THIS PAPER
Published every evening, Sundays excepted,
By JOSH. T. JAMES, Editor and Prop.
SUBSCRIPTIONS, POSTAGE PAID:
One year, $4.00. Six months $2.00. Three months, $1.00. One month, 35 cents.
The paper will be delivered by carriers, free of charge, in any part of the city, at the above rates, or 10 cents per week.
Advertising rates low and liberal.
Subscribers will please report any and all failures to receive their paper regularly.

THE DAILY REVIEW.

VOL. XII. WILMINGTON, N. C., THURSDAY, NOVEMBER 22, 1888. NO 248.

PLEASE NOTICE.

We will be glad to receive communications from our friends on any and all subjects of general interest, but

The name of the writer must always be furnished to the Editor.

Communications must be written only on one side of the paper.

Personalities must be avoided.

And it is especially and particularly understood that the Editor does not always endorse the views of correspondents unless so stated in the editorial columns.

NO HOUSEHOLD SHOULD BE WITHOUT

The majority of the ills of the human body arise from a diseased Liver. Simmons Liver Regulator has been the means of restoring more people to health and happiness by giving them a healthy liver than any other agency on earth.

SEE THAT YOU GET THE GENUINE.

nov 28 6m 1sip dxwly cn sat

MATTRESSES!

MADE TO ORDER

Or Renovated.

A few FEATHERS on hands, Nice and cheap. Cushions, Springs, Pillows, Bolsters, etc., for sale.

Howell & Cumming,

(Oppssite City Hall.)

P. S.—Call or drop us a postal card nov 9

Pimples, Sores, Aches and Pains.

When a hundred bottles of sarsaparilla or other pretentious specifics fail to eradicate inherited scrofula or contagious blood poison, remember that B. B. B. (Botanic Blood Balm) has gained many thousand victories, in cases many seemingly incurable instances. send to Blood Balm Co., Atlanta, Ga., for Book of Wonders," and be convinced. It is the *only* PURE BLOOD PURIFIER.

G. W. Messar, Howell's X Roads, Ga., writes: "I was afflicted nine years with sores. All the medicine I could take did me no good. I then tried B. B. B. and 8 bottles cured me sound."

Mrs. S. M. Wilson, Round Mountain, Texas, writes: "A lady friend of mine was troubled with bumps and pimples on her face and neck. She took three bottles of B. B B., and her skin got soft and smooth, pimples disappeared and her health improved greatly."

Jas. L. Bosworth, Atlanta, Ga., writes: "Some years ago I contracted blood poison. I had no appetite, my digestion was ruined, rheumatism drew up my limbs so I could hardly walk, my throat was cauterized five times. Hot Springs gave me no benefit, and my life was one of torture until I gave B. B. B. a trial, and, surprising as it may seem, the use of five bottles cured me." nov 10 1y eod&w

H. CRONENBERG,

THE PHOTOGRAPHER.

GIVE HIM A TRIAL!

All Work Guaranteed.

Pictures taken Single or in Groups.

sept 24 tf

CAUTION

Beware of Fraud, as my name and the price are stamped on the bottom of all my advertised shoes before leaving the factory, which protect the wearers against high prices and inferior goods. If a dealer offers W. L. Douglas shoes at a reduced price, or says he has them without my name and price stamped on the bottom, put him down as a fraud.

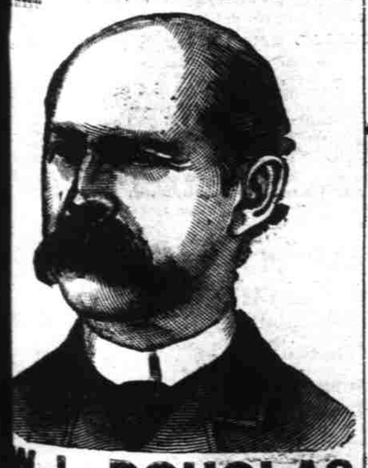

W. L. DOUGLAS $3 SHOE. FOR GENTLEMEN.

The only calf $3 SEAMLESS Shoe smooth inside. NO TACKS or WAX THREAD to rip the feet, easy as hand-sewed and WILL NOT RIP.

W. L. DOUGLAS $4 SHOE, the original and only hand-sewed welt $4 shoe. Equals custom-made shoes costing from $6 to $9.

W. L. DOUGLAS $3.50 POLICE SHOE. Railroad Men and Letter Carriers all wear them. Smooth inside as a Hand-Sewed Shoe. No Tacks, no wax thread to hurt the feet.

W. L. DOUGLAS $2.50 SHOE is unexcelled for heavy wear. Best Calf Shoe for the price.

W. L. DOUGLAS $2.25 WORKINGMAN'S SHOE is the best in the world for rough wear; one pair ought to wear a man a year.

W. L. DOUGLAS $2 SHOE FOR BOYS is the best School Shoe in the world.

W. L. DOUGLAS $1.75 YOUTH'S School Shoe gives the small Boys a chance to wear the best shoes in the world.

All made in Congress, Button and Lace. If not sold by your dealer, write W. L. DOUGLAS, BROCKTON, MASS.

For sale by

aug 31 3m eod 1p H. VONGLAHN, Wilmington, N. C.

It is estimated that the sum of $2,000,000 was locked up by election bets in New York city alone.

A New York paper tells of a man arrested for stealing a $30 door mat. What sort of a mat, is it, do you suppose, that is worth $30?

Paris is getting tired of the ballet. In 1884 the Opera gave thirty-two ballet nights; in 1885, twenty eight; in 1886, twenty two and in 1887, thirteen. Thus far eleven ballet performances only have been given in 1888.

The largest artificial basin for docking and repairing the hulls of ships in the United States is being completed at Newport News, Va. It is 600 feet long, 130 feet wide, with a depth of 25 feet over the sills at high tide. It is furnished with pumps that can empty it in two and a half hours.

Apropos of the question, "Is marriage a failure?" it is shown by Prussian statistics in regard to insanity that out of the 100,000 of the population of each class there are mentally diseased among the married 95 males and 95 females; among the single, 332 males, 291 females; among the widowed, 321 males, 256 females; among the divorced, 1,071 males, 1,031 females.

John Jackass Ingalls brays again. This time he says:

The Republican Administration will be delinquent if it does not insist upon the equality of all citizens before the law, and demand explicit and conclusive assurances of justice. The verdict of Tuesday last means this, or it is destitute of signifiance and our triumph will be empty and barren.

This, of course, is a slap at the South. If the Republicans would only mean what they say no one would rejoice more hearitly than the Democrats in the South. We will hail with a great deal of pleasure the time when colored men who want to vote the Democratic ticket can do so without fear of molestation from others of their own race.

Colds, coughs, and incipient consumption cured by Dr. Bull's Cough Syrup, a remedy of fifty years' standing, known and used all over the world. Do yourself the favor to give it a trial. You will be amply repaid.

LOCAL NEWS.

INDEX TO NEW ADVERTISEMENTS.

MUNDS BROS—Pharmacists
HEINSBERGER—Schools Books
HOWELL & CUMMING—Mattresses
M M KATZ—Grand Challenge Sale.
R M MCINTIRE—A Complete Stock
HEDRICK—Gents. Furnishing Goods
GEO R FRENCH & SONS—90c and $1.00
MRS E B WIGGINS—Ten Bargain Days
F C MILLER—Pink and White Gossamer
BOESCH & BRO—NeW Coal and Wood Yard

The receipts of cotton at this port to-day foot up 1,184 bales.

There is economy in using a good heating stove and in buying same from Jacobi's Hdw Depot. †

All kinds of School Books and School Supplies can be bough cheapest at Heinsberger's

Do you suffer with catarrh? You can be cured if you take Hood's Sarsaparilla, the great blood purifier. Sold by all druggists.

If you want a picture framed go to Heinsberger's. He has a large assortment of Mouldings to select from. †

We generally manage to get there. Messrs. Boesch & Bros., up to noon to day, recieved ten down town orders for wood and coal, due to their advertisement in yesterday's REVIEW.

A nice line of breech and muzzle loading guns, pistols and rifles can be seen at Jacobi's Hdw Depot. If you want the best goods at the lowest prices, Jacobi's is the place you are looking for. †

The Othello, Zeb Vance, New Emerald and Virginia are the stoves that please the people. We guarantee every stove sold by us to give satisfaction or else money cheerfully refunded. Jacobi's Hdw Depot. †

Rock Crystal Spectacles and Eyeglasses

Advice to old and young: In selecting spectacles you should be cautious not to take more *magnifying power* than has been lost to the eye as in the same proportion that you pass that point of increase, will cause you further injury to the eye. Using glasses of stronger power than is necessary is the daily cause of *premature old age to the sight.* You can get the best at Heinsberger's.

Railroad Meetings Yesterday.

The stockholders of the Wilmington & Weldon Railroad Company convened at the office of the President in this city yesterday morning at 11 o'clock. Col. J. B. Palmer was elected chairman and Mr. J. F. Post, Jr., secretary. A committee consisting of Messrs. Don McRae, B. F. Newcomer and J. F. Post, Jr., were appointed to verify proxies, and report the amount of stock represented. They reported that 22,152 shares were represented out of 25,000. The reports of the President, Hon. R. R. Bridgers, and General Manager, Mr. H. Walters, were read and unanimously adopted. Reports of the General Superintendent, General Auditor and Treasurer were also adopted as presented to the meeting. The Committee on By-Laws, thro' the Chairman. Hon. George Davis, reported a new set of by-laws which were adopted.

On motion of Hon. Geo. Davis Col. R. R. Bridgers was unanimously reelected President of the Wilmington & Weldon Railroad, and on motion of Mr. DuBrutz Cutlar, the following Board of Directors were chosen:

W. T. Walters, B. F. Newcomer, Baltimore; H. B. Plant, New York; H. Walters, Baltimore; A. J. DeRosset, Donald MacRae, Wilmington; E. B. Borden, Goldsboro; W. H. Willard, Raleigh; George Howard, Tarboro; J. P. McCoy, Baltimore.

REPORTS OF PRESIDENT AND GENERAL MANAGER.

The reports of the President, Hon. R. R. Bridgers, and the General Manager, Mr. H. Walters, give details of operating the roads and its branches, and also the financial condition. The closing fiscal year has been a prosperous one, and both the freight and passenger business show a healthy increase. The gross earnings of the Wilmington & Weldon road were $1,135,232.32, and the expenses $587.102.65; net receipts $548,129.67.

The report of operations of the Wilmington, Columbia & Augusta Railroad shows that the gross earnings were $779,988.82, the expenses $539,340.72, and the net receipts $240,648.10. There was an increase of $19,404.60 in receipts from through passengers as compared with 1887, and an increase of $17,880.52 from local passengers. The increase for the same time on the Wilmington & Weldon road and branches was $25,867.53 from through passengers and $17,690.42 from local passengers. The total number of passengers transported during the year on the W. & W. road was 251,494, and on the W. C. & A. 213,919.

Of the work accomplished the past year, the following is an epitome:

They have extended the Scotland Neck Branch from Scotland Neck to Conehoe Creek, a distance of twelve miles from its present terminus, or thirty miles from its junction with the Wilmington & Weldon Railroad, and the grading is completed to the Albemarle & Raleigh Railroad, a distance of twelve miles, making twenty-four miles. The rails and cross ties have been secured, and the Company is laying the track from Conehoe to the Albemarle & Raleigh Railroad, which will be completed during the present year, and ready for operation. The contract has been made for grading from there to a point near Greenville,

They have also constructed 2.97 miles from the State line towards Fayetteville, being part of the Wilson & Fayetteville Branch, completed as far as a station called Rowland. This, with the Florence Railroad, commencing on the W., C. & A. near the Pee Dee river, a distance of 24.47 miles, makes complete this part of the line from the Pee Dee, on the W., C. & A. R. R. to the station Rowland. The remainder of this line to Fayetteville will be completed whenever the Company wishes the same to be done.

The Manchester & Augusta Railroad starts from Sumter, S. C., going in the direction of Augusta, Ga., and has been completed to Halfway, or Pine Long Swamp, a distance of 14 miles. The remaining four miles have been let to contract.

This Company has agreed with the Richmond & Danville Railroad Company to furnish one-half the money necessary for building the Chowan & Southern Railroad from Portsmouth to Tarboro, with a terminal in Norfolk, for which large expenditures have been made.

It is gratifying to note that there has been a considerable increase in the local freight and passenger business, the number of local passengers having increased 24.4 and the revenue 13.5 per cent., and this too while the local passenger rates were decreased 12½ per cent., and an additional train, both North and South bound, was run the year round to serve the local business of the road. It has given such satisfaction to the public that the General Manager recommends that, while its receipts have not equalled its expenses, it should be continued as a permanency.

The trucking business developed by the Atlantic Coast Dispatch Line, for the shipment of early vegetables and fruits to Northern markets, has been beyond the expectations of the most sanguine, and a large increase in this business is anticipated the coming year, particularly from local points on the Wilmington & Weldon Railroad.

The increased tonnage has required a very large addition to the freight equipment of the Atlantic Coast Line which has been increased with nineteen engines, eight coaches and 381 freight cars. The capacity of the Wilmington Car Shops is about fifteen freight cars per month, and these shops will be kept busy during the coming year.

It is proposed to relay the Clinton Branch road with steel rails, although the road has been operated at a loss this year—as expected.

The business of the year, the reports say, has been conducted with safety and dispatch, and both officers and employes are commended for a faithful and prompt fulfillment of duties.

DIRECTORS' MEETING.

At a subsequent meeting of the Directors the following officers were elected for the ensuing year, viz:

Vice President—B. F. Newcomer.
General Manager—H. Walters.
Asst. General Manager and Superintendent of Transportation—J. R. Kenly.
General Superintendent—J. F. Divine.
General Auditor—W. A. Riach.
Treasurer—J. F. Post, Jr.

There was also a meeting of the stockholders of the Wilmington Columbia & Augusta, the Florence & Manchester and Augusta railroads and the same officers elected by the Wilmington & Weldon Railroad were elected to serve on these roads.

"On With the Dance."

Figurately speaking, it "rained cats and dogs" last night, but yet the heavy downpour did not prevent a good attendance at the ball given last night in Adrian Hall. Our German citizens had determined upon having a good time and when they make up their minds to this effect a few buckets full of rain water, more or less, are not allowed to interfere with the programme. It was a delightful occasion, notwithstanding the weather, and the contrast between the lights and the music and the general enjoyment in the Hall, compared to the wild night outside but seemed to add to the zest of the occasion. The dance was on and joy was unconfined. An elegant supper was served at midnight and the festivities were kept up for hours afterwards.

City Court.

Mayor Fowler disposed of the following cases this morning:

Florence Snow, larceny, case continued.

Thos. Arrington, disorderly conduct, $10 or 20 days.

Major Dixon and Jno. Faison, disorderly conduct, each were fined $10 or 20 days.

Wm. Saunders and O. W. Snolberg, deserters, held until their captain arrives.

Harry Dunsen, enticing seamen to desert their ships, $30 in county jail.

Parties on Masonboro Sound say that there are more ducks there this season than has ever been known before.

Ex-Mayor Fishblate was married yesterday afternoon, in Richmond, to Miss Fannie V. Schaap, of that city He is expected to arrive here to-night with his bride.

Finest line and largest assortment of scissors, pocket and table cutlery ever shown in this city, at Jacobi's Hdw Depot. †

NEW ADVERTISEMENTS

A COMPLETE STOCK

---IN---

CLOAKS & WRAPS

The nicest line of New Plush Garments that we have ever shown, embracing all sizes from 32 to 44. Jackets in Black and all Colors.

Dress Goods and Trimmings.

In this line our aim is to keep only GOOD GOODS, and we intend making the PRICES AS LOW AS POSSIBLE.

Window Shades.

With a Large and Varied Assortment, you can easily be suited. Shades put up to order when desired.

CARPETS AND MATTINGS.

A full stock and low prices.

LACE CURTAINS IN MANY AND VARIED STYLES!

Respectfully,

R. M. McIntire,

nov 20 NORTH FRONT STREET.

Indications.

For North Carolina, local rains and warmer.

Buy the Jacobi Axe. Best made. Every one warranted at Jacobi's Hdw. Depot. †

Two or three performances every week at the Opera House would enliven things here very much.

Criminal Court.

The following cases were disposed of to day:

Member Hankins, receiving stolen goods. Guilty. Judgment not yet pronounced.

R. B. Shepard, larceny. Mistrial.

W. H. Nash, et al., assault and battery. Case on trial.

Mr. Arnold's First Lecture.

Rev. Mr. Arnold's lecture last night at the St. James lecture room was not largely attended, but there were some who braved the fury of the elements and who were well repaid for venturing out in such inclement weather. It was the first of the series which Mr. Arnold is to deliver on the Evidences of Christianity, but was more of a prologue than one of the regular number of lectures and those who attend the next will hear the first of the regular series. Mr. Arnold spoke of "Robert Elsmere," the recent publication which is being so extensively read, and outlined the subject matter treated there, speaking of the work of the minister and of his gradual fall into disbelief and into the new and disquieting theory that so many of the opponents of Christianity are now spreading abroad—that the gospels are not authentic and that the Messiah was himself merely a good man and a wise man, perhaps a prophet, and altogether denying his divinity.

The series promises to be one of the most interesting ever delivered in this city and those who attend will find that the time has been well and profitably employed.

A Paradise for Sportsmen.

This section ought to be a veritable paradise for sportsmen. There is hardly another on the Atlantic Coast that can equal it. Wild game of all kinds is literally abundant. There are thousands upon thousands of ducks in salt water and in fresh water; partridges, squirrels and rabbits abound everywhere.—Occasionally a panther is treed and killed and deer are very plentiful. These latter seem to make their headquarters on the coast. None are found in the red clay counties in the interior and but few in the mountains. Near this city there are hundreds of them and they abound in the woods in Brunswick, Columbus, Bladen, Pender, Sampson, Onslow and Duplin counties. We have known them to be killed within four miles of the city. Some years ago the black tongue got out among them and numbers died, but of late years they have been very healthy and have increased wonderfully. And in addition to this there are many black bears in the swamps, notably in Columbus and Pender counties. Those who are fond of fine sport could find it here. Headquarters could be made in the city and hunting parties could branch out hence for some of the best sporting ground in North America.

WHY WOMEN FADE.

Women lose their beauty because colds undermine their life. Dr. Acker's English Remedy for Consumption is an absolute cure for colds. Munds Bros, druggists.

NEW ADVERTISEMENTS

WANTED—An Intelligent, Earnest Man to represent. in his own State, a large responsible house. A remunerative salary to right party. Steady growing position. References exchanged. GAY'S MFG. HOUSE, Lock Box 1585, N. Y.
nov 14 w t

New Coal and Wood Yard.

THE UNDERSIGNED HAVE ESTABLISHED a new Coal and Wood Yard at the foot of Hanover Street, and respectfully solicit a share of the public patronage. Orders left at the Wilmington Candy Factory, or at Mr. J. H. Boesch's Store, corner Fourth and Brunswick streets, will receive prompt attention. Low prices guaranteed and free delivery made in any part of the city.

Respectfully,
nov 20 BOESCH & BROTHER.

Make Your Selections

FROM OUR STOCK OF CHRISTMAS GOODS AT ONCE. The Finest and Cheapest Assortment in the city.

MUNDS BROTHERS.
Established 15 years 104 N. Front St.

A TRIAL.

ALL WE ASK THOSE IN NEED OF FOOTWEAR is to try a pair of our Shoes.

We keep everything in the shape of

FOOTWEAR

FOR

Women, Men and Children

at prices below any other dealer for same quality of Shoes.

Geo. R. French & Sons,

nov 13 tf 108 North Front St.

Pink and White Gossamer

TITLOW'S SWEET SIXTEEN AND SWAN Down Face Powders. Also a full line of Druggists' Chemicals, Patent Medicines, Toilet Articles, Perfumes, etc., at

F. C. MILLER'S, Drug Store, Corner Fourth and Nun Sts.,

P. S.—Prescriptions filled at all hours, day or night. sept 11

Robert R. McCartney,

(SUCCESSOR TO E. G. POLLEY.)

Tin and Sheet-Iron Roofer,

Guttering, Pipe-Laying, Roof Painting &c.,
No. 215 Market Street,
nov 8 3m WILMINGTGN, N. C.

FURS, FURS.

WE WISH TO BUY

10,000 RACCOON SKINS,
10,000 FOX SKINS,
10,000 OPOSSUM SKINS,
10,000 MINK SKINS,
10,000 SKUNK SKINS,
10,000 OTTER SKINS.

We pay highest CASH prices and make prompt returns.

CHAS. F. BROWNE & CO.,
110 North Water St., Wilmington, N. C.
nov 17 d&w tf

For Rent.

SEVERAL HOUSES, STORES AND Rooms in splendid localities. Also houses and lots for sale for cash and on the monthly installment plan. Rents promptly collected. Taxes and insurance attended to without extra charge.

MARTIN T. DAVIS,
Real Estate Agent,
nov 17 tf 119 Princess St

"STOKLEY'S."

WE ARE NOW PREPARED to accommodate all who may call upon us with the

Finest Oysters

to be had on the Coast. We have made special preparations for the Season.

Myrtle Grove, Middle and Stump Sound Oysters

always on hand. Served promptly and in any style desired.
oct 10 tf W. H. STOKLEY, Wrightsville.