DUFFY'S
PURE MALT WHISKEY,
A SCIENTIFIC REMEDY, NOT A BEVERAGE.

No disease germ can POSSIBLY remain lodged in the body if this Great Remedy is carefully and constantly used. Prof. Wm. T. Cutter, State Chemist of Connecticut, says:

"I have analyzed a great many samples of Whiskey, Wines, Ales, &c., and was surprised, to find upon analysis that Duffy's Malt Whiskey was *absolutely* pure, as I never found this to be the case in any other Whiskey I had examined. These facts must commend it to general use and public favor."

Be sure and secure the genuine, and take no other.

It is For Sale Universaly.

MISCELLANEOUS.

HUMPHREYS'
HOMEOPATHIC VETERINARY SPECIFICS

For Horses, Cattle, Sheep, Dogs, Hogs, Poultry.

500 PAGE BOOK on Treatment of Animals and Chart Sent Free.

CURES—Fevers, Congestions, Inflammation.
A. A.—Spinal Meningitis, Milk Fever.
B. B.—Strains, Lameness, Rheumatism.
C. C.—Distemper, Nasal Discharges.
D. D.—Bots or Grubs, Worms.
E. E.—Coughs, Heaves, Pneumonia.
F. F.—Colic or Gripes, Bellyache.
G. G.—Miscarriage, Hemorrhages.
H. H.—Urinary and Kidney Diseases.
I. I.—Eruptive Diseases, Mange.
J. K.—Diseases of Digestion.

Stable Case, with Specifics, Manual, Witch Hazel Oil and Medicator, $7.00
Price, Single Bottle (over 50 doses), - .60

Sold by Druggists; or Sent Prepaid on Receipt of Price.
Humphreys' Med. Co., 109 Fulton St., N. Y.

HUMPHREYS' HOMEOPATHIC SPECIFIC No. 28

In use 30 years. The only successful remedy for

Nervous Debility, Vital Weakness, and Prostration, from over-work or other causes. $1 per vial, or 5 vials and large vial powder, for $5. SOLD BY DRUGGISTS, or sent postpaid on receipt of price.—Humphreys' Medicine Co., 109 Fulton St., N. Y.

mch 22eo& wly nrm

HINDERCORNS.

The only sure Cure for Corns. Stops all pain. Ensures comfort to the feet. 15c. at Druggists. Hiscox & Co., N.Y

ARE YOU CONSUMPTIVE

Have you Cough, Bronchitis, Asthma, Indigestion? Use PARKER'S GINGER TONIC. It has cured the worst cases and is the best remedy for all ills arising from defective nutrition. Take in time. 50c. and $1.00

feb 18 4w

SEEDS Given Away

A Pk'g Mixed Flower Seeds, 500 kinds, Gums, and 10c. Certificate for seeds, your choice, all for 2 stamps (4c). Every flower lover delighted. Tell all your friends. G. W. PARK, Fannettsburg, Pa. Send at once, this notice appears but a few times.

feb 18 4w

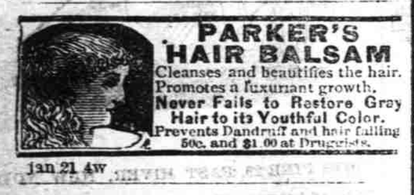

PARKER'S HAIR BALSAM

Cleanses and beautifies the hair. Promotes a luxuriant growth. Never Fails to Restore Gray Hair to its Youthful Color. Prevents Dandruff and hair falling 50c. and $1.00 at Druggists.

jan 21 4w

CHEST PAINS COUGHS, COLDS

Chest Pains, Coughs and Colds, Weak Lungs, Backache, Kidney Pains, Rheumatism and all Muscular Pains, relieved in one minute by the CUTICURA ANTI-PAIN PLASTER. The first and only instantaneous pain-killing, strengthening plaster. 25 cents; five for $1.00. At druggists, or of POTTER DRUG AND CHEMICAL CO., Boston.

PIMPLES Pimples, blackheads, chapped and oily skin cured by CUTICURA SOAP.

feb 18 4w

THE GLORY OF MAN STRENGTH. VITALITY!

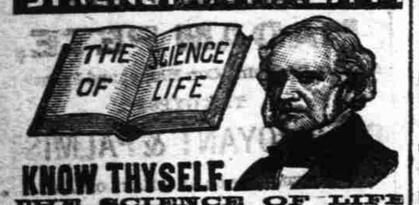

KNOW THYSELF.

THE SCIENCE OF LIFE

A Scientific and Standard Popular Medical Treatise on the Errors of Youth, Premature Decline, Nervous and Physical Debility, Impurities of the Blood,

EXHAUSTED VITALITY UNTOLD MISERIES

Resulting from Folly, Vice, Ignorance, Excesses or Overtaxation, Enervating and unfitting the victim for Work, Business, the Married or Social Relation. Avoid unskillful pretenders. Possess this great work. It contains 500 pages, royal 8vo. Beautiful binding, embossed, full gilt. Price, only $1.00 by mail, post-paid, concealed in plain wrapper. Illustrative Prospectus Free, if you apply now. The distinguished author, Wm. H. Parker, M. D., received the GOLD AND JEWELLED MEDAL from the National Medical Association, for the PRIZE ESSAY on NERVOUS and PHYSICAL DEBILITY. Dr. Parker and a corps of Assistant Physicians may be consulted, confidentially, by mail or in person, at the office of THE PEABODY MEDICAL INSTITUTE, No. 4 Bulfinch St., Boston, Mass., to whom all orders for books or letters for advice should be directed as above.

feb 18 4w

The Daily Review.

JOSH. T. JAMES, Editor & Prop'r.

WILMINGTON, N. C.

THURSDAY, FEB. 21, 1889.

Entered at the Postoffice at Wilmington, N.C., as second-class matter.

Gen. Henry S. Sanford, of Florida, who was for nine years United States Minister to Belgium, and who has been the right-hand man of King Leopold in helping to open up the Congo country, is in New York. He has valuable information about Stanley and his work in the Dark Continent. He thinks that Stanley will come out of his difficulties all right. He is confident that the great Congo basin will be developed into a rich and prosperous country. He says that the recent agitation of the slavery question adds perils to Stanley's situation. He thinks that all white men in Central Africa will be killed, as the slavers will make a strong fight.

The Hermitage Association is being organized at Nashville, Tenn. It proposes to elect regent and other officers to purchase from the State of Tennessee, with absolute title, all the Hermitage property, consisting of a farm of 500 acres and all buildings thereon, and the tomb of Gen. Jackson. The association will agree to forever perpetuate and keep up the Hermitage as the home of Gen. Jackson, binding itself to allow it to pass into the hands of no private individual whomsoever, and to have it conducted in the interest of no individual whatsoever. The association is to be national in its character, having members and officers in each State of the Union and in each grand division of the State of Tennessee. The association will bind itself to raise funds sufficient to purchase the Hermitage property, to put it in thorough repair and to beautify and adorn it. Col. and Mrs. Andrew Jackson, at present residents of the Hermitage, pledge to the association all the relics in their possession—the furniture and belongings of the parlors, the hallway and in the room in which Gen. Jackson died, which remains now as it did on the day the old hero breathed his last.

There is one monopoly that money cannot buy, that is if it is true that the Carthusian monks have refused $16,000,000 for the secret of their liqueur. The Carthusian monks have always been secure in the protection of the French Government, no matter what its complexion might have been. Other religious orders have been expelled from time to time, but the Chartreuse monks have never had occasion to fear the wrath of the powers that be. They annually turn in $250,000 to the French exchequer, and the profits of their liqueur are distributed in charities in which they could use more than they receive. Their secret no one has ever been able to reach, although time and money have been wasted in the effort. Experiments without number have been made, but they were as futile as the search to discover the mysteries of the polar regions—the freezing presence of an iceberg being nothing to the air of chilliness with which the monks have always treated the investigator. There are, it is said, about fifty different plants in the preparation of the liqueur. Each monk has his own grounds to cultivate, his own workshop to himself, and in them he pursues his daily manual occupations without conversation with any one, and alone to his self-communings.

The late disastrous strike on the horse car lines of New York seems to have taught the workmen that they should have some means of protecting themselves from master workmen who order ill-advised strikes, and should establish a power among them by which such offenders can be quasi judicially punished. The idea that some fuddle-headed or traitorous leaders can plunge thousands of men into beggary without redress caused much perplexity to men who adhere steadfastly to such organizations, and a suggestion of barbaric customs having been made, the question arose in all seriousness apparently: "How would it do to mark them so that they may be known?" A secret circular, which has been found in New York, settles that question. It says: "We shall, therefore, create a system of secret labor police and secret labor Courts, whose sentences will be rigidly carried out by our secret executive officers. Be it understood that we do not mean to inflict capital punishment, as we do not believe that one human being has the right to take the life of another human being. But we will punish offenders in a way that they shall be easily known to whomsoever they meet. The principal punishment to be inflicted will be to cut off the ears of bribe-takers and traitors."

A Scrap of Paper Saves Her Life

It was just an ordinary scrap of wrapping paper, but it saved her life. She was in the last stages of consumption, told by physicians that she was incurable and could live only a short time; she weighed less than seventy pounds. On a piece of wrapping paper she read of Dr. King's New Discovery, and got a sample bottle; it helped her, she bought another and grew better fast, continued its use and is now strong, healthy, rosy, plump, weighing 140 pounds. For fuller particulars send stamp to W. H. Cole, Drug gist, Fort Smith. Trial bottles of this wonderful Discovery free at Robt. R. Bellamy's wholesale and retail drug store.

Stolen Spoons.

In a late dinner speech General Slocum told that once during "the march to the sea" he had invited Gen. Sherman to dine with him, and was reproved by the former for stealing, because he discovered on the table spoons marked "Milledgeville Hotel." A few days after he went to dine with General Sherman and found spoons on his table marked in the same way. Now that these spoons are known to have been in possession of Generals Sherman and Slocum we trust that the Milledgeville Hotel will make a demand for the property. Both Generals insisted that the spoons had been stolen.—*Newbern Journal.*

Symptoms of Catarrh.

A profuse and many times excessively offensive discharge, with "stopping up" of the nose at times, impairment of the senses of smell and taste, watering or weak eyes, impaired hearing, irregular appetite, occasional nausea, pressure and pain over the eyes and at times in the back of the head, occasional chilly sensations, cold feet and a feeling of lassitude and debility, are symptoms which are common to catarrh, yet all of them are not present in every case. Dr. Sage's Catarrh Remedy cures catarrh in its worst forms and stages. It is pleasant to use, and contains no poisonous or caustic drugs. Of druggists, for 50 cents.

Wilmington District,

Methodist E. Church South, first round of Quarterly Meetings:

Clinton, Keener's Chapel, Feb. 23 and 24.
Kenansville, Wesley Chapel, M'ch 2 and 3.
Onslow, Tabernacle, March 6.
Magnolia, Providence, March 9 and 10.
Brunswick, Concord, March 16 and 17.
Brunswick Mission, Andrew's Chapel, March 19.
Waccamaw, Bethesda, March 20.

The District Stewards are requested to meet at the lecture room of Grace M. E. Church, at Wilmington, at 10 o'clock a. m., Tuesday, Jan. 8th, 1889. F. D. SWINDELL, P. E.

Don't Get Caught

This spring with your blood full of impurities, your digestion impaired, your appetite poor, kidneys and liver torpid, and whole system liable to be prostrated by disease—but get yourself into good condition, and ready for the changing and warmer weather, by taking Hood's Sarsaparilla. It stands unequalled for purifying the blood, giving an appetite, and for a general spring medicine.

Hot water is said to cure nervousness. Cold water will, too, if you stay at the bottom of it long enough.

TERRIBLE FOREWARNINGS.

Cough in the morning, hurried or difficult breathing, raising of phlegm, tightness in the chest, quickened pulse, chilliness in the evening or sweats at night, all or any of these things are the first stages of consumption. Dr. Acker's English Remedy for Consumption *will* cure these fearful symptoms, and is sold under a *positive* guarantee by Munds Bros., druggists.

The importance of purifying the blood cannot be overestimated, for without pure blood you cannot enjoy good health.

At this season nearly every one needs a good medicine to purify, vitalize, and enrich the blood, and we ask you to try Hood's Peculiar Sarsaparilla. It strengthens and builds up the system, creates an appetite, and tones the digestion, while it eradicates disease. The peculiar combination, proportion, and preparation of the vegetable remedies used give to Hood's Sarsaparilla peculiar curative powers. No To Itself other medicine has such a record of wonderful cures. If you have made up your mind to buy Hood's Sarsaparilla do not be induced to take any other instead. It is a Peculiar Medicine, and is worthy your confidence.

Hood's Sarsaparilla is sold by all druggists. Prepared by C. I. Hood & Co., Lowell, Mass.

100 Doses One Dollar

jan 1 1yr d&wnrm mws 2dp

Carolina House,

S. E. Corner of Princess and Second Sts.,

HAS BEEN REFITTED WITH A FIRST-Class Bar. Lunch Room and Restaurant. The finest Wines, Whiskeys and Cigars always on hand. Board and Lodging by the day, week or month. New River Oysters in season.

JOHN KOCH.
oct 27 Corner Second and Princess.

Superior Courts of North Carolina—1888

JUDGES.

1st District, James E. Shepherd, of Beaufort.
2nd District, Fred Phillips, of Edgecombe.
3rd District, H. G. Connor, of Wilson.
4th District, Walter Clark, of Wake.
5th District, John A. Gilmer, of Guilford.
6th District, E T Boykin, of Sampson.
7th District, James C. MacRae, Cumberland.
8th District, W J. Montgomery, of Cabarrus.
9th District, Jesse F. Graves, of Surry.
10th District, Alphonso C. Avery, of Burke.
11th District, Wm. M. Shipp, of Mecklenburg
12th District, J. H. Merrimon, of Buncombe.

SOLICITORS.

1st District, John H. Blount, of Perquimans.
2nd District, Geo. H. White, (col.) of Halifax.
3rd District, D. Worthington, of Martin.
4th District, T. M. Argo, of Wake.
5th District, Isaac R. Strayhorn, of Durham.
6th District, O. H. Allen, of Duplin
7th District, Frank McNeill, of Richmond.
8th District, B. F. Long, of Iredell.
9th District, Thos. Settle, Jr., of Rockingham.
10th District, W. H. Bower, of Caldwell.
11th District, Frank Osborne, of Mecklenburg.
12th District, James M. Moody, of Buncombe.

TIME OF HOLDING COURTS—FIRST JUDICIAL DISTRICT.

SPRING—Judge Montgomery.
FALL—Judge MacRae.

Beaufort—†Feb. 13th. May 28th, Nov. 26th.
Currituck—March 5th, Sept. 3d.
Camden—March 12th, Sept. 10th.
Pasquotank—March 19th. June 11th, Sept. 17th, Dec. 10th.
Perquimans—March 26th, Sept. 24th
Chowan—April 2d. Oct. 1st.
Gates—April 9th, Oct. 8th.
Hertford—April 15th, June 18th, Oct. 15th.
Washington—April 23d. Oct. 22d.
Tyrrell—April 30th. Oct. 29th.
Dare—May 7th, Nov. 5th.
Hyde—May 15th, Nov. 12th.
Pamlico—May 21st, Nov. 19th.

SECOND JUDICIAL DISTRICT.

SPRING—Judge Graves.
FALL—Judge Montgomery.

Halifax—†Jan. 9th, ‡March 5th, May 14th, ‡Nov. 12th.
Northampton—‡Jan. 23d, April 2d, Oct. 1st.
Bertie—Feb. 6th, April 20th, Oct. 29th.
Craven—†Feb. 13th, May 28th, Nov. 26th.
Warren—March 19th, Sept. 17th.
Edgecombe—April 16th, Oct. 15th.

THIRD JUDICIAL DISTRICT.

SPRING—Judge Avery.
FALL—Judge Graves.

Pitt—*Jan. 9th, March 19th, †June 11th, Sept 17th.
Franklin—Jan. 23d, April 16th, Nov. 12th.
Wilson—‡Feb. 6th, June 4th, Oct. 19th
Vance—Feb. 20th, May 21st, Aug. 20th, Oct. 15th.
Martin—March 5th, Sept. 3d, ‡Dec. 3d.
Greene—April 2d, Oct. 1st.
Nash—April 30th, Nov, 19th.

FOURTH JUDICIAL DISTRICT.

SPRING—Judge Shipp.
FALL—Judge Avery.

Wake—*Jan. 9th, †Feb. 27th. *March 26th, †April 23d, *July 9th, ‡Aug. 27th, *Sept. 24th, †Oct. 22d.
Wayne—Jan. 23d, March 12th, April 16th, Sept. 10th, Oct. 15.
Harnett—Feb. 6th, Aug. 6th, Nov. 26th.
Johnson—Feb. 13th, Aug. 13th, Nov. 22d.

FIFTH JUDICIAL DISTRICT.

SPRING—Judge Merrimon.
FALL—Judge Shipp.

Durham—Jan. 16th, March 26th, June 4th, Oct. 15th.
Granville—Jan. 30th, April 23d, Sept. 10th, Nov. 26th.
Chatham—Feb. 13th, May 7th, Oct. 1st.
Guilford—Feb. 20th, May 28th, Aug. 27th, Dec. 10th.
Alamance—March 5th, May 21st, Sept. 24th.
Orange—March 19th, Aug. 6th, Nov. 5th.
Caswell—April 9th, Aug. 13th, Nov. 12th.
Person—April 16th, Aug 26th, Nov. 19th,

SIXTH JUDICIAL DISTRICT.

SPRING—Judge Shepherd.
FALL—Judge Merrimon.

Pender—Jan. 19th, May 7th, Sept. 10th.
New Hanover—†Jan. 23d, †April 16th, †Sept. 24th.
Lenoir—Feb. 6th, Aug. 20th, Nov. 12th.
Duplin—Feb. 13th, Sept. 3rd, Nov. 26th.
Sampson—†Feb. 27th, April 30th, Oct. 8th, Dec. 10th.
Carteret—March 19th, Oct. 22d.
Jones—March 26th, Oct. 29th.
Onslow—April 2d, Nov. 5th.

SEVENTH JUDICIAL DISTRICT.

SPRING—Judge Phillips.
FALL—Judge Shepherd.

Columbus—Jan. 16th, April 2d. July 3d, †Nov. 26th.
Anson—*Jan. 9th, †April 30th, *Sept. 3d, †Nov. 26th.
Cumberland—Jan. 23d, †May 7th, July 23d †Nov. 12th.
Robeson—Jan. 30th, May 21st. Aug. 20th, Oct. 1st.
Richmond—Feb. 13th, June 4th, Sept 17th, Dec. 3rd.
Bladen—March 19th, Oct. 22d.
Brunswick—April 9th, Sept. 10th.
Moore—April 16th. Aug. 13th, Oct. 22d.

EIGHTH JUDICIAL DISTRICT.

SPRING—Judge Connor.
FALL—Judge Phillips.

Cabarrus—‡Jan. 30th, April 30th. Oct. 29th.
Iredell—Feb. 6th, May 21st, Aug. 6th, Nov. 5th.
Rowan—Feb. 20th, May 7th, Aug. 20th, Nov 19th.
Davidson—March 5th, June 4th, Sept. 2d, Dec. 3d.
Randolph—March 19th, Sept. 17th.
Montgomery—April 2d, Oct. 1st.
Stanly—April 9th, Oct. 15th.

NINTH JUDICIAL DISTRICT.

SPRING—Judge Clark.
FALL—Judge Connor.

Rockingham—Jan. 23d, July 23d, Nov. 5th.
Forsyth—Feb. 6th, May 21st, Oct. 22d.
Yadkin—Feb. 20th, Sept. 24th.
Wilkes—March 5th, April 30th, Sept. 10th.
Alleghany—March 19th, Sept. 3d.
Davie—April 2d, Oct. 8th.
Stokes—April 16th, Aug. 6th, Nov. 12th.
Surry—April 23d, Aug. 20th. Nov. 19th.

TENTH JUDICIAL DISTRICT.

SPRING—Judge Gilmer.
FALL—Judge Clark.

Henderson—Feb. 13th, July 16th.
Burke—March 5th, Aug. 6th.
Caldwell—March 19th, Sept. 3d.
Ashe—March 26th, May 28th, Aug. 20th
Watauga—April 9th, June 4th, Aug. 27th.
Mitchell—April 16th, Sept. 10th.
Yancey—April 30th, Sept. 24th.
McDowell—May 14th, Oct. 8th.

ELEVENTH JUDICIAL DISTRICT.

SPRING—Judge Boykin.
FALL—Judge Gilmer.

Catawba—Jan. 16th, July 16th.
Alexander—Jan. 30th, July 30th.
Union—*Feb. 13th, †Feb. 20th, *Sept. 17th, †Sept. 24th.
Mecklenburg—†Feb. 27th, †Aug. 27th.
Gaston—March 19th, Oct. 8th.
Lincoln—April 2d, Oct. 1st.
Cleveland—April 9th, Aug. 6th, Oct. 22d.
Rutherford—April 23d, Oct. 29th.
Polk—May 7th, Nov. 12th.

TWELFTH JUDICIAL DISTRICT.

SPRING—Judge MacRae.
FALL—Judge Boykin.

Madison—Feb. 27th, July 30th, †Nov. 19th.
Buncombe—March 12th, June 18th, Aug. 13th, Dec. 3d.
Transylvania—April 2d, Sept. 3d.
Haywood—April 9th, Sept 10th.
Jackson—April 23d, Sept. 24th.
Macon—May 7th, Oct. 1st.
Clay—May 14th, Oct. 8th.
Cherokee—May 21st, Oct. 15th.
Graham—June 4th, Oct. 29th.
Swain—June 11th, Nov. 5th.

*For criminal cases.
†For civil cases alone.
‡For civil cases alone, except jail cases.

CRIMINAL CIRCUIT COURTS

NEW HANOVER COUNTY.

Oliver P. Meares, Wilmington, Judge.
Benjamin R. Moore, Wilmington, Solicitor.
Court begins—Jan. 2d, March 19th, May 21st, July 16th, Sept. 17th, Nov. 19th.

MECKLENBURG COUNTY.

Oliver P. Meares, Wilmington, Judge.
Geo. E. Wilson, Charlotte, Solicitor.
Court begins—Feb. 13th, April 9th, June 4th, Aug. 13th, Oct. 8th, Dec. 10th.

On Corn, Peanuts and Potatoes!

TRY CARBONATE OF LIME, MIXED WITH KAINIT RESULTS ASTONISHING.

Address FRENCH BROS., Rocky Point, N. C.

MISCELLANEOUS.

TRADE S.S.S. FOR THE BLOOD MARK

No Mercury, No Potash, Or any other Mineral Poison.

It is Nature's Remedy, made exclusively from Roots and Herbs.

It is perfectly Harmless.

It is the only remedy known to the world that has ever yet *Cured contagious Blood Poison in all its stages.*

It cures Mercurial Rheumatism, Cancer, Scrofula, and other blood diseases heretofore considered incurable. It cures any disease caused from impure blood. It is now prescribed by thousands of the best physicians in the United States, as a tonic. We append the statement of a few:

"I have used S. S. S. on patients convalescing from fever and from measles with the best results. J. N. CHENEY, M. D., Ellaville, Ga."

BREMEN, GA.—Willie White was afflicted with scrofula seven years. I prescribed S. S. S., and to-day he is a fat and robust boy. C. W. PARKER, M. D.

RICHMOND, VA., Dec. 15, 1885.—I have taken three bottles of Swift's Specific for secondary blood poison. It acts much better than potash or any other remedy I have ever used. B. F. WINFIELD, M. D., Formerly of Sussex Co., Va.

DR. E. J. HALE, the well known druggist and physician, of Nashville, Howard County, Ark., writes: "Having some knowledge as to what S. S. S. is composed of, I can safely recommend it as the remedy for all skin diseases, it matters not what the name may be."

We have a book giving a history of this wonderful remedy, and its cures, from all over the world, which will convince you that all we say is true, and which we will mail free on application. No family should be without it. We have another on Contagious Blood Poison, sent on same terms.

Write us a history of your case, and our physician will advise with you by letter, in strictest confidence. We will not deceive you knowingly.

For sale by all druggists.

THE SWIFT SPECIFIC CO., Drawer 3, Atlanta, Ga.
New York, 756 Broadway.
London, Eng., 35 Snow Hill.

nov 26 law 1ydo ch sat

MEN

Who are *Weak, Nervous* and *Debilitated* and suffering from *Nervous Debility, Seminal Weakness Nightly Emissions*, and all the effects of early *Evil Habits*, which lead to *Premature Decay, Consumption or Insanity*, send for Pears' Treatise on *Diseases of Man*, with particulars for *Home Cure*. Cures guaranteed. *No cure no pay.* J. S. PEARS, 612 and 614 Church st., Nashville, Tenn

oct 9 1y d&w

"OSGOOD"

U. S. Standard Scales. Sent on trial. Freight paid. Fully Warranted.

3 TON $35.

Other sizes proportionately low. Agents well paid. Illustrated Catalogue free. Mention this Paper.

OSGOOD & THOMPSON, Binghamton, N. Y.

feb 18 4w

MADE WITH BOILING WATER.

EPPS'S GRATEFUL—COMFORTING. COCOA

MADE WITH BOILING MILK.

feb 18 4w

CHICHESTER'S ENGLISH

PENNYROYAL PILLS

RED CROSS DIAMOND BRAND.

Original, best, only genuine and reliable pill for sale. Never Fail. Ask for *Chichester's English* Diamond Brand, in red metallic boxes, sealed with blue ribbon. At Druggists. Accept no other. All pills in pasteboard boxes, pink wrappers, are a dangerous counterfeit. Send 4c. (stamps) for particulars and "Relief for Ladies," in *letter*, by return mail. 10,000 testimonials from LADIES who have used them. Name Paper.

Chichester Chemical Co., Madison Sq., Phila., Pa

feb 18 4w

MARVELOUS

MEMORY DISCOVERY.

Only genuine System of Memory Training. Any Books Learned in one reading. Mind wandering cured. Every child and adult greatly benefitted. Great inducements to Correspondence Classes.

Prospectus, with opinions of Dr. Wm. A. Hammond, the world-famed Specialist in Mind Diseases, Daniel Greenleaf Thompson, the great Psychologist, J. M. Buckley, D. D., editor of the *Christian Advocate, N. Y.*, Richard Proctor, the Scientist, Hons. Judge Gibson, Judah P. Benjamin, and others, sent post free by

Prof. A. LOISETTE, 237 Fifth Ave., N. Y.

feb 18 4w do

$500 IN Cash

Is offered to the person who shall send in the largest number of yearly subscribers to the

Ladies' Home Journal

between now and July 1st, 1889, at 50 cents per year—HALF PRICE. *After that date, no subscription received for less than $1.00 per year.* $400—$300 is offered respectively for next largest clubs. A good cash commission paid for every subscriber secured, if desired, instead of premiums. Hundreds of dollars can be made during the next six months, by men, women or children. We furnish free sample copies, posters, &c. Address

CURTIS PUBLISHING CO. PHILADELPHIA, PA.

feb 18 4w

Lime. Lime.

LIME in exchange for PROVISIONS,
LIME " " " GROCERIES.
LIME " " " DRY GOODS.
LIME " " " HARDWARE
LIME " " " LUMBER.
LIME " " " CASH.

FRENCH BROS., Rocky Point.

sept

INVENTION

has revolutionized world during the half century. Not among the wonders of inventive progress is a method and system of work that can be performed all over the country without separating the workers from their homes. Pay liberal; any one can do their work; either sex, young or old; no special ability required. Capital not needed; you are started free. Cut this out and return to us and we will send you free, something of great value and importance to you, that will start you in business, which will bring you in more money right away, than anything else in the world. *Grand outfit free.* Address TRUE & CO., Augusta, Maine.

nov 23 6md 1yw

MISCELLANEOUS.

speedily when this remedy is taken. No more effectual relief for the pain, loathing of food due to INTEMPERANCE than this article. Put up in large bottles. Sample packages in powder form by mail to any address on receipt of 10 stamps. The regular liquid form sent by mail. MEXICAN MEDICINE, 100 North 3d St., Philadelphia, Pa.

BIRD MANNA

The great secret of the canary birds of the Hartz Mountains in Germany. Manna will restore the song of caged birds, prevent their ailments and restore them to good condition. If given to a bird during the season of shedding feathers, it will in most cases carry the little musician through the critical period without loss of song. Sent by mail on receipt of 15 cts. in stamps. FOOD CO., 400 N. 3rd St. Philadelphia. Please mention this paper.

ept 9 tu th sa

The Robesonian

Published in Lumberton, N. C., by

W. W. McDIARMID

IS READ EVERY WEEK BY NEARLY every intelligent citizen of Robeson county and has a general circulation in all the surrounding counties, including Marion, Fayetteville and Darlington in South Carolina.

The ROBESONIAN is now in the Eighteenth Year of a prosperous and vigorous existence and is so firmly established in the hearts of its patrons as well as a pecuniary enterprise that business men can readily estimate its value to them. The advertising rates are exceedingly reasonable, considering the large circulation, and influence of the paper. Sample copies free for specimen copy.

The Southern Guardsman

Winston, N. C

OFFICIAL ORGAN OF THE NORTH CAROLINA STATE GUARD.

CONDUCTED BY

WILL X. COLEY

1st Sg't. Co. A, 3d Reg't., N. C. State Guard.

THE GUARDSMAN is endorsed and recommended by the Governor, Adjutant General, Regimental Commanders and all officers of the Guard. It was officially pronounced as the Organ of the North Carolina militia in General Orders No. 6, which was issued on May 2d, 1888. All citizen soldiers should subscribe at once. Subscription price $1.00 per year, in advance. 52 standard and THE GUARDSMAN one year for $1.50. Advertising rates, $2.00 per inch. Send for sample copy.

Address WILL X. COLEY, Publisher SOUTHERN GUARDSMAN, Winston, N. C.

my 23 tf

ADVERTISERS

Can learn the exact cost of any proposed line of advertising in American Papers by addressing Geo. P. Rowell & Co., Newspaper Advertising Bureau, 10 Spruce St., New York. Send 10 cts. for 100-page Pamphlet.

SCIENTIFIC AMERICAN

ESTABLISHED

Is the oldest and most popular scientific and mechanical paper published and has the largest circulation of any paper of its class in the world. Fully illustrated. Best class of Wood Engravings. Published weekly. Send for specimen copy. Price $3 a year. Four months' trial, $1. MUNN & CO., PUBLISHERS, 361 Broadway, N. Y.

ARCHITECTS & BUILDERS Edition of Scientific American.

A great success. Each issue contains colored lithographic plates of country and city residences or public buildings. Numerous engravings and full plans and specifications for the use of such as contemplate building. Price $2.50 a year. 25 cts. a copy. MUNN & CO., PUBLISHERS.

PATENTS

40 years' experience and have made over 100,000 applications for American and Foreign patents. Send for Handbook. Correspondence strictly confidential.

TRADE MARKS.

In case your mark is not registered in the Patent Office, apply to MUNN & CO., and secure immediate protection. Send for Handbook.

COPYRIGHTS for books, charts, maps, etc., quickly procured. Address

MUNN & CO., Patent Solicitors,
GENERAL OFFICE: 361 BROADWAY, N. Y.

25th Annual Session.

THE TWENTY-FIFTH ANNUAL SESSION of Misses Burr & James' School will commence on Thursday, Oct. 4th, at St. James Chapel, on Third, between Red Cross and Campbell streets, where it has been held for the past two years. The street cars running on Red Cross, a few yards from the building, can cover any objection to distance. A well ventilated schoolroom, pleasant playground, good cistern of water and retired situation make it more desirable than many central localities available.

The Principals, as heretofore, will spare no effort for the advancement of the pupils formally entrusted to their care, giving individual attention to each, and ruling with firm but loving discipline.

Their many graduates, some of them now occupying the position of teachers, testify to their success. As always stated in their circulars, scholars received only for the session, no deduction being made except in cases of protracted sickness. Those entering after October charged only from date of entrance.

MUSICAL INSTRUCTION given by Mrs. S. S. Cushing, whose life-long devotion to the science and long experience in teaching should be a guarantee for her ability.

Vocal music, Calisthenics and Free Hand Drawing, free of charge, daily exercises.

Instruction in Needle-Work of all kinds, also free of charge, given weekly.

For further particulars apply to

THE PRINCIPALS.

sept 18