Tutt's Pills

This popular remedy never fails to effectually cure

Dyspepsia, Constipation, Sick Headache, Biliousness

And all diseases arising from a Torpid Liver and Bad Digestion:

The natural result is good appetite and solid flesh. Dose small; elegantly sugar coated and easy to swallow.

SOLD EVERYWHERE.

POMONA HILL NURSERIES

POMONA. N. C.,

Two and a Half Miles West of Greensboro, N. C

The main line of the R. D. R. R. passes through the grounds and within 100 feet of the office. Salem trains makestops regular twice daily each way. Those interested in Fruit and Fruit Growing are cordially invited to inspect this, the Largest Nursery in the State, and one of the largest in the South.

Stock consists of Apples, Peach, Pear, Cherry, Plum, Japanese Persimmons, Apricots, Nectarines, Mulberries, Quince, Grapes, Figs, Raspberries, Gooseberries, Currants, Pie Plant, English Walnut, Pecans, Chestnut, Strawberries, Roses, Evergreens, Shade Trees, &c. All the new and rare varieties as well as the old ones, which my new Catalogue for 1888 will show.

Give your orders to my authorized agent or order direct from the Nursery.

Correspondence solicited. Destriptive Catalogue free to applicants.

Address

J. VAN LINDLEY,

POMONA, Guilford Co., N. C

☞ Reliable Salesman wanted in every County. A good paying commission will be given.

Mysterious in its action, QUICK in affording relief, immediate in its beneficial results. Unexcelled as a blood purifier. Marvelous as an alterative in its stimulant effect on a torpid liver. As a sovereign cure for DYSPEPSIA, Indigestion, Oppression and want of appetite, Headache and Nervousness vanish as if by magic after taking a few doses. Pimples and Boils disappear speedily when this remedy is taken. There is no more effectual relief for the nausea and loathing of food due to INTEMPERANCE than this article. Put up in large 75 cent bottles. Sample packages in POWDER form sent by mail to any address on receipt of 10 cents in stamps. The regular liquid form cannot be sent by mail. MEXICAN MEDICINE CO. 400 North 3d St., Philadelphia, Pa.

BIRD MANNA!

The great secret of the canary bird breeders of the Hartz Mountains in Germany. Bird Manna will restore the song of cage birds, will prevent their ailments and restore them to good condition. If given to a bird during the season of shedding feathers, it will in most cases carry the little musician through this critical period without loss of song. Sent by mail on receipt of 15 cts. in stamps. BIRD FOOD CO., 400 N. 3rd St. Philadelphia, Pa. Please mention this paper.

ept 9 th sat

TIME TABLE NO. 3

Palmetto Railroad Co.

ON AND AFTER FRIDAY, DEC. 16, 1887 Trains will run as follows, daily except Sunday.

GOING SOUTH.

No 1—Passenger and Freight.

Leave Hamlet, N. C. ..... 8 20 A. M
Arrive at Cheraw, S. C. ..... 9.30 A. M

GOING NORTH.

No. 2—Passenger and Freight:

Leav Cheraw, S. C. ..... 4.25 P. M.
Arrive at Hamlet, N. C ..... 5.35 P. M.

dec 16 tf WM. MONCURE, Sup't.

The North Carolina Presbyterian

IS A

Religious Family Paper,

PUBLISHED WEEKLY,

and devoted to the intellectual, moral and spiritual interests of the people.

It numbers among its correspondents many of the very best writers of the Southern Presbyterian Church. It is thoroughly orthodox on questions of doctrine, but free and outspoken in its views on all open questions. It allows and invites free discussion within the bounds of courtesy.

In popularity the PRESBYTERIAN is constantly advancing. It is

The Paper for the People,

and presents in its columns matter to interest and instruct all ages, classes and conditions of the people.

Price per annum, $2 65; or for one year to any new subscriber, $2 15. Address

JOHN McLAURIN,

Editor and Proprietor, Wilmington, N. C

OF INTEREST TO MEN

Manly Vigor, Weakness or Loss of Memory permanently restored by the use of an entirely new remedy, **The Verba Santa** from Spain. Superb Trochees never fail. Our illustrated, 32 page book and testimonials, sent sealed, free. Every man should read it. VON GRAEF TROCHEE CO., 50 Park Place, New York.

AGENTS WANTED!

TO CANVASS FOR

The Diversions of a Diplomat in Turkey,

By Hon. Samuel S. ("Sunset") Cox, late U. S. Minister to Turkey.

A magnificent volume of over 600 pages, beautifully and profusely illustrated.

MR. COX'S LATEST AND BEST EFFORT.

FACTS AND FUN, HISTORY AND HUMOR.

The work sparkles with the brightest wit. It contains numerous amusing stories, but it also gives a clear, concise, and interesting account of the Ottoman Empire, from its foundation to the present day.

This book will have a large sale, and live agents should secure territory at once.

Only thoroughly reliable agents, who will work their territory "for all it is worth," are wanted. Experienced agents preferred, but others who will promise earnest work will be accepted.

For particulars address,

W. S. HERBERT, Kinston, N. C.
General Agent for North Carolina

Mention this paper. jan 3

The Daily Review.

JOSH. T. JAMES, Editor & Prop'r.

WILMINGTON, N. C.

TUESDAY, JUNE 24, 1890.

Entered at the Postoffice at Wilmington, N.C., as second-class matter.

COUNTY DEMOCRATIC TICKET.

FOR HOUSE OF REPRESENTATIVES:
GEO. L. MORTON,
M. J. CORBETT.

FOR SHERIFF:
FRANK H. STEDMAN.

FOR CLERK OF SUPERIOR COURT:
JOHN D. TAYLOR.

FOR REGISTER OF DEEDS:
JOHN HAAR, JR.

FOR TREASURER:
JOHN L. DUDLEY.

FOR SURVEYOR:
M. P. TAYLOR.

FOR CONSTABLES:

Wilmington—C. M. HARRISS.
Cape Fear—J. T. KERR.
Masonboro—JOHN MILTON.
Harnett—W. H. STOKLEY.
Federal Point—J. DAVE SOUTHERLAND.

FOR CORONER:
JOHN WALTON.

"And what are you going to do about it?" is a question that might very properly be addressed to Mr. Blaine, of Maine. Mr. Harrison and Mr. Blaine stand opposed to the McKinley tariff bill, which means either that McKinley and the supporters of the bill must back down or that the G. O. P. must be hopelessly divided. Let us hope and pray for the latter. The following is from the Washington correspondent of the New York *Herald*:

What was known to a few yesterday became very generally known to day, and that is that the administration has openly arrayed itself against the passage of the McKinley Tariff bill.

When the Ways and Means Committee was preparing the bill Secretary Blaine endeavored to impress upon its members the folly of putting sugar on the free list. The excuse was that the agricultural interests of the country demanded it and the Farmers' Alliance just then was more influential than the argument of Mr. Blaine. Subsequently Mr. Hitt, chairman of the House Committee on Foreign Affairs, introduced a joint resolution intended to give the President power to make substantial reciprocity treaties with the Central and South American countries.

The same views expressed to members of the Ways and Means Committee had also been repeated to members of the State Finance Committee.

The Ways and Means Committee had but one possible Presidential candidate in its midst. The Finance Committee has two at least, and to be influenced by anything Mr. Blaine might say would be to strengthen the statesman from Maine and diminish the possible chances of the Ohio and Iowa aspirants for a Presidential nomination.

Finally, it became necessary as evidence of good faith on the part of the administration to show that it did not approve the free sugar platform. It so happened that Secretary Blaine had opportunity of airing the views of the President yesterday in three different ways—in his letter to Congress, in reply to the telegram from the Millers' Convention at Minneapolis and in a speech before the Senate Appropriation Committee. Mr. Blaine had opportunity of repeating on the same day in three different ways the objections the administration holds against the McKinley bill.

In the written statement intended for public circulation the Secretary necessarily was confined to the proprieties of expression in vogue in official life in giving utterance to his views.

But in the Senate Appropriation Committee it is said he waived this restraint and delivered a lecture on political economy to Mr. Allison, of Iowa, that was not intended for the eye or ear of the public. Reference was made to this last scene in these dispatches to-day, but according to one of the auditors no account yet published does the matter justice. The question under consideration was the necessity for increased appropriation in completing the record of the Pan-American Congress.

Senator Hale, of Maine, who is on the committee, said something which drew out Mr. Blaine, and he proceeded in the most impassioned manner and with much of his old-time fervor and eloquence to tell the committee what in his judgment would be the effect of the passage of the McKinley Tariff bill.

It goes without saying that Mr. Allison did not like the idea of being lashed as a member of the Appropriation Committee for what he had done as a member of the Finance Committee, and he rather resented being called to account for the result of its deliberation.

The Democratic member of the committee, Mr. Blackburn, was delighted with the tone of Mr. Blaine's view and at an opportune moment he is reported to have said:

"I wish you were not Mr. Secretary and were in this Senate to raise your voice against this McKinley bill."

Mr. Blaine—I wish so too. It is the most dangerous, if not the most infamous measure that was ever concocted by any party. The men who vote for this bill will wreck the Republican party. If I were in the Senate I would rather have my right arm torn out of its socket than vote for this bill.

Senator Allison (with some feeling) You are winking at Senator Blackburn across the table and are just saying this to please him.

Mr. Blaine—I was winking at Senator Blackburn because he was winking at me; but I say solemnly that this McKinley bill is an outrage and ought to be killed by the Senate.

Mr. Blaine then finished the remarks he had outlined on the importance of the appropriation and retired.

Senator Allison, it is said, feels very keenly the weight of responsibility the Secretary put upon him, the more so since he had already disclaimed all desire to be known as fathering the result of the Finance Committee's labor in revising the McKinley bill.

Is Consumption Incurable?

Read the following: Mr. C. H. Morris, Newark, Ark., says: "Was down with Abcess of Lungs, and friends and physicians pronounced me an Incurable Consumptive. Began taking Dr. King's New Discovery for Consumption, am now on my third bottle, and able to oversee the work on my farm. It is the finest medicine ever made."

Jesse Middlewart, Decatur, Ohio, says: "Had it not been for Dr. King's New Discovery for Consumption I would have died of Lung Troubles. Was given up by the doctors. Am now in the best of health. Try it. Sample bottles free at Robert R. Bellamy's wholesale and retail drug store.

LEMON ELIXIR

A Pleasant Lemon Drink.

For biliousness and constipation, take Lemon Elixir.

For indigestion and foul stomach, take Lemon Elixir.

For sick and nervous headaches, take Lemon Elixir.

For sleeplessness and nervousness, take Lemon Elixir.

For loss of appetite and debility, take Lemon Elixir.

For fevers, chills and malaria, take Lemon Elixir.

Dr. Mozley's Lemon Elixir will not fail you in any of the above named diseases, all of which arise from a torpid or diseased liver, stomach, kidneys or bowels.

Prepared only by Dr. H. Mozley, Atlanta, Ga.

50c cts. and $1.00 per bottle, at druggists.

A Prominent Minister Writes.

After ten years of great suffering from indigestion with great nervous prostration, biliousness, disordered kidneys and constipation, I have been cured by Dr. Mozley's Lemon Elixir and am now a well man.

REV. C. C. DAVIS,
Elder M. E. Church South,
No. 28 Tatnall St., Atlanta, Ga.

Peculiar

Many peculiar points make Hood's Sarsaparilla superior to all other medicines. Peculiar in combination, proportion, and preparation of ingredients, Hood's Sarsaparilla possesses the full curative value of the best known remedies of the vegetable kingdom. Peculiar in its strength and economy—Hood's Sarsaparilla is the only medicine of which can truly be said, "One Hundred Doses One Dollar." Medicines in larger and smaller bottles require larger doses, and do not produce as good results as Hood's. Peculiar in its medicinal merits, Hood's Sarsaparilla accomplishes cures hitherto unknown, and has won for itself the title of "The greatest blood purifier ever discovered." Peculiar in its "good name at home,"—there is now more of Hood's Sarsaparilla sold in Lowell, where it is made, than of all other blood purifiers. Peculiar in its phenomenal record of sales abroad, no other preparation has ever attained such popularity in so short a time, and retained its popularity and confidence among all classes of people so steadfastly.

Hood's Sarsaparilla

Is Peculiar to Itself

Do not be induced to buy other preparations, but be sure to get the Peculiar Medicine,

Hood's Sarsaparilla

Sold by all druggists. $1; six for $5. Prepared only by C. I. HOOD & CO., Apothecaries, Lowell, Mass.

100 Doses One Dollar

jan 20 1yr d&w nrm mon wed sat

TAKE A SPIN

ON THE TURNPIKE THESE FINE AFTERNOONS. We can furnish you with the means for doing so.

We've got good HORSES, light, comfortable VEHICLES and, when desired, careful Drivers. Our charges are moderate and we try hard to please our customers.

R. C. ORRELL,
Livery and Sale Stables,
apl 9 tf Cor. Third and Princess Sts.

SPECIAL NOTICE!

OUR PRIVATE STOCK 1876 RYE IS UNdoubtedly the best WHISKEY sold in the South to-day. Below you will find a few out of many letters which we receive and notice well what they contain:

Brown & Brown, druggists, of Winston, say:

"The Private Stock, '76, gives entire satisfaction to our customers, and we think it is a fine medicinal Whiskey."

H. Rose, also of Winston, writes us as follows:

"The 'Private Stock' Whiskey I bought through your Mr. Simon has proved a success and will keep it hereafter as my leading brand."

J. A. Burns & Co., of Fayetteville, have this to say:

"I have used your new brand of 'Private Stock, 1876,' Rye Whiskey and will say that I am well pleased with it and that it is all you recommend it to be. My customers prefer this brand to all others."

Brunhild, Simon & Co.,

111 N. Front St.,

Dealers in Liquors, Cigars and Tobaccos.

my 30 tf

Supreme and Superior Courts of Nor Carolina—1890.

JUDGES.

NAME.	DISTRICT.	RESIDENCE.
Geo. H. Brown,	1	Beaufort.
Fred. Phillips,	2	Edgecombe.
H. G. Connor,	3	Wilson.
Spier Whitaker,	4	Wake.
John A. Gilmer,	5	Guilford.
E. T. Boykin,	6	Sampson.
James C. McRae,	7	Cumberland.
W. J. Montgomery,	8	Cabarrus.
Jesse F. Graves,	9	Surry.
John G. Bynum,	10	.....
Wm. M. Shipp,	11	Mecklenburg
J. H. Merrimon,	12	Buncombe.

SOLICITORS.

NAME.	DISTRICT.	RESIDENCE.
John W. Blount,	1	Perquimans.
G. H. White, (col),	2	Halifax.
D. Worthington,	3	Martin.
T. M. Argo,	4	Wake.
I. R. Strayhorn,	5	Durham.
O. H. Allen,	6	Duplin.
Frank McNeill,	7	Richmond.
B. F. Long,	8	Iredell.
Thos. Settle,	9	Rockingham.
W. H. Bower,	10	Caldwell.
F. L. Osborne,	11	Mecklenburg
J. M. Moody,	12	Buncombe.

TIME OF HOLDING COURT.

FIRST JUDICIAL DISTRICT.

Spring—Judge Whitaker.
Fall—Judge Connor.
Beaufort—‡Feb. 17, May 26, Nov. 24.
Currituck—March 3, Sept. 1.
Camden—March 10, Sept. 8.
Pasquotank—March 17, Sept. 15.
Perquimans—March 24, Sept. 22.
Chowan—March 31, Sept. 29.
Gates—April 7, Oct. 6.
Hertford—April 17, Oct. 13.
Washington—April 21, Oct. 20
Tyrrell—April 28, Oct. 27.
Dare—May 5, Nov. 3.
Hyde—May 12, Nov. 10.
Pamlico—May 19, Nov. 17.

SECOND JUDICIAL DISTRICT.

Spring—Judge Womack.
Fall—Judge Whitaker.
Halifax—†March 3, May 12, Nov. 10.
Northampton—‡Jan. 20, March 31, April 1, Sept. 20.
Bertie—Feb. 3, April 28, Oct. 27.
Craven—†Feb. 10, May 26, Nov. 24.
Warren—March 17, Sept. 15.
Edgecombe—April 14, Oct. 13.

THIRD JUDICIAL DISTRICT.

Spring—Judge Boykin.
Fall—Judge Womack.
Pitt—Jan. 6, March 17, †June 9, Sept. 15.
Franklin—Jan. 20, April 14, Nov. 10.
Wilson—‡Feb. 3, June 2, Oct. 27.
Vance—Feb. 17, May 19, Oct. 13.
Martin—March 3, Sept. 1, ‡Dec. 1.
Greene—March 31, Sept. 29.
Nash—April 28, Nov. 17.

FOURTH JUDICIAL DISTRICT.

Spring—Judge MacRae.
Fall—Judge Boykin.
Wake—*Jan. 6, †Feb. 24, *March 24, †April 21, *July 9, †Aug. 27, *Sept. 22, †Oct. 20.
Wayne—Jan. 20, March 10, April 14, Sept. 8, Oct. 13.
Harnett—Feb. 3, Aug. 4, Nov. 24.
Johnston—Feb. 10, Aug. 11, Nov. 10.

FIFTH JUDICIAL DISTRICT.

Spring—Judge Armfield.
Fall—Judge MacRae.
Durham—Jan. 13, March 24, June 2, Oct. 13.
Granville—Jan. 27, April 21, July 21, Nov. 24.
Chatham—Feb. 12, May 5, Sept. 29.
Guilford—Feb. 17, May 26, Aug. 15, Dec. 8.
Alamance—March 3, May 19, Oct. 27.
Orange—March 17, Aug. 4, Nov. 3.
Caswell—April 14, Aug. 14, Nov. 10.
Person—April 14, Aug. 19, Nov. 17.

SIXTH JUDICIAL DISTRICT.

Spring—Judge Graves.
Fall—Judge Armfield.
Pender—March 10, Sept. 8.
New Hanover—†Jan. 20, †April 13, †Sept. 22.
Lenoir—Feb. 3, Aug. 10, Nov. 10.
Duplin—Feb. 10, Aug. 4, Nov. 24.
Sampson—†Feb. 24, April 28, Oct. 6, Dec. 8.
Carteret—March 7, Oct. 20.
Jones—March 24, Oct. 27.
Onslow—March 31, Nov. 3.

SEVENTH JUDICIAL DISTRICT.

Spring—Judge Bynum.
Fall—Judge Graves.
Columbus—Jan. 13, March 31, July 28.
Anson—*Jan. 6, †April 28, *Sept. 1, †Nov. 24.
Cumberland—Jan. 20, †May 5, July 21, Nov. 10.
Robeson—Jan. 17, *May 19, Sept. 29
Richmond—Feb. 10, June 2, Sept 15, Dec. 1.
Bladen—March 17, Oct. 30.
Brunswick—April 7, Sept. 8.
Moore—March 3, Aug. 11, Oct. 27

EIGHTH JUDICIAL DISTRICT.

Spring—Judge Shipp.
Fall—Judge Bynum.
Cabarrus—‡Jan. 27, April 28.
Iredell—Feb. 3, May 29, Aug. 4, Nov. 3.
Rowan—Feb. 17, May 5, Aug. 19, Nov. 17.
Davidson—March 3, Sept. 1, †Dec. 1.
Randolph—March 17, Sept. 15.
Montgomery—March 31, Sept. 29.
Stanly—April 7, Oct. 13.

NINTH JUDICIAL DISTRICT.

Spring—Judge Merrimon.
Fall—Judge Shipp.
Rockingham—Jan. 20, July 21, Nov. 3.
Forsyth—Feb. 3, May 19, Oct. 20.
Yadkin—Feb. 17, Sept. 22.
Wilkes—March 3, Sept. 8.
Alleghany—March 17, Sept. 1.
Davie—March 31, Oct. 6.
Stokes—April 14, Aug. 4, Nov. 10.
Surry—April 21, Aug. 19, Nov. 17

TENTH JUDICIAL DISTRICT.

Spring—Judge Brown.
Fall—Judge Merrimon.
Henderson—Feb. 10, July 13.
Burke—March 3, Aug. 4.
Caldwell—March 17, Sept. 1.
Ashe—March 24, May 26, Aug. 18.
Watauga—April 7, Aug. 25.
Mitchell—April 14, Sept. 8.
Yancey—April 28, Sept. 22.
McDowell—May 12, Oct. 6.

ELEVENTH JUDICIAL DISTRICT.

Spring—Judge Phillips.
Fall—Judge Brown.
Catawba—Jan 13, July 13
Alexander—Jan. 27, July 28.
Union—*Feb. 10, †Feb. 17, *Sept. 15, †Sept. 22.
Mecklenburg—†Feb. 24, *Aug. 25.
Gaston—March 17, Oct. 6.
Lincoln—March 31, Sept. 29.
Cleveland—April 7, Aug. 4, Oct. 20.
Rutherford—April 21, Oct. 27.
Polk—May 5, Nov. 10.

TWELFTH JUDICIAL DISTRICT.

Spring—Judge Connor.
Fall—Judge Phillips.
Madison—Feb. 24, July 28, †Nov. 17.
Buncombe—†March 10, †Aug. 11, †Dec. 1.
Transylvania—March 31, Sept. 1.
Haywood—April 7, Sept. 8.
Jackson—April 22, Sept. 22.
Macon—May 5, Sept. 29.
Clay—May 12, Oct. 8.
Cherokee—May 19, Oct. 13.
Graham—June 2, Oct. 27.
Swain—June 9th, Nov. 3.

* For criminal cases.
† For civil cases alone.
‡ For civil case alone except jail cases.

CRIMINAL CIRCUIT COURTS.

NEW HANOVER COUNTY.

Oliver P. Meares, Wilmington, Judge.
Benj. R. Moore, Wilmington, Solicitor.
Court begins Jan 6, March 17, May 19, July 13, Sept. 15, Nov. 17.

MECKLENBURG COUNTY.

Oliver P. Meares, Judge.
Geo. E. Wilson, Charlotte, Solicitor.
Court begins Feb. 10, April 14, Aug. 11, Oct. 6, Dec. 1.

BUNCOMBE COUNTY.

Chas. A. Moore, Asheville, Judge.
E. D. Carter, Asheville, Solicitor.
Court begins Jan. 27, April 28, July 21, Oct. 27.

Supreme Court meets first Monday in February. Examinations on Friday and Saturday before. First District, Feb. 3; Second District, Feb. 10; Third District, Feb. 17; Fourth District, Feb. 24; Fifth District, March 3; Sixth District, March 10; Seventh District, March 17; Eighth District, March 24; Ninth District, March 31; Tenth District, April 7; Twelfth District, April 14; Eleventh District, April 21.

Last Monday in September. Examinations Friday and Saturday before. First District, Sept. 29; Second District, Oct. 6; Third District, Oct. 13; Fourth District, Oct. 20th; Fifth District, Oct. 27; Sixth District, Nov. 3; Seventh District, Nov. 10; Eighth District, Nov. 17; Ninth District, Nov. 24; Tenth District, Dec. 1; Twelfth District, Dec. 8; Eleventh District, Dec. 15.

The AMERICAN MAGAZINE.

Beautifully Illustrated. 25 cts. $3 a Year

ITS SCOPE.—THE AMERICAN MAGAZINE gives preference to national topics an scenes, and its literature and art are of th highest standard. Famous American writer fill its pages with a wide variety of interesting sketches of travel and adventure, serial and short stories, descriptive accounts of our foremost problems of the period, and, in short, this Magazine is

Distinctively Representative of American Thought and Progress.

It is acknowledged by the press and public to be the most popular and entertaining of the high-class monthlies.

Important A Specimen Number, with Illustrated Premium List, and Special Inducements in Cash or Valuable Premiums to Club Raisers, will be sent on receipt of 15c., if this paper is mentioned.

☞ Responsible and energetic persons wanted to solicit subscriptions. Write at once for exclusive territory. Address,

THE AMERICAN MAGAZINE CO.,
feb 749 Broadway New York

1890.

Harper's Young People.

AN ILLUSTRATED WEEKLY.

The Eleventh Volume of HARPER'S YOUNG PEOPLE, which begins with the Number for November 5, 1889, presents an attractive programme. It will offer to its readers at least four serials of the usual length, and others in two or three parts, namely, "The Red Mustang," by WILLIAM O. STODDARD; "Phil and the Baby," by LUCY C. LILLIE; "Prince Tommy," by JOHN RUSSELL COREYELL; and "Mother's Way," by MARGARET E. SANGSTER; two short serials by HJALMAR HJORTH BOYESEN. Two series of Fairy Tales will attract the attention of lovers of the wonder-world, namely, the quaint tales told by HOWARD PYLE, and so admirably illustrated by him, and another series in a different vein by FRANK M. BICKNELL. There will be short stories by W. D. HOWELLS, THOMAS NELSON PAGE, MARY E. WILKINS, NORA PERRY, HARRIET PRESCOTT SPOFFORD, DAVID KER, HEZEKIAH BUTTERWORTH, SOPHIE SWETT, RICHARD MALCOLM JOHNSTON, etc.

A subscription to HARPER'S YOUNG PEOPLE secures a juvenile library. There is useful knowledge, also plenty of amusement.—*Boston Advertiser.*

Terms: Postage Prepaid, $2 pr year.

Vol. XI begins November 5, 1889.

Specimen Copy sent on receipt of two-cent stamp.

Single Number, Five Cents each.

Remittances should be made by Post-Office Money Order or Draft, to avoid chance of loss.

Newspapers are not to copy this advertisement without the express order of Harper & Brothers

Address HARPER & BROTHERS,
nov 20 New York

Printing, Ruling and Binding!

Your orders promptly filled.

We strive to please our customers.

Proofs submitted when desired.

Largest Stock of Paper to select from.

Satisfaction guaranteed.

JACKSON & BELL,
Leading Printers and Binders.

MISCELLANEOUS.

1890.

Harper's Bazar.

ILLUSTRATED.

HARPER'S BAZAR is a journal for the home. Giving the latest information with regard to the Fashions, its numerous illustrations, fashion-plates, and pattern-sheet supplements are indispensable alike to the home dress-maker and the professional modiste. No expense is spared in making its artistic attractiveness of the highest order. Its clever short stories, parlor plays, and thoughtful essays satisfy all tastes, and its last page is famous as a budget of wit and humor. Its weekly issues everything is included which is of interest to women. During 1890 OLIVE THORNE MILLER, CHRISTINE TERHUNE HERRICK, and MARY LOWE DICKINSON will respectively furnish a series of papers on "The Daughter at Home," "Three Meals a Day," and "The Woman of the Period." The serial novels will be written by WALTER BESANT and F. W. ROBINSON.

HARPER'S PERIODICALS.

PER YEAR:

HARPER'S BAZAR $4 00
HARPER'S MAGAZINE 4 00
HARPER'S WEEKLY 4 00
HARPER'S YOUNG PEOPLE 2 00

Postage Free to all subscribers in the United States, Canada, or Mexico.

The Volumes of the Bazar begin with the first Number for January of each year. When no time is mentioned, subscriptions will begin with the Number current at time of receipt of order.

Bound Volumes of Harper's Bazar, for three years back, in neat cloth binding, will be sent by mail, postage paid, or by express, free of expense (provided the freight does not exceed one dollar per volume), for $7 00 per volume.

Cloth Cases for each volume, suitable for binding, will be sent by mail, post-paid, on receipt of $1 00 each.

Remittances should be made by Post-Office Money Order or Draft, to avoid chance of loss.

Newspapers are not to copy this advertisement without the express order of Harper & Brothers.

Address HARPER & BROTHERS,
nov 20 New York

ADVERTISERS

Can learn the exact cost of any proposed line of advertising in American Papers by addressing Geo. P. Rowell & Co.,

Newspaper Advertising Bureau,
10 Spruce St., New York.
Send 10 cts. for 100-page Pamphlet

DO YOU WANT A DOG

If so, send for DOG BUYERS' GUIDE, containing colored plate, 100 engravings of different breeds, prices they are worth, and where to buy them. Directions for Training Dogs and Breeding Ferrets. Mailed for 15 Cents. Also Cuts of Dogs. Furnishing Goods of all kinds.

ARE YOU INTERESTED IN POULTRY

Then send for Practical POULTRY BOOK. 100 pages; beautiful colored plate; engravings of nearly all kinds of fowls; descriptions of the breeds; how to caponize; plans for poultry houses; information about incubators, and where to buy Eggs from best stock at $1.50 per sitting. Sent for 15 Cents.

DO YOU KEEP CAGE BIRDS

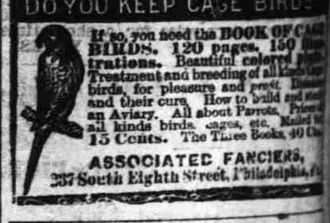

If so, you need the BOOK OF CAGE BIRDS. 120 pages. 150 illustrations. Beautiful colored plate. Treatment and breeding of all kinds of birds, for pleasure and profit. Diseases and their cure. How to build and stock an Aviary. All about Parrots. Prices of all kinds birds, cages, etc. Mailed for 15 Cents. The Three Books, 40 Cts.

ASSOCIATED FANCIERS,
237 South Eighth Street, Philadelphia, Pa.

1890.

THE

New York Weekly Herald

—AT—

ONE DOLLAR PER YEAR

IS THE BEST AND CHEAPEST FAMILY PAPER IN THE UNITED STATES.

Now is the time to Subscribe

During the year 1890 it will even excel itself in the variety of its contents and its efforts to please its subscribers. New features will be added to its regular departments, including first-class

ILLUSTRATIONS.

Its Well Known Specialties Are:

Practical Farming and Gardening,
Progress in Science,
Woman's Work,
Stories by the Best Authors,
Literature and Art,
Choice Flashes of Wit and Humor,
Exclusive News for Veterans.

INFORMATION ON ALL SUBJECTS.

Address, JAMES GORDON BENNETT,
New York Herald,
New York City.

Only One Dollar a Year

Do not fail to Subscribe now for the

New York Weekly Herald

dec 10 tf

Wilmington Savings & Trust Co.

J. W. ATKINSON, President. W. P. TOOMER, Cashier.

108 PRINCESS ST., WILMINGTON, N. C.
Lends Money on satisfactory security. Pays Interest on Deposits. Is empowered to execute Trusts of all kinds.