Atto Hughes of Craven County won first prize as the best judge of livestock among the club boys at the state fair. William Capel, of Montgomery County, won second place. Among the teams, the one from Montgomery County won first place.

Season's Best.

DIAMONDS,
WATCHES,
JEWELRY,
NOVELTIES.
We Sell for Less.
See us when in Sanford.

J. P. Coulter Co.

Jewelers,
Sanford, ---------- N. C.

It Is the Same Here

When a fond parent asked his little son why he was always at the foot of the class the boy replied that it did not make any difference that the teacher taught all the pupils the same things anyway.
Same here. We treat 'em all alike. We give first class service and you will always find us on the job. You are next. Give us a call.

H. H. Hackney,
Expert Artist. Pittsboro, N.C.

30c Cotton

We believe the market will advance to thirty cents this Fall. Don't sell your cotton now but consign it to us to be held. We will make liberal advances on your shipments.

SAVANNAH COTTON FACTORAGE CO.
Savannah, - - - Georgia.

YOUR Grocery Order

WE ARE at your service every day—sending you the best grade Groceries on the market.

We carry all fruits, vegetables, canned goods, and in fact everything in the grocery line at all seasons and our prices are lower than the average.

If you want the very best and at the same price cheaper goods are sold, come to this store and let us fill your order.

Yours for business,

CECIL H. LINDLEY,
Pure Food Grocer
Blair Hotel Pittsboro

ADMINISTRATORS NOTICE.

Having qualified as administrator of J. A. Marks, deceased, late of Chatham county, North Carolina, this is to notify all persons having claims against the estate to exhibit them to the undersigned on or before the 27th day of October, 1924, or this notice will be pleaded in bar of their recovery.
All persons indebted to said estate will please make immediate payment.
This 27th day of October, 1923.

W. R. MARKS,
Administrator.
A. C. RAY,
Attorney
Dec 13c

REPORT OF GRAND JURY

To His Honor Judge Frank A. Daniels
Judge Presiding:

We, the Grand Jury, beg to leave report:

That we have passed upon all bills and papers sent to us by the Court and have duly considered and made return of the same:

We have, in a body, made an inspection of the offices of the county officers and find the same in excellent condition and the records of the different offices, neatly, accurately, and in so far as we could judge, correctly kept:

We, by committee, visited the jail, the road cap, the county hospital, and find the jail safe and apparently as sanitarily kept as present conditions will permit. However we found the water system in a bad condition and recommend that it be immediately repaired.

We found the road camp in an excellent condition and the prisoners appear to be in good physical condition, well-clothed, and they reported that they are given sufficient food and all appear to be entirely satisfied with their treatment. We find that the races are kept separate and were most favorably impressed with the condition of the camp generally.

We found the County Home or Hospital in most excellent condition and the inmates well cared for. We would recommend that steps be taken to beautify the grounds and that the lawn be put to grass and that shade trees be planted.

As to the Court House, we find that the water system in use is very badly out of repair and that it is exceedingly unsatisfactory. We recommend that a competent plumber be employed to overhaul and put it in proper condition.

We also find that the offices of the clerk of superior court and the register of Deeds are in great need of additional vault space for the protection and preservation of records and that the office of the sheriff is also in need of more commodious vault room. We would recommend that these needs be called to the attention and consideration of the board of county commissioners.

Respectfully submitted.
J. WADE SILER, Foreman.

"Because of the boll weevil, it is necessary that the Live-at-Home idea be continued and pushed even more strenuously than heretofore. Grains and pastures and gardens and orchards should be put out again this fall and next year in continuation of this plan," says Dr. B. W. Kilgore.

A good newspaper helps to make a good community but the editor needs the cooperation of the community to build a good newspaper.

NOTICE !

After Novemher 10th, our gin will be operated only on Thursday and Friday of each week, until further notice.

FARMERS GIN CO.,
W. J. Budd, Manager, Ore Hill.
Nov. 15-c.

ADMINISTRATRIX NOTICE.

Having qualified as administratrix of the estate of the late Jerry Marsh, deceased, this is to notify all persons holding claims against the estate of the said decedent to exhibit the same to the undersigned, duly authenticated on or before the 15th day of October, 1924, or this notice will be plead in bar of their recovery.
All persons indebted to the estate will please make immediate payment.
This the 15th day of October, 1923.
MARY MARSH, Adm. of the estate of Jerry Marsh, deceased.
SILER & BARBER, Attys. Dec 13-p

NOTICE.

North Caroilna, Chatham County.
--- IN THE SUPERIOR COURT. ---
A. C. Ray,
vs.
L. M. Petty.

The defendant above named will take notice that an action entitled as above has been commenced in the Superior Court of Chatham County, North Carolina, to obtain judgment on a promissory not to J. Elmer Long and duly signed, and of which plaintiff now claims to be the holder in due course; and the said defendant will further take notice that he is required to appear at the office of the Clerk of the Superior Court of Chatham County on Monday, the 3rd day of December, 1923, and answer or demur to the complaint in said action, or plaintiff will apply to the Court for the relief demanded in said complaint.
This the 2nd day of November, 1923.
J. DEWEY DORSETT
Clerk Superior Court.
Nov. 29-c

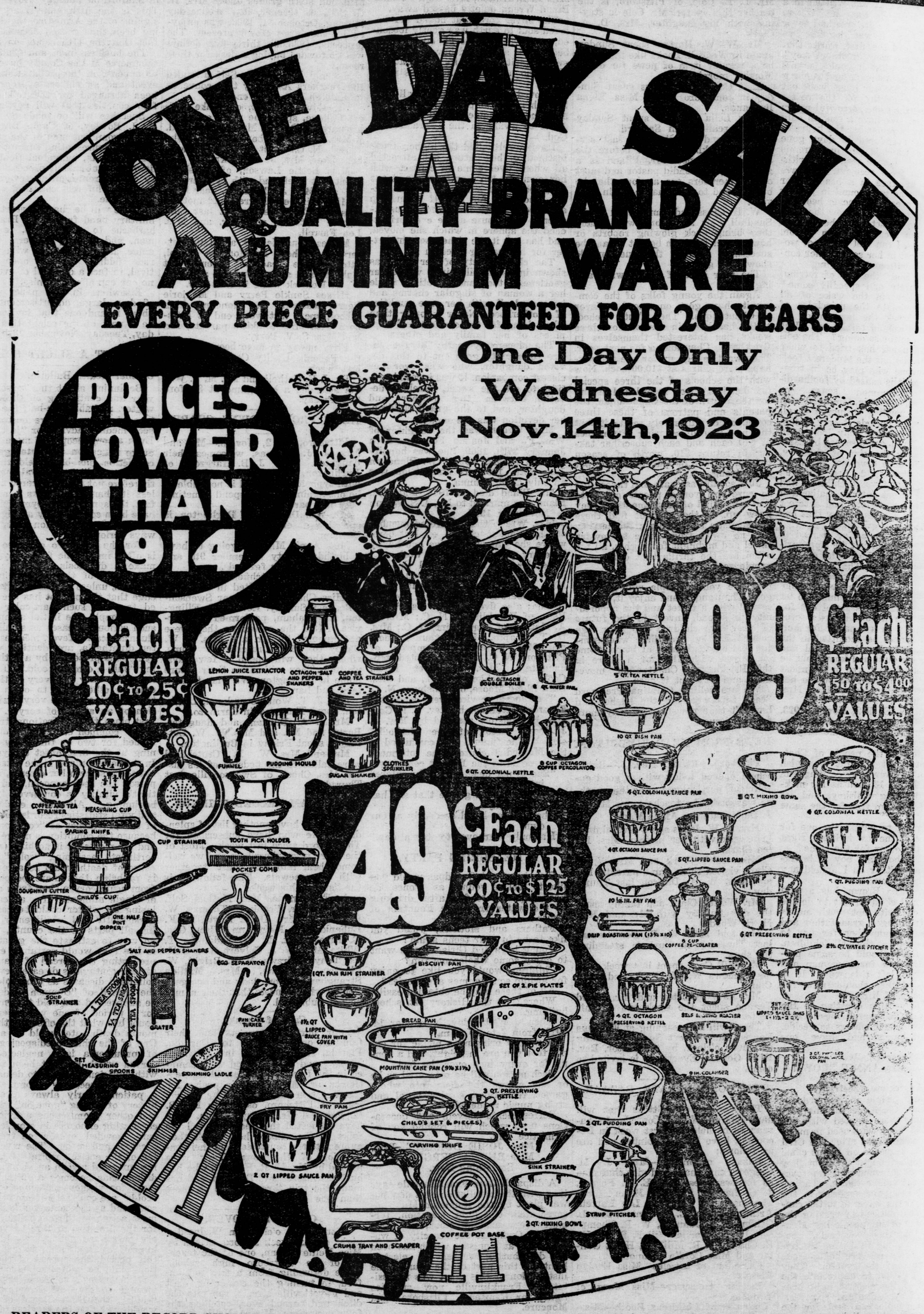

READERS OF THE RECORD SHOULD TAKE ADVANTAGE OF THIS REMARKABLE SALE OF HIGH-GRADE ALUMINUM WARE. NEVER HAVE WE BEEN ABLE TO OFFER YOU GUARANTEED WARE OF THIS QUALITY AT SUCH LOW PRICES. INDICATIONS POINT TO HIGHER PRICES ON ALUMINUM WARE IN THE NEAR FUTURE, AND HOUSE WIVES WILL DO WELL TO REPLENISH THEIR KITCHEN DURING THIS SALE AT 49c AND 99c.

The Hardware Store, Inc.,
Siler City, N. C.