

E. W. ELLINGTON
Contractor and Builder
Pittsboro and Chapel Hill
Let me figure on your job if you are considering building.
Now building for the Pompton Lakes Weaving Co., Pittsboro, N. C.

GRADUATE NURSE
In Pittsboro for the time being, Miss Lucile Peterson, a recent graduate as a nurse, offers her professional services to the people of Chatham county.

MONEY TO LOAN—\$100,000 to loan the farmers of Chatham county within next ninety days. Loans from 1 to 30 years at 5 1-2 per cent. V. R. Johnson, Pittsboro.

A. C. RAY
Attorney-at-Law
PITTSBORO, N. C.

R. L. PUGH & SON
Complete Funeral Service
Hearses for white and colored patrons
Bunlee, N. C.

DR. J. D. GREGG
At Bunlee Monday, Tuesday, and Wednesday of each week.
At Liberty Thursday, Friday, and

HEAD COLDS
Melt in spoon; inhale vapors; apply freely up nostrils.
VICKS VAPORUB
Over 21 Million Jars Used Yearly

3 handy packs for 5¢
WRIGLEY'S
There's a treat for you and your children in the Peppermint sugar jacket and another in the Peppermint-flavored gum inside—that is
WRIGLEY'S P. K.

utmost value in long l-a-s-t-i-n-g delight.
I'M HERE TO TELL YOU THEY'RE GOOD
Wrigley's aids digestion and makes the next cigar taste better.
Try it
After Every Meal
G129

George Gray, tinsmith recluse, dweller in the railroad yards of Dallas, Texas, ignores a legacy of \$25,000 to remain with his soldering tools and his sheet iron shelter tent. The money was left Gray by a former customer and he was told four years ago to call at the county clerk's office to get it. He refuses to go after it, saying he will wait for it to be brought to him. He is still waiting.

WHEN anyone says another car is "as good as Buick," he must be thinking only of price. Come in and see the many vital improvements in the 1927 Buick, the Greatest Buick Ever Built.

The **GREATEST**
Buick
EVER BUILT
Brown Service Buick Station
SANFORD, N. C.

LINCOLN FAMILY FACTS REVEALED

Found in Records of Berks County, Pennsylvania.

Springfield, Ill.—The Lincoln tradition of Berks county, Pennsylvania, reviewed by the recent death of Robert Todd Lincoln, the Emancipator's last surviving child, has caused renewed historical researches into the Berks county records of early days.

Ancestors of Robert Todd Lincoln, it was found, played a leading part in the historical and political affairs of the county during the latter part of the Eighteenth century, one of them serving in the state legislature a few years after the Revolutionary war.

The first Lincolns came into Chester county from New Jersey about 1720. These early arrivals were Mordecai and his brother Abraham.

Mordecai's family comprised four children, Mordecai, Thomas, "Virginia John" and Abraham, born after his father's death. "Virginia John" was the great-great-grandfather of Robert Todd Lincoln.

After the death of Mordecai the four sons moved to Berks county and the county records still show the extent of the influence which the family exerted in the affairs of the county. Mordecai and his wife, Mary, were owners of property in Reading, and Thomas was elected county sheriff in 1753.

The younger Abraham, however, was the politician of the time. From 1772 to 1779 he served as county commissioner. Later he was elected to the state assembly and he represented the county during 1782, 1783, 1784 and 1785.

At the close of the Revolutionary war he was chosen to make an address to General Washington on a visit to Philadelphia. On the original draft of the Pennsylvania constitution of 1790 his signature is found as a member of the constitutional convention from Berks county.

Between the years of 1765 and 1768 "Virginia John," fired by the exploits of Daniel Boone, son of a neighboring farmer, left the county and moved to Virginia. Some years later Abraham, a son, the great-grandfather of Robert, left Virginia for Larue county, Kentucky.

In the meantime a romance had grown up between Abraham and Anna Doene, cousin of Daniel Boone. Their wedding met with rebuke in the little Quaker settlement, and it was not until she acknowledged her error publicly that the disgrace of her marriage "out of meeting" was forgiven.

HE IGNORES \$25,000



George Gray, tinsmith recluse, dweller in the railroad yards of Dallas, Texas, ignores a legacy of \$25,000 to remain with his soldering tools and his sheet iron shelter tent. The money was left Gray by a former customer and he was told four years ago to call at the county clerk's office to get it. He refuses to go after it, saying he will wait for it to be brought to him. He is still waiting.

Bar Men Dancers

Mantua, Italy.—Men in the province of Mantua have been forbidden to dance in public during summer. The prefect in issuing the prohibition said his action was taken for hygienic and moral reasons.

Listen, Mothers

Philadelphia.—Mothers who smoke, listen to Prof. L. A. Higley of Wheaton college. He believes your children are liable to physical handicaps in early youth.

How Come?

Newport, R. I.—An official description of gems stolen from the home of Cornelius Vanderbilt mentions, in addition to pearls, diamonds and rubies, a "lipstick badly scratched."

Fall Is Fatal

Geneva, N. Y.—Falling several feet off the back porch of her home, Mrs. Minnie Jeffrey suffered injuries which resulted in her death.

A Daniel!

Camden, N. J.—A married man should have one night a week off, in the opinion of Judge Samuel Gray, a bachelor.

GERMANY WOULD BUY MALMEDY AND EUPEN

Dickers With Belgium for Return of Cantons.

Washington.—Belgium considers selling to Germany, according to cable reports, the two border cantons of Malmédy and Eupen.

"If cable facts in the transaction are correct, this deal in international real estate equals any flights of fancy prices in America," says a bulletin of the National Geographic society from its headquarters in Washington.

"Belgium has been the owner of Eupen and Malmédy for six years. They are both hill towns. The first has 14,000, and the second 4,000 inhabitants, and the whole 382 square miles of territory contains not more than 60,000 people. The wooded countryside offers no such rich agricultural perspective as the fertile Belgian plain farther west. The hills contain no minerals of importance. Yet the tentative price is reported to be 1,000,000,000 gold marks. At current rates of exchange this is equal to approximately \$40,000,000, which is a six-year profit any American realtor can appreciate.

Two Towns Near Liege.

"No one of the present generation can forget Liege, so it is easy to locate Eupen and Malmédy by fixing the former 25 miles east, and the latter 25 miles southeast, of that martyred Belgian town. Eupen can almost claim to be suburb of Aix-la-Chapelle, or Aachen, as the Germans call it. From Eupen the Germans stepped across the border on August 5, 1914. Malmédy is farther south along the German-Belgium frontier, which is only 40 miles long. Directly across the line from Malmédy is Spa. Not a spa, but The Spa, whose health springs attracted crowned heads of Europe during the first part of the Nineteenth century.

"At Versailles, in 1918, Belgium wanted 14 cantons in the so-called Eifel district of Germany adjoining the Belgian border. She claimed them as lost Walloon territory taken by Prussia by the treaty of Vienna in 1815. Belgium is half Walloon and half Flemish. The Walloon half is the forested uplands nearest France. Walloon speech resembles French and the religion is Catholic. Flemings, on the other hand, live in the fertile plain, are Protestants, and speak a Dutch language. At one time, Walloon families may have outnumbered all others in 'beyond the border' cantons, but the Germans changed that. Indeed, Eupen, a wool weaving center, is said to be German now but Malmédy, isolated in the hills, is still Walloon. Five Hundred People Without a Country.

"Neighbor to Malmédy and Eupen is Moresnet, which is a freak of border barter. In neutral Moresnet live 500 men, women and children without a country.

"The town sits over a zinc mine which has been worked for hundreds of years. When it came to laying a border line neither Belgium nor Germany would consent to the other owning Moresnet and its mine. They compromised to create neutral Moresnet. It is not a state, yet it belongs to no one. Moresnet is measured in acres instead of square miles, 1,400 acres, according to one authority, and 800 acres according to another. One year it has a German burgo-master, the next a Belgian burgo-master. Customs revenue is collected by German agents and divided between the two countries.

"Moresnet came near to being overcrowded shortly before the World war because its inhabitants, being citizens of no country, did not have to serve in the army. Belgians and Germans wishing to escape military service flocked to Moresnet until the two god-parent countries put a stop to that. A glimpse into Moresnet's economic life is afforded by its taxation policy. Funds to run this village without a country are obtained through subsidy from the mining company and a license on draught dogs!"

Earn \$3,250 Hourly

Boston.—Earnings of \$3,250 an hour were recorded by the crew of the fishing smack Killaway. Four hours after she cast off from a local pier the ship was headed back with 33,000 pounds of mackerel, a new version of fisherman's luck.

Modify Charleston

New York.—Because the Charleston is too aerobic it is to be modified by the American Society of Dancing Teachers.

Fair Sued for \$24,000 for Slump in Hot Dogs

Camden, N. J.—Leon Ferber, a former hot-dog vendor at the South Jersey Exposition grounds here, sued the exposition company for \$24,000 damages because, he complained, the hot-dog business at the fair wasn't as good as the exposition directors represented to him and he was forced to close his concession stands after suffering severe financial losses.

He asserted that glowing promises of much trade in the succulent links were made to him by the exposition management, but that the crowds didn't arrive and the hot dogs died on the griddle.

NOTICE OF SALE OF LAND UNDER DEED OF TRUST

Under and by virtue of power conferred upon me in a deed of trust dated the 14th day of May, 1924, by J. B. Oakley and Mamie Oakley his wife, recorded in Book of Mortgages G-L, at pages 18-21; I will on **SATURDAY, OCTOBER 2, 1926,** at 12 o'clock M., at the courthouse door in Pittsboro, sell at public auction for cash to the highest bidder the following tracts or parcels of land:

TRACT 1. Beginning at S. B. Ferrell's corner in the middle of the Chapel Hill and Fearrington's Mill Road; thence South 26 degrees East with said road 3 chains; thence South 40 degrees East with the road 6 chains and 50 links; thence South 33 1-2 degrees East 7 chains and 50 links; thence South 25 degrees East 10 chains; thence South 17 1-2 degrees East with the road 5 chains to stake in said road, W. P. Horton's corner; thence South 66 degrees West 29 chains and 93 links to a stake in the school house line; thence North 65 degrees West 44 links to pointers. Northwest corner of colored school house; thence North 33 2-3 degrees West 19 chains and 45 links to a ditch; thence up the ditch North 14 degrees West with the ditch 9 chains and 25 links to a branch; thence up the branch 1 chain and 93 links to a stake in the said branch; thence North 25 degrees West 7 chains and 50 links to stake and pointers, S. B. Ferrell's corner; thence North 77 degrees East 30 chains and 50 links to first station, containing 108 3-5 acres more or less, and being the same land conveyed to Roberta J. Atwater by deed of F. J. Tilley and wife Annie Tilley, dated November 17th, 1902, recorded in the office of the Register of Deeds of Chatham County in Book D. T. page 95. Reserving and excepting however, from the operation of this deed a tract of land containing two acres within the above boundaries at the northwest corner, and on the West side of the Chapel Hill and Fearrington's Mill Road; heretofore con-

veyed by J. B. Atwater and his wife Roberta Atwater, to the Trustees of the Holly Oak School, deed dated —, and recorded in said Register's office in Book —, page —, to which deed reference is hereby made for a description of this land. For further description see deed from J. B. Atwater and wife to J. B. Oakley, recorded in the office of the Register of Deeds of Chatham County in Book F. T. P. 194.

TRACT 2. Beginning at a stake and pointers in J. W. Beavers' corner, John Williams line; thence S 10 degrees East 136 poles to a pine; thence South 16 1-2 degrees East 28 poles to church lot; thence West 10 poles to corner of Church lot; thence South with church lot 24 poles to pointers; thence West with J. D. Yates' line 34 poles to a stake and pointers; J. D. Yates' corner; thence South 3-4 degrees West to a stake and pointers, J. D. Yates' corner; thence West 40 poles to a stake and pointers, Yates' corner; thence West with Yates' line 58 poles to a stake, Carolina Marcom's corner; thence North 3 degrees

East with Carolina Marcom's line 158 1-2 poles; thence South 76 degrees West 20 poles; thence North 76 degrees East with Kelly's and William's line 64 poles to the Morrisville Road, J. L. Williams' corner; thence North 62 degrees East with said road 41 1-2 poles; thence North 76 degrees East corner; thence South 87 1-2 degrees East 34 poles to the beginning, containing according to estimation 189 1-2 acres more or less, and being part of the land conveyed by the Chatham Lumber Company to W. L. Umstead, J. S. Cobb and A. J. Bullington and wife Annie W. Bullington. For further description see deed from W. L. Umstead, J. S. Cobb, A. J. Bullington and wife, Annie Bullington, to Banks Oakley, recorded in the office of the Register of Deeds of Chatham County, in Book F-M, Page 600.

This sale is made by reason of failure of L. C. Hicks to pay off and discharge the indebtedness described in said Deed of Trust.
This 31st day of August, 1926.
R. P. READE,
Trustee.

Roofing

ALL KINDS—ALWAYS IN STOCK
5-V Crimp Galvanized Roofing
Composition Shingles
Rolled Roofing

Other Kinds for the Asking
AND ALL AT RIGHT PRICES

LEE HARDWARE CO.,

SANFORD, N. C.
Sell Your Tobacco in Sanford

Announcement.

We wish to announce that our Gin Plant has been thoroughly overhauled by experts and will be in charge of Mr. R. L. Hatcher, an expert ginner.

Our charges will be the same as last year, \$4.50 a bale, which includes bagging and ties.

We will give you at all times the highest price for your Cotton Seed, either Cash or in exchange for Cotton Seed Meal.

We have a complete stock of fertilizer on hand.

Chatham Oil And Fertilizer Co.,

PITTSBORO, N. C.

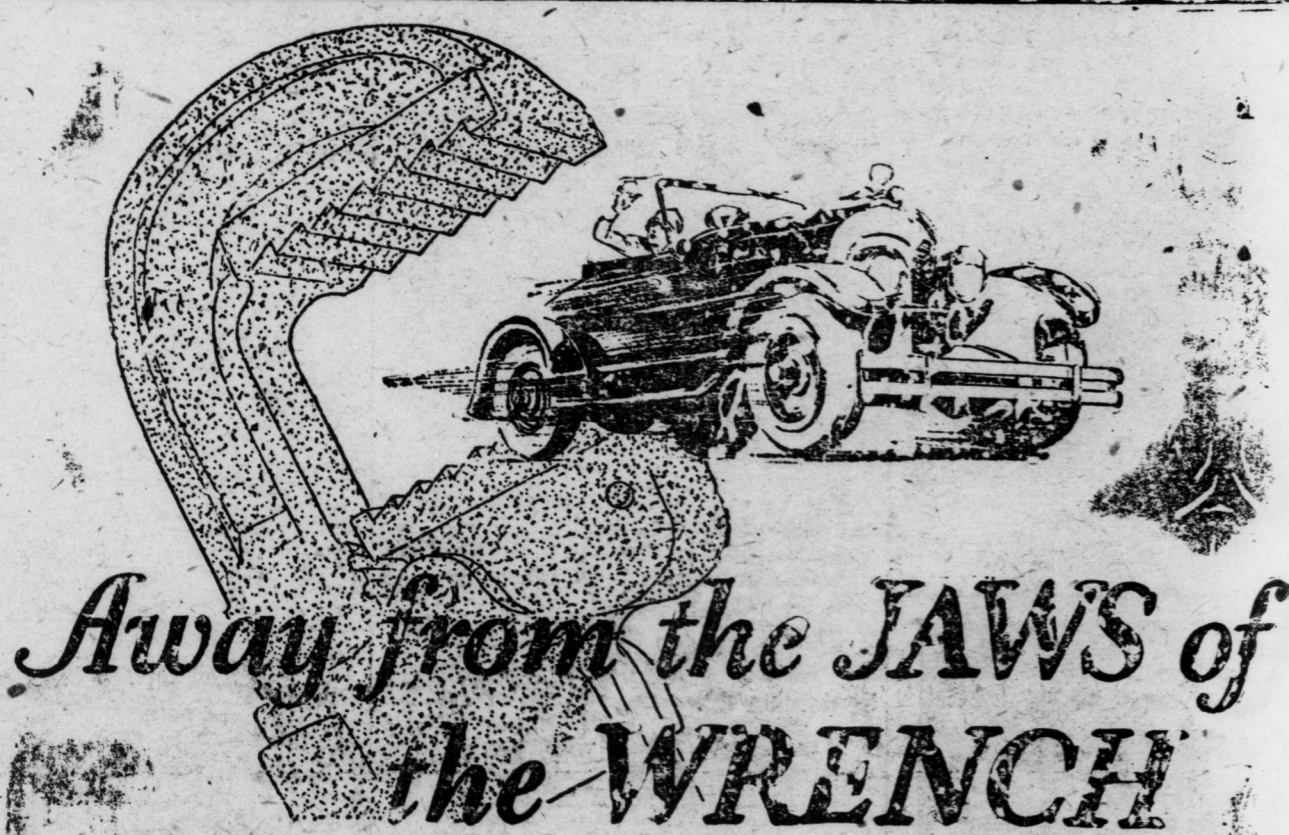

Away from the JAWS of the WRENCH

You can drive a car with any old oil, with oil that is dirty and burned out, or half enough oil—but you are heading right into the nearest repair shop.

Perfect lubrication is cheap. Use the new improved "Standard" Motor Oil and keep your car in use. You can actually feel the difference.

STANDARD

A Quarter a Quart **MOTOR OIL**

STANDARD OIL COMPANY (N. J.)