

INTERESTING FACTS FOR FARMERS

TIMELY HINTS ON GROWING CROPS.

Farm News

Edited by N. C. SHIVER, County Agt.

DOINGS OF CHATHAM FARMERS

STOCK FARMING, POULTRY, ETC.

News of the Week on Chatham County Farms

A striking illustration of the value of a legume turned under in the soil on the following crop is furnished in a crop of spring oats seeded by Mr. Charley Moore near Pittsboro in early March. This field had a two year old stand of lespedeza that was turned. Where there was no lespedeza, the oats are about half as high as where the lespedeza was turned. The color of the oats on the lespedeza soil is a rich green, while those on soil not having lespedeza do not have the healthy color.

During the past four weeks, the county agent has distributed enough applications to farmers to take the \$7,000 that was allotted to Chatham county from the Farmers Seed and Fertilizer Loan Fund approved by Congress this spring. Some of the farmers applying from this county have already obtained their money. Such funds are especially handy at a time like this.

Chatham farmers will give lespedeza a thorough try this year for corn production. The county agent estimates that some 1500 acres of lespedeza sod will be planted in corn in the county this spring.

Of the carload of registered Jerseys brought down from Virginia last summer, twelve have freshened and the remainder will freshen this summer and fall. Of the twelve that have freshened, six have brought heifer calves and six have brought bull calves. Most of the owners of the bull calves are willing to dispose of these calves at reasonable prices. These six bulls are owned by Swindell Knight, Moncure RFD No. 2, Henry A. Harrington, Merry Oaks; T. C. Justice, Pittsboro, RFD No. 2; Z. L. Dark, Pittsboro, RFD No. 2; John Norwood, Chapel Hill RFD; Garland White, Siler City, RFD.

CHATHAM COUNTY MAY FARM CALENDAR

Things to be Done This Month

AGRONOMY
Have ready sufficient soy beans, cow peas or velvet beans to plant all grain stubble.
For your main hay crop this year, depend on the May soy bean crop.

NATURE THOUGHT OF EVERYTHING

Nature thought of everything when the human body was made. When the body is about to become ill, nature planned danger signals to warn us. Thus, if our children grind their teeth when they sleep, or lack appetite, or suffer from abdominal pains, or itch about the nose and fingers, we should know that they may have contracted worms. Then, if we are wise, we buy a bottle of White's Cream Vermifuge and safely and surely expel the worms. Thus we avoid the danger of very serious trouble. White's Cream Vermifuge costs only 35c a bottle and can be bought from Pittsboro Drug Co.

ELECTION OFFICIALS

In view of the primary and the general election, the board of elections for Chatham county last Saturday chose the following named election officials for the various precincts of the county. The first named is registrar. The last of each group of three is a Republican.

ALBRIGHT—M. W. Duncan, J.

Drill or sow the Mammoth Yellow variety thick, not less than two bushels per acre and preferably two and one-half bushels per acre. Remember that good soy bean hay does not consist of half soy beans and half crab grass, but wholly of soy beans, seeded thick enough to make a fine stemmed hay that does not shed its leaves.

If you have not made arrangements for your poisoning equipment for the boll weevil, do so now.

AGRICULTURAL ENGINEERING

Have discs on harrow sharp and properly set for cutting in cover crops.

The spike tooth harrow can be used to advantage for breaking crusts on stiff land.

Any row crop can be sided with two row cultivators. Use discs or small sweeps on each side of the plants.

Order repairs and get grainbinders ready for harvest.

DAIRYING

Use greater precaution in cooling all dairy products in order to obtain better quality.

Mow pastures in order to destroy bitterweed, wild onions and thicken grass stand.

Feed heifers under a year old at least two pounds of grain daily in addition to pasture.

Destroy breeding places for flies. Plan sufficient acreage for feed crops for next winter.

ANIMAL HUSBANDRY

Wean pigs at eight weeks and put them on areas not infested with parasites.

Feed sows liberally a few days before breeding.

Breed sows before May 15.

Keep grain before spring lambs.

Dip ewes just after shearing.

Lambs should also be dipped.

Make use of forage crops for both sheep and swine.

POULTRY

Keep mash before laying hens.

Spot the non-producers and cull.

Keep brooder house and equipment clean.

Select cockerels from growing chicks.

Examine birds for lice and mites.

WOOL POOL FOR CHATHAM COUNTY

Although not generally known, Chatham county ranks high in the State as a wool and sheep producing county. Sheep growers in

the county in the past have had no methods for the orderly marketing of their wool, and have at times been forced to take whatever price they could get for their wool, notwithstanding the fact that in some cases the market has been higher than the price they have obtained. Failure to obtain the best prices on wool is a matter of organization. When farmers are organized and sell their wool in the so-called pools, prices obtained have been much better. The federal government recognizes this fact, and in the new marketing act, provisions have been made for the sheep growers, whereby in the event that they organize, the National Wool Marketing Corporation, organized by the Federal Farm Board and the Wool Marketing Corporation will advance 90 per cent of value of the wool at the time farmers make their delivery.

At any event, whether or not we affiliate with the National Wool Marketing Corporation, it will pay us to organize a wool pool for the purpose of obtaining the best price. The county agent hopes to hold a meeting of all of the sheep growers in the county at an early date for the purpose of discussing this pool, and will get in touch with wool producers in the county by mail as soon as possible.

FARM PHILOSOPHY

No farmer can build up a bank account until he first builds up his soil.

Poultryville, dairyton and Swindale are thriving communities on the road to farming profittown.

A man is as old as he feels and a woman as old as she looks, but a gardener is always young.

Price is a supply-demand problem and quality is a production problem that effects demand and therefore price.

A thought as spring unfolds: "A thing of beauty is a glory that will sing its way into your soul."—Daniel W. Hickey.

Baby's Colds

Best treated without dosing—Just rub on VICKS VAPORUB

OVER 17 MILLION JARS USED YEARLY

W. H. Gilmore, J. E. Rives, WILLIAMS—J. T. Mills, R. I. Dean, R. L. Williams.

HOW MONEY TALKS

Mrs. McCormick is the first woman in Illinois who has aspired to a seat in the United States senate. She long has been active in politics and was elected Congresswoman-at-large by a plurality of more than \$66,000,000.—Walla Walla (Wash.) paper.

NINE-TENTHS PREVENTABLE

Nine-tenths of all the diseases of the American people can be traced directly to constipation, doctors say. Constipation throws into the system poisons which taint and weaken every organ of the body and make them easy victims for any germs which attack them. Prevent constipation and you will avoid nine-tenths of all diseases, with their consequent pain and financial losses. Herbine, the good old vegetable cathartic, will prevent constipation in a natural, easy and pleasant way. Get a bottle today from Pittsboro Drug Co.

WOULD YOU KNOW ONE IF YOU SAW IT?

If you ever came face to face with a germ, would you recognize it? Of course it is not likely that you ever will see a germ, unless you own a tremendously powerful microscope, for you would have to magnify one over a thousand times to make it as big as a pin head. But you should recognize the fact that these tiny germs can get into your blood streams through the smallest cut, and give you typhoid fever, tuberculosis, lockjaw, blood poisoning, and many more dangerous and perhaps fatal diseases. There is one sure safeguard against these dangers—washing every cut, no matter how small, thoroughly with Liquid Borozone, the safe antiseptic. You can get Liquid Borozone at Pittsboro Drug Co.

BRING YOUR TOOTHPICKS

Will the ladies of the Willing Workers of Presbyterian Church who have towels which belong to the kitchen please bring them to the church on Friday as we need them for supper.—East Rochester paper.

Having qualified as administratrix of the estate of Thos. R. Green, deceased, late of Chatham county, this is to notify all persons having claims against the estate of said deceased to exhibit them to the undersigned at Pittsboro, N. C., on or before the 10th day of April, 1931, or this notice will be pleaded in bar of their recovery. All persons indebted to the said estate will please make immediate payment.

This 10th day of April, 1931.

SALLIE J. GREEN, Administratrix of Thos. R. Green. April 10 6tc

NOTICE OF SALE

Under and by virtue of the power of sale contained in that decree made and entered in that certain action pending in the Superior Court of Chatham County entitled "Southern Securities and Guaranty Company versus J. Q. Seawell et al.," the undersigned will offer for sale to the highest bidder, for cash, at public out cry, at the court house door in Pittsboro, North Carolina on

SATURDAY, the 17th DAY OF MAY, 1930,

at twelve o'clock noon.

That certain lot or parcel of land located and being in Siler City, Chatham County, North Carolina, and more fully described and defined as follows:

BEGINNING at intersection of Hannah and Jordan Streets in the town of Siler City, N. C., and on the north side of Hannah Street and east side of Jordan Street, and running thence east with Hannah Street 100 feet to a stake; thence north 25 degrees west 174 feet to a stake, A. W. Jordan heirs corner; thence west 25 degrees south and parallel with Hannah Street 100 feet to a stake on east edge of Jordan Street; thence south 25 degrees with Jordan street 174 feet to the BEGINNING.

Said property will be sold subject to, and purchaser will assume the payment of, the indebtedness in favor of Acacia Mutual Life Association, which indebtedness is more fully described in that deed of trust which appears of record in the office of the Register of Deeds of Chatham County in Book GR, page 241.

This April 14th, 1930.

WADE BARBER, Commissioner. apr 24 may 15

NOTICE OF DISSOLUTION OF PARTNERSHIP

KNOW ALL MEN BY THESE PRESENTS: That the firm of B. H. Waddell and Isaac H. Lunlap was dissolved in the year 1924; that Isaac H. Lunlap has withdrawn from the firm and the business and all accounts receivable belong solely to B. H. Waddell; that all bills payable are to be paid by said B. H. Waddell; that said B. H. Waddell has continued since the time of dissolution and will continue to operate in the firm name of Dunlap-Waddell Hardware Company.

This 21st day of April, 1930.

ISSAC H. LUNLAP. apr 24 may 15

TRUSTEE SALE OF LAND

NORTH CAROLINA CHATHAM COUNTY UNDER AND BY VIRTUE OF power conferred in a certain Deed of Trust dated December 16th, executed by SAM HOWARD and wife, LELIA HOWARD, to JOHN CRUTCHFIELD, Trustee for T. M. CRUTCHFIELD, and recorded in the Office of the Register of Deeds of Chatham County, in Book of Mortgages "FS" Pages 379-380. DEFAULT having been made in same, the undersigned Trustee will sell at public auction to the highest bidder for cash at the Court-house door in the City of Pittsboro, Chatham County, North Carolina, SATURDAY, MAY 17, 1930, at 12 o'clock noon, the following lot or parcel of land lying and being in the City of Pittsboro, Chatham County, North Carolina, and bounded and described as follows:

BEGINNING at J. F. Parrish's corner on the North side of Old Fayetteville road and running with said road 87 1/2 yards to a stake; thence eastward 1120 yards to a stake; thence westward 87 1/2 yards to a stake; thence southward 1120 yards to the beginning, containing 98,000 square yards, of 20 acres.

THIS SALE will be held open for ten (10) days to receive increase bids, as required by law. THIS PROPERTY is sold at the request of the holder of said note. DATED this 15th day of April, 1930.

JOHN CRUTCHFIELD, Trustee, C. J. GATES, Atty.-at-law. Durham, N. C. apr 24 to may 15

ADMINISTRATOR'S NOTICE NOTICE OF FORECLOSURE SALE

Having qualified as administrator of the estate of A. C. Ray, late of Chatham County, N. C., I hereby warn all persons having claims against this estate to present them duly proven on or before the 20th day of April, 1931, or this notice will be pleaded in bar of their recovery. All parties owing the estate will please make early payment. This the 19th day of April, 1930.

W. W. LANGLEY, Administrator. Siler and Barber, Attys. apr 24 to May 29.

NOTICE OF FORECLOSURE SALE

Under and by virtue of the power of sale contained in that mortgage deed executed on the first day of January, 1927, by J. B. Powers, C. E. Jones and their wives, trading and doing business under the firm of Bennett Motor Company, to the undersigned mortgagee, which mortgage deed appears of record in the Registry of Chatham County in Book FX, at Page 558, and default having been made in the payment of the indebtedness therein secured, the undersigned mortgagee will offer for sale, at public out cry, to the highest bidder, for cash, at the court house door in Pittsboro, North Carolina, on the 17th day of May, 1930, at twelve o'clock noon, all that certain lot or parcel of land in the Town of Bennett, Chatham County, North Carolina, and more fully described as follows:

BEGINNING at an alley on the west side of Chatham Street, and running with the alley west 146 feet; thence south 00 feet; thence east 146 feet to Chatham Street; thence with said Street north 99 feet to the beginning. Being designated by the map and survey of the town of Bennett, N. C., as lot numbers 4, 5, 6, 7, in Block F.

On which lot is located the garage building of the Bennett Motor Company.

This the 7th day of April, 1930.

PEOPLES BANK AND TRUST COMPANY, Mortgagee. Siler & Barber, Attys. apr 24 may 15

Under and by virtue of the power of sale contained in that certain mortgage deed, executed to the undersigned mortgagee on the 23rd day of March, 1920, by A. C. Ray and wife, the undersigned mortgagee will offer for sale at public out cry, to the highest bidder for cash at the court house door in Pittsboro, North Carolina, on SATURDAY, the 17 day of MAY, 1930, all that certain tract or parcel of land, lying and being in Center Township, Chatham County, North Carolina, and described as follows:

BEGINNING at a stone on south side road leading from Pittsboro to the county home road, corner of house lot; thence with road leading to house north 82° east 6 poles to a stake, corner of house lot; thence south 1° east with line of house lot 68 3/5 poles to creek; thence up the various courses of the creek about 45 poles to a black gum on the east side of creek at or near bend; thence north 74° east to a stake in line of lot No. 1 2 1/4 poles; thence south with line of lot No. 1 23 poles to sour wood, J. O. Brown's line corner of lot No. 1; thence in a south westerly direction with the old Ramsey road about 80 poles to a stone, London's corner; thence north his line 29 poles to Roberson's Creek; thence up the various courses of the creek to the bridge on the new road leading from Pittsboro to the County Home; thence in a north easterly direction about 34 poles to the beginning, containing 34 acres.

SAVE AND EXCEPT, HOWEVER

from the above described lots Nos. 1 to 24 (both inclusive); 75 to 84 (both inclusive); lots Nos. 41 and 42; and Lots Nos. 172 and 173, as appears upon the plat of "Sunset Park," which plat appears of record in plat Book No. 1, at Page 1, in the Registry of Chatham County.

This the 8th day of April, 1930.

A. P. TERRY, Mortgagee. Siler & Barber, Attys. apr 24 may 15

A sulking priest will get no stipend.—Slavic proverb.

"My LAD—SAVE YOUR NICKELS AND PENNIES NOW"

This is the advice of the veteran who has been "through the mill." Mighty good advice, too, for parents to give their boys—then back it up by starting a SAVINGS ACCOUNT for the boy at this bank. This will teach him the value of saving—one of the biggest assets in training for the future.

Start your Boy's Saving Account Now.

THE BANK OF MONCURE
MONCURE, N. C.

A REAL WORKER

Of course it is all right to be WORKING for MONEY. That's the only way most of us have of getting it. But in time you may get MONEY to working for YOU.

Here's a sample: \$100 invested systematically each month, accumulates \$12,000 in 10 years—plus 5 1/2% interest, reinvested, gains another \$3,970. Continued another 10 years, addition accumulates \$24,000 but multiplication increases the total to \$43,466. Ten years more adds another \$12,000, and multiplication \$35,271, bringing the total to \$90,717. Smaller amounts—same proportion.

THE BANK OF GOLDSTON
HUGH WOMBLE, Pres. T. W. GOLDSTON, Cashier
GOLDSTON, N. C.

Lee Hardware Co.

Headquarters for Farming Tools, Implements, Mill Supplies, Builders' Supplies, Kitchen and Household Hardware

See Us for Roofing and Paints

Chatham Folk are invited to make our store headquarters when in Sanford

THE LEE HARDWARE CO.
Sanford, N. C.

CAROLINIANS—Know Your State!

COPYRIGHT 1930 BY BOYCE & RANKIN

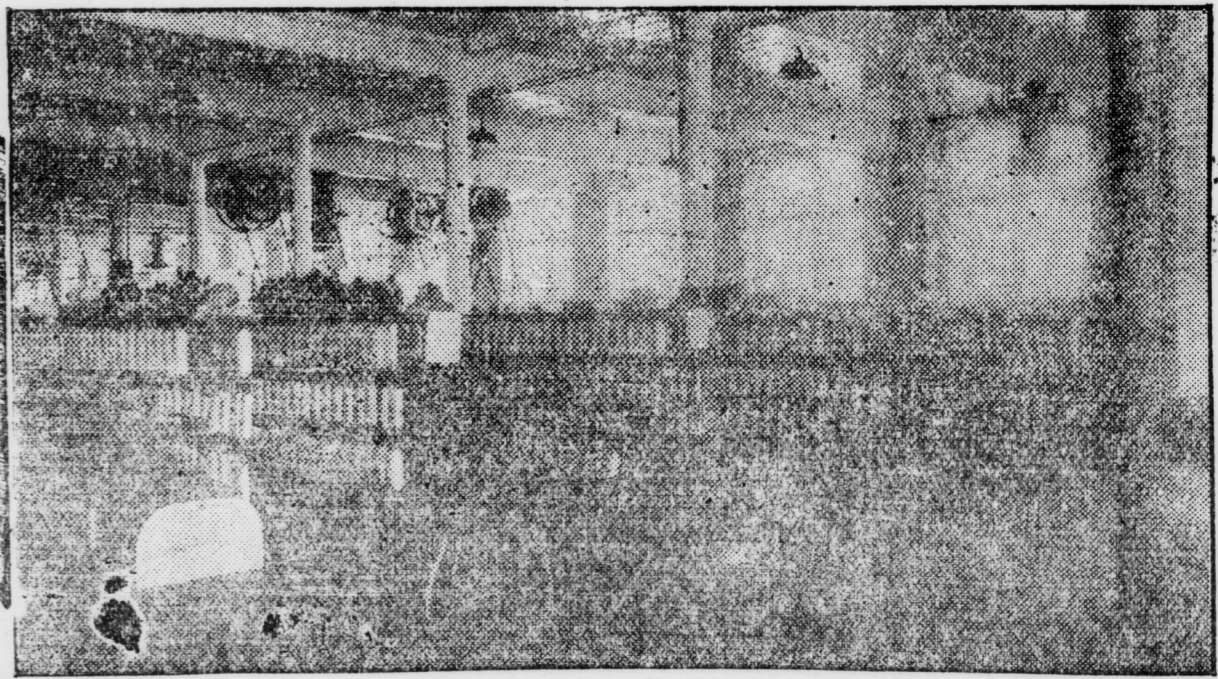

INTERIOR MODERN COTTON MILL

NORTH CAROLINA has more cotton mills (579) than any State in the Union and is second only to Massachusetts in textile production. Its textile mills consumed 1,590,909 bales of raw cotton in 1927 or about 50 per cent more bales than was grown in the State during that year. The total value of all textile products approaches a half a billion dollars. The largest hosiery mills, towel mill and overalls factory in the world are in North Carolina; also the largest denim mill, damask mills and underwear factory in the United States. The first cotton mill in the State is believed to have been built in 1813 near Lincolnton.