

NEAR THE END

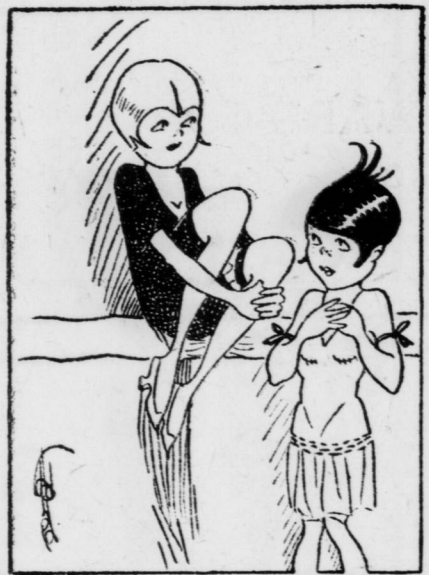

Bill (to friend in hospital)—And you haven't noticed what a lovely nurse you have? Patient—No, no. Bill (solemnly)—Sam, don't you think I ought to send the minister around to see you?

NOT PORTABLE



"Did Tom take his typewriter on that business trip with him?" "No. She's not a portable typewriter."

BEST ABOUT COED



She—What do you like best about coeds? He—My arms.

Nine-Tenths Preventable

Nine-tenths of all the diseases of the American people can be traced directly to constipation, doctors say. Constipation throws into the system poisons which taint and weaken every organ of the body and make them easy victims for any germs which attack them. Prevent constipation and you will avoid nine-tenths of all diseases, with their consequent pain and financial losses. Herbine, the good old vegetable cathartic, will prevent constipation in a natural, easy and pleasant way. Get a bottle today from Pittsboro Drug Co. Adv.

NOTICE OF SALE OF REAL ESTATE UNDER EXECUTION

NORTH CAROLINA—CHATHAM COUNTY. R. A. Eubanks vs. E. J. Riggsbee. Under and by virtue of an execution issued by the Superior Court of Chatham County, in the above entitled action, directed to the undersigned, Sheriff of Chatham County the judgment in the said action having been docketed in Chatham County on the 29th day of May, 1929, the undersigned Sheriff of Chatham County, will on MONDAY, JULY 7th, 1930, at 12:00 O'CLOCK M., at the Court House Door of Chatham County in Pittsboro, North Carolina, sell at public auction, to the highest bidder for cash, for the purpose of satisfying the said execution; all of the right, title and estate of the said E. J. Riggsbee owned on the date of the docketing of said judgment in Chatham County, or acquired since said date, in and to the following described lands located in Baldwin and Williams Township, Chatham County, North Carolina: FIRST TRACT: Being that part of the E. J. Riggsbee Farm lying on the north and west side of the State Highway 75; containing 47 acres, more or less. SECOND TRACT: Being that part of the E. J. Riggsbee Farm lying on the south and east side of the State Highway Number 75; containing 100 acres, more or less; saving and excepting from the same the homestead of the said E. J. Riggsbee allotted to him by Commissioners duly appointed, said homestead including the dwelling house and out buildings of the said E. J. Riggsbee, and containing five acres, more or less. Said tracts of land are fully described in the title deeds by which the said E. J. Riggsbee holds the same, to which deeds reference is hereby made for a more complete description of the same. This the 3rd day of June, 1930. G. W. BLAIR, Sheriff of Chatham County.

NOTICE OF SALE

Notice is hereby given that the undersigned, S. V. Scott, Trustee in Bankruptcy, pursuant to an order and decree made by the District Court for the United States, for the Middle District of North Carolina, made and entered in the Bankruptcy Court by Honorable H. F. Seawell, Jr., United States Referee for Rockingham Division in said Middle District, in the cause entitled "In the matter of K. L. Baldwin, individually and L. F. Baldwin, individually, and as copartners trading and doing business as BALDWIN BROTHERS, BANKRUPTS" will on the 21st day of July, 1930, at the hour of ten o'clock in the forenoon, at the Chatham County Court House Door, in Chatham County, North Carolina, offer and sell at public auction, to the highest bidder, for cash, the reversionary interest of the said K. L. Baldwin and L. F. Baldwin in an un-divided one-third interest in and to the following described property:

The first tract, in New Hope Township, Chatham County, on the waters of Parkers Creek, adjoining the lands of Julia F. Baldwin and John Williams on the West, M. E. Baldwin on the East, Alphonzo Womble on the East and South, and George Boling on the South and West the said tract containing two hundred acres, more or less. The second tract located in Chatham County, North Carolina, adjoining the above property on the waters of Tyrell's Creek, adjoining the lands of A. A. Atwater, on the South, Alvis Snipes on the West, J. R. Baldwin on the North, and L. Gattis on the East containing 100 acres, more or less. The above two tracts of land being the same two tracts deeded by L. F. Baldwin November 12th, 1898 to Julia F. Baldwin, which deed is duly recorded in Book DB pages 320 and 321 in the office Register of Deeds for Chatham County, November 14, 1898, the said property being subject to an indebtedness to Mrs. G. W. Temple for the sum of approximately \$424, evidenced by Mortgage or trust deed registered in Book FA page 556 office Register Deeds Chatham County, also subject to two years delinquent tax approximating \$180 due to Chatham County; the aforesaid undivided one-third interest being subject to (a) Dower right of Anna W. Baldwin, wife K. L. Baldwin. (b) Dower right of Janie F. Baldwin, wife of L. F. Baldwin. This 20th day of June, 1930. S. V. SCOTT, TRUSTEE in Bankruptcy in the matter of K. L. Baldwin, individually, L. F. Baldwin, individually and as copartners trading and doing business as Baldwin Brothers. WILLIAMS & WILLIAMS Attorneys. June 26-july 17

NOTICE OF SALE OF LAND

Under and by virtue of power of sale contained in a certain deed of trust executed by W. S. Diffee (unmarried) and J. Q. Seawell and wife, Alma Seawell, to Robert Moseley, trustee, dated April 1, 1929, and recorded in Book No. GU, at pages 123-124, in the office of the Register of Deeds of Chatham County, North Carolina, default having been made in the payment of the indebtedness thereby secured, and demand having been made for sale, the undersigned trustee will sell at public auction to the highest bidder for cash at the county court house door in Pittsboro, North Carolina, at 12:00 O'CLOCK NOON ON WEDNESDAY, THE 9TH DAY OF JULY, 1930, the following described property located in the County of Chatham, Matthews Township, North Carolina: Lots Nos. 29, 30, 31, 32, 33, 34, 35, 36, 37, 38 and 39 as shown on a plot of High School Place recorded in Plot Book G. K, page 356, in the office of the register of deeds of Chatham County, North Carolina. This the 3rd day of June, 1930. ROBERT MOSELEY, Trustee. June 12 to July 3

COMMISSIONER'S SALE OF LAND Under and by virtue of a decree in a Special Proceedings pending in the Superior Court of Chatham County, North Carolina, entitled T. T. Self vs. Mrs. Maud Johnston et al., whereto the heirs of William Self, late of Chatham County, were constituted parties for the purpose of selling lands of which he died seized for division, the undersigned commissioner will sell, to the highest bidder, at the Court House door in Pittsboro, at 12:00 o'clock, M., on TUESDAY, JULY 15, 1930 the following valuable real estate: A certain tract of land in Hadley Township, Chatham County, North Carolina, adjoining the lands of E. V. Straughn, Samuel and James K. Dorset and others and described as follows: BEGINNING at a willow oak, Sam and J. K. Dorsett's corner, running thence North 90 poles to 89 poles to the a stone; thence N., 86 1/2 deg. East 89 poles to a stone; thence S., 10 deg. W. 90 poles to a stone, East of Straughn's corner; thence S., 86 1/2 deg. W., 89 poles to the beginning, and containing 50 acres more or less. See deed book E. B. Page 322. This property has a dwelling and other buildings on it and was occupied as a home by said William Self. Time of Sale; 12:00 o'clock, noon, July 15, 1930. Place of Sale: Court House door, Pittsboro, N. C. Terms of Sale: Cash. This the 7th day of June, 1930. J. S. COOK, Commissioner, Graham, N. C. June 19-july 10

APPLICATION FOR PARDON OF EDWARD KEMP STRICKLAND

Application will be made to the commissioner of pardons and Governor of North Carolina for the pardon of Edward Kemp Strickland convicted at the May 1930 Term of the Superior Court of Chatham County for the crimes of Fornication and Adultery and Transporting Intoxicating Liquor and sentenced to common jail for a term of two years. All persons who oppose the granting of said pardon are invited to forward their protests to the Commissioner of Pardons without delay. This the 19th of June, 1930.

SALE OF VALUABLE FARM PROPERTY

Under and by virtue of an order of the Superior Court of Chatham County made in the action therein pending, entitled "The Federal Land Bank of Columbia vs. C. L. Henderson and others, the undersigned Commissioner, will on MONDAY, JULY 7th, 1930, at 12 o'clock noon, at the Court House door of Chatham County, in Pittsboro, North Carolina, sell to the highest bidder for one-fifth (1/5) cash and the balance in five (5) equal annual installments, that certain tract of land in Center Township, Chatham County, North Carolina, and described as follows, to-wit: All that certain piece, parcel or tract of land containing 132 acres, more or less, situated, lying and being on the Siler City-Pittsboro Road about 1 mile West from the town of Pittsboro in Center Township, Chatham County, North Carolina, having such shapes, metes, courses and distances as will more fully appear by reference to a plat thereof made by G. H. Hancock, surveyor in 1925, and attached to the abstract now on file with the Federal Land Bank of Columbia, South Carolina, the same being bounded on the North by lands of Mrs. N. M. Hill and Waddie McLennan heirs; on the East by lands of Henry Rives & Walker Blair; on the South by lands of Mrs. N. M. Hill and Walker Blair and on the West by lands of Daniel Scurlock and Bettie Scurlock. Terms: One Fifth (1/5) Cash and balance in five equal annual installments. This the 5th day of June, 1930. V. R. JOHNSON, Commissioner.

NOTICE

Sale of Real Estate by Trustees in Bankruptcy pursuant to order of District Court of United States and under Deed of Trust.

Pursuant to the terms and conditions of that certain deed of trust from Mebane Real Estate & Trust Company to Central Loan & Trust Co., trustee, dated April 25, 1927 and recorded in the office of the Register of Deeds for Chatham County, in Book No. GR, page 266, which said deed of trust conveys the real property herein described to the said Trustee for the purpose of securing the payment of certain bonds therein described, and pursuant to the order of Honorable Johnson J. Hayes, Judge of the District Court of the United States for the Middle District of North Carolina, made in the Bankruptcy proceedings pending in said Court, entitled "Mebane Real Estate & Trust Company and Central Loan & Trust Company, Bankrupts", on the 31st day of August, 1929, which said order was duly entered upon the petition of the undersigned Trustees for the sale of the said real property, and after notice to all creditors and hearing thereon by the Court, a duly certified copy of said order being recorded in the office of the Register of Deeds for Chatham County, in Book No. —, at page —, the undersigned Trustees of said Mebane Real Estate & Trust Co. and Central Loan & Trust Co. in said Bankruptcy proceedings will offer for sale to the highest bidder for cash, at the courthouse door in Pittsboro, North Carolina, on Monday, the 7th day of July, 1930, at Two O'clock P. M., all of the following described real property, to-wit:

A certain tract or parcel of land lying and being in Chatham County, State of North Carolina on Dry Creek, and bounded as follows: BEGINNING at a rock pile, Henry Durham's corner on the Hillsboro and Pittsboro Road; thence S. E. direction with said road to Mary Pilkington's line; thence eastward with her line to a white oak, said Durham's corner; thence North with Durham's line to a sassafras tree in Durham's line; thence West to the first station, containing 58 1/2 acres, more or less. This sale will be made subject to advance bids and confirmation by the Court, and increasing bids may be placed upon the said property with the Clerk of the Superior Court for Chatham County within ten days from date of sale, and bidder will be required to deposit at least 10% of his bid as evidence of good faith. The Trustees are informed, but do not represent or guarantee that said deed of trust is a first lien, and purchaser may have ten days from date of sale to investigate title, and if not good, amount paid will be refunded. This 4th day of June, 1930. R. H. ANDREWS S. J. HINSDALE M. W. McPHERSON TRUSTEES IN BANKRUPTCY FOR MEBALE REAL ESTATE & TRUST COMPANY AND CENTRAL LOAN & TRUST COMPANY. T. C. CARTER J. DOLPH LONG H. J. RHODES, Attorneys (June 12 to July 3)

ADMINISTRATOR'S NOTICE

Having this day qualified as administrator of the estate of Sam T. Webster, this is to notify all persons holding claims against said estate to present them to the undersigned on or before the day of June, 1931, or this notice will plead in bar of their recovery. All persons owing said estate will come forward and make immediate settlement. This the 10th day of June, 1930. N. M. MILLIKIN Administrator. W. P. HORTON, Atty. June 12-july 17

SALE OF VALUABLE FARM LAND

Under and by virtue of and order of the Superior Court of Chatham County in the special proceedings entitled "The Federal Land Bank of Columbia vs. A. J. Campbell and others, the undersigned Commissioner, will on MONDAY, JULY 7th, 1930, at 12 o'clock noon, at the Court House door of Chatham County, Pittsboro, North Carolina, sell, at public auction to the highest bidder for one-third cash and balance in one, two and three equal annual installments, that certain tract of land in Hickory Mountain Township, Chatham County, North Carolina, and described as follows, to-wit: All that certain piece, parcel or tract of land containing 83 acres, more or less, situated, lying and being just off the Siler City Road about five miles West from the town of Pittsboro in Hickory Mountain, Chatham County, North Carolina, having such shapes, metes, courses and distances as will more fully appear by reference to a plat thereof made by R. B. Clegg, Surveyor, in 1902, and recorded in Book "D. P." at page 295 office Register of Deeds of Chatham County, N. C., and a copy of which is on file with the Federal Land Bank of Columbia, the same being bounded on the North by the lands of Charles Taylor; on the East by the lands of Lacy Alston; on the South by the lands of Lacy Alston; on the West by the lands of Johnnie Womble and on the West by the lands of W. H. Ferguson. This land was conveyed by J. O. Campbell and wife to A. J. Campbell by deed dated August 29th, 1923, and recorded November 14th, 1923, in D Book "G.A." at page 23, in the registry of Chatham County. TERMS: One-third cash and balance in three equal annual installments. PLACE: COURT HOUSE DOOR, PITTSBORO, CHATHAM COUNTY, NORTH CAROLINA. TIME OF SALE: MONDAY, July 7, 1930, 12 o'clock, noon. This 27th day of May, 1930. R. H. DIXON, JR. June 12 19 26 July 3 Commissioner

NOTICE OF TRUSTEE'S RE-SALE

Default having been made in payment of the indebtedness secured by that certain deed of trust to me as Trustee for the Jefferson Standard Life Insurance Company by V. B. Elkins and wife, Willie Jordan Elkins on the 16th day of June, 1924, and recorded in the office of the Register of Deeds of Chatham County, in Book Gif of Deeds, Page 405 et seq., I will, under and by virtue of power of sale vested in me by said deed of trust, and at the request of the cestui que trust, and for the purpose of discharging the debt secured by said deed of trust, proceed to sell to the highest bidder, for cash, at the court house in Pittsboro, Chatham County, North Carolina, on SATURDAY, JUNE 28, 1930, the following described land, to-wit: BEGINNING at a stake, corner of Raleigh and Jordan Streets, and running south twenty-five deg. east with Jordan Street one hundred seventy-five feet to a stake, on west side of Jordan Street; thence south sixty-five deg. west one hundred twenty-five feet to a stake; thence north twenty-five deg. west one hundred seventy-five feet to a stake on the south side of Raleigh Street; thence with Raleigh Street, north sixty-five deg. east one hundred twenty-five feet to the beginning, and containing 21,875 square feet. Same being the land conveyed to "Mrs. Willie Elkins" by Katie M. Jordan, by deed dated November 4, 1920, and registered in Book FW, at Page 458. This is a re-sale made by order of the Clerk of the Superior Court of Chatham County, made account of increase bid. The bidding will start at \$3,750.00. This the 10th day of June, 1930. JULIAN PRICE, Trustee, Brooks, Parker, Smith & Wharton, Attorneys, Greensboro, N. C.

SALE OF REAL ESTATE

Under and by virtue of the power vested in the undersigned by an order in the special proceedings entitled, J. R. Lasater, administrator of G. S. Williams, deceased vs. Alice Upchurch, Linda Williams, et als, and bearing date of June the 4th, 1930, I will on the 7th day of July, 1930, at twelve o'clock noon, at the courthouse door in Pittsboro, offer for sale to the highest bidder for cash the following described real estate: One certain tract of land in Williams Township, Chatham County, North Carolina, and bounded as follows: Bounded on the North by Grover and Hendrix Johnson; on the East by Enoch Alston; on the South by Con Farrow, and on the West by John Johnson, containing twenty acres, more or less. This the fourth day of June, 1930. F. C. UPCHURCH, Commissioner.

# After the First Twenty-five Thousand Miles

THE VALUE of sound design, good materials and careful craftsmanship is especially apparent in the new Ford after the first twenty-five thousand miles. Long, continuous service emphasizes its mechanical reliability and economy of operation and up-keep.

As you drive the Ford through many months and years you will develop an increasing pride in its appearance and a growing respect for the substantial worth that has been built into it. From every standpoint—in everything that goes to make a good automobile—you will know that you have made a far-seeing, satisfactory purchase. Wherever you go, you hear enthusiastic praise of the car and this significant, oft-repeated phrase—"I'm glad I bought a Ford."

A FORD owner in New York tells of a 13,000-mile trip across the United States and back in sixty days and says "the car was extremely economical to operate, comfortable and speedy." A grateful father tells how the Triplex shatter-proof glass windshield saved his wife and children from serious injury.

run from Copenhagen-to-Paris-to-Copenhagen, three gold medals in England, first ranking in the durability test over the tortuous Amancaes road in Peru, and first place in the 1930 reliability run conducted by the Royal Automobile Club of Sweden.

This contest was an exceptionally severe test of endurance and sturdy construction because it was held in the dead of winter and covered 600 miles of steady running over snow-covered country roads and mountainous hills.

To test tires, a large company drove a new Ford day and night, for an average of 500 miles every twenty-four hours. It was still giving satisfactory service after 105,000 miles.

A Ford car that had fallen into Fernan Lake was submerged for twelve days before being raised. After a new battery and carburetor bowl were installed, it was driven back to Spokane under its own power.

NEW LOW FORD PRICES			
Roadster	. \$435	Coupe	. \$495
Phaeton	. 440	Tudor Sedan	. 495
Sport Coupe	. . . . .		. 525
De Luxe Coupe	. . . . .		. 545
Three-window Fordor Sedan	. . . . .		. 600
Convertible Cabriolet	. . . . .		. 625
De Luxe Phaeton	. . . . .		. 625
De Luxe Sedan	. . . . .		. 640
Town Sedan	. . . . .		. 660

Many police departments have written of the special advantages of the Ford in crowded traffic because of its alert speed, acceleration, and ease of control. An increasing number of fleet owners are also purchasing the Ford because their cost figures have given conclusive proof of its economy of operation and up-keep.

In addition to important triumphs in Germany, France and Italy, the Ford won six out of seven leading places in a contest in Finland, first and second in the Razacla races in Argentina, first and second in the

All prices f. o. b. Detroit, plus freight and delivery. Bumpers and spare tire extra, at low cost. Universal Credit Company plan of time payments offers another Ford economy.

## FORD MOTOR COMPANY

