

A Page of Interest to Farmers and Housewives of Wilkes County

Annual Meeting of Dairymen At Raleigh In July

Secretary Wallace and Other Leaders in Agriculture Expected To Attend

The North Carolina dairy association will hold its annual meeting this summer along with the state farmers' convention and the ninth annual gathering of the American Institute of Cooperation to be held at State college during the week of July 24 to 29.

"We have planned our dairy meeting during the week of July 24 that we may take part in the discussions about milk marketing and related subjects which will be an important feature of the institute program," says J. A. Arey, dairy specialist at State college. "In the past we have not been worried with a marketing problem because we have never produced enough milk for the needs of our local people. However, with a reduced buying power on the part of the people and the steady increase in dairy herds we are beginning to be faced with this problem. It is wise for us to meet together to work out some definite plans."

Arey points out that Secretary Henry A. Wallace will attend the convention this year and that some of the leading milk marketing specialists of the nation will be present. Mr. Arey has arranged a two-day program for the state's dairymen on Wednesday and Thursday, July 26 and 27. The annual banquet and business meeting of the association will be held in the college dining hall Wednesday evening. Arey also points out that dairymen attending this conference may secure rooms free of charge in the college dormitories as long as they last. Meals will cost little and every dairymen should use this opportunity as the time for taking a short vacation at little expense.

We handle ALL FORMS OF INSURANCE

Forester-Prevette Ins. Co. North Wilkesboro, N. C.

NOTICE OF SALE OF LAND UNDER MORTGAGE DEED

Under and by virtue of the power of sale contained in a certain mortgage deed, dated July 22, 1925, and executed by J. C. Baldwin and wife, Fannie Baldwin, to Jacob M. Goss, to secure the payment of a note therein mentioned; said mortgage deed being recorded in the office of register of deeds for Wilkes county in Book 140, at page 599; and default having been made in the payment of said note:

I will, therefore, on Saturday, July 8, 1933, at the hour of 10 o'clock a. m., at the courthouse door in Wilkesboro, offer for sale for cash to the highest bidder the following described real estate, to-wit:

A certain piece or tract of land lying and being in Rock Creek township, Wilkes county, state of North Carolina, and defined as follows:

Beginning on a white oak on the east bank of the public road; running south 82 degrees west 35 poles to a stone; then south 28 poles to a holly bush on a branch; then south 83 degrees east 35 poles to a stone on a ridge; then south 40 degrees west 20 poles to a sycamore on the bank of Roaring River; then east with said river 24 poles; then north 64 degrees east with same 36 poles to the mouth of a branch; then north 11 degrees east said branch 41 poles to the mouth of a small branch; then north 45 degrees west 14 poles to a stone on top of the hill; then North 71 degrees west 20 poles to the beginning, containing 28 5-8 acres.

This 7th day of June, 1933. MRS. ALICE DURHAM, Administratrix of the Estate of Jacob M. Goss, Deceased. By A. H. Casey, Attorney. 7-3-4

Having qualified as administrator of the estate of Jane Absher, deceased, late of Wilkes county, North Carolina, this is to notify all persons having claims against the estate of said deceased to exhibit them to the undersigned at his office in North Wilkesboro on or before the 7th day of June, 1933, or this notice will be pleaded in bar of their recovery. All persons indebted to said estate will please make immediate payment.

This 7th day of June, 1933. KYLE HAYES, Administrator of Jane Absher, Deceased. 7-17-4t

NOTICE

Having qualified as administratrix of the estate of Miss Mattie Eller, deceased, this is to notify all persons indebted to said estate to make immediate payment to the undersigned and all persons having claims against said estate are notified to present same within twelve months from the 8th day of June, 1933, or this notice will be pleaded in bar of recovery.

This 5th day of June, 1933. MISS EMMA ELLER, Administratrix of the Estate of Miss Mattie Eller, Deceased. J. H. Whicker, Atty. 7-24-6t

Wake Up Your Liver Bile - Without Calomel

And You'll Jump Out of Bed in the Morning 'Rarin' to Go

Thinks She Is World's Largest Cow

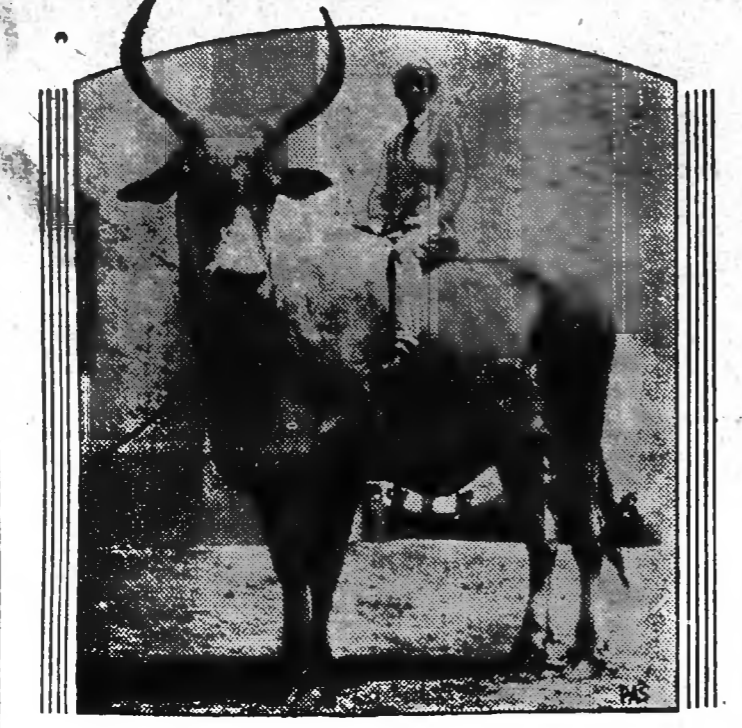

"Lone Star" failed to diet, and as a result she was awarded a trip to the World's Fair at Chicago. "Lone Star" claims the title of the "world's largest cow." She is owned by Miss Jeanne of San Antonio, Tex., weighs 2,800 pounds, stands 73 inches high and measures 15 feet, nose to end of tail. Shown above she is ridden by Miss Frances Green as she features the animal exhibition at the fair. Her owner offers a \$500 reward for proof of a cow larger than "Lone Star."

Upturn in Business Shown in Increases Of Federal Revenue

First 11 Months of Fiscal Year Pusses 1932 Record; May Is Better Month

Washington, June 22—A widespread improvement of business in many lines was indicated in tax collections for May, sending the total for the fiscal year since last July 1 above the total of the previous year for the first time.

Statistics announced today by the internal revenue bureau showed the collections for 11 months amounted to \$1,368,238,226 as compared with \$1,350,734,652 in the same period of the previous year.

Collections for the month of May aggregated \$114,754,133 as compared with \$89,062,187 in April and \$69,013,131 in May, 1932. Taxes on tobacco, beer, stock sales and issues, gasoline, lubricating oils, checks and numerous minor articles showed business in those lines was increasing.

By giving his bees attention at the proper time, C. A. Edmondson, of Morganton, has prevented his bees from swarming for the past five years. He harvests excellent crops of honey each season.

ADMINISTRATOR'S NOTICE

Having qualified as administrator of the estate of Jane Absher, deceased, late of Wilkes county, North Carolina, this is to notify all persons having claims against the estate of said deceased to exhibit them to the undersigned at his office in North Wilkesboro on or before the 7th day of June, 1933, or this notice will be pleaded in bar of their recovery. All persons indebted to said estate will please make immediate payment.

This 7th day of June, 1933. KYLE HAYES, Administrator of Jane Absher, Deceased. 7-17-4t

NOTICE

Having qualified as administratrix of the estate of Miss Mattie Eller, deceased, this is to notify all persons indebted to said estate to make immediate payment to the undersigned and all persons having claims against said estate are notified to present same within twelve months from the 8th day of June, 1933, or this notice will be pleaded in bar of recovery.

This 5th day of June, 1933. MISS EMMA ELLER, Administratrix of the Estate of Miss Mattie Eller, Deceased. J. H. Whicker, Atty. 7-24-6t

Wake Up Your Liver Bile - Without Calomel

If this bile is not flowing freely, your food doesn't digest. It just clogs in the bowels. Can't sleep up your stomach. You have a thick, bad taste and your breath is foul, often breaks out in blisters. Your head aches and you feel down and out. Your whole system is poisoned.

It takes those good old CARTER'S LITTLE LIVER PILLS to get those two pounds of bile flowing freely and make you feel "up and up."

They contain wonderful, harmless, gentle vegetable extracts, causing them to come to making the bile flow freely.

Don't wait until it's too late. Ask for Carter's Little Liver Pills. Look for the name Carter's Little Liver Pills on the outside label. Beware of substitutes. West-Allison, © 1933, G. M. Co.

This 8th day of June, 1933. KYLE HAYES, Commissioner. 7-8-4t

Loans Will Help Refinance Farmer

Information Is Given Out In Statement Received By F. D. Hackett

Farmers of this county will be interested in the statement just received by Frank D. Hackett, secretary-treasurer of the Moravian National Farm Loan association from Henry S. Johnson, agent of the farm loan commissioner, stationed in the Federal Land Bank of Columbia, telling how it is expected there will be a very substantial scale-down in the debts of many borrowers because the farmer getting a loan will be able to offer cash for settlement of debts which he might not otherwise be able to pay.

Commissioner's loans are being made to reduce and refinance farmer's debts on a long term basis, to supply working capital and to refinance foreclosed farms. The collateral accepted is first or second mortgages upon all or any part of the farm property, real or personal, including crops. Of course, before the commissioner makes a second mortgage loan he will ask the holder of the first mortgage to waive foreclosure rights in accordance with the commissioner's regulations.

Loans are limited to a maximum of \$5,000 each. These loans plus all prior mortgages or other evidences of indebtedness secured by the farm property may not exceed 75 per cent of the appraised value thereof.

During the first three years the loans are in effect, borrowers will not be required to make payments on the principal if they are not otherwise in default with respect to the conditions or covenants of their mortgages. The loan must be repaid in such annual or semi-annual installments as will discharge the debt within the agreed period.

The commissioner's agent also points out that these are collateralized and not personal loans and that the financial condition of the applicant as well as his history must be considered, including, of course, the ability of the farmer to repay his loan. The properties are appraised by the Federal Land Bank appraiser and he uses the same general values in arriving at the value of the property to be offered as collateral. The principal difference between the Federal Land Bank loan and the commissioner's loan is that the land bank loan is made only on the farm property and cannot exceed 50 per cent of the normal, apprais-

ed value of the land plus 20 per cent of the insured, permanent improvements whereas the commissioner's agent may lend up to 75 per cent of the normal value and accept second mortgages and personal property as security.

The agent points out that for the convenience of the public the secretary-treasurer of the local national farm loan association has been appointed as correspondent and that farmers should find it convenient and satisfactory to make their applications to this correspondent rather than apply directly to the agent stationed in the Federal Land Bank

MITCHELL IS FOUND NOT GUILTY BY JURY

New York, June 22—Two softly spoken words—"not guilty"—brought Charles E. Mitchell to his feet yesterday in the dingy federal court room where for nearly six weeks he stood trial on charges of evading more than \$850,000 income taxes.

His face fiery red and his eyes moist with tears, the former head of the world's second largest bank heard 12 jurors acquit him on both counts of his indictment, slightly more than 24 hours after they had received the case.

To a crowd that pressed around him as he left the court room a moment later, Mitchell spoke in a trembling voice:

"I can't say anything now. I'm too moved."

NOTICE

By virtue of an execution to me directed from the Superior Court of Wilkes County in a certain action entitled S. C. Walker against E. E. Bauguss, Mary L. Bauguss and J. S. Kyle, commanding me to levy upon the property of J. S. Kyle, to satisfy said execution and levy having been made by me on the following property as prescribed by law, I will, on Monday, 3rd day of July, 1933, at 2 o'clock p. m. at the Court House door in Wilkesboro, N. C. offer for sale for cash to the highest bidder all the right, title, interest, and estate of the defendant J. S. Kyle, in and to the following tract of land situated in Mulberry Township, adjoining the lands of F. A. Kyle, Dec. estate and others and bounded as follows: Beginning at J. S. Kyle's east corner in F. A. Kyle Dec. line on east path. Running westward with F. A. Kyle's line to the homestead line, near J. S. Kyle's residence; thence northward with homestead line to Dora Jennings' line; thence eastward with Dora Jennings' line to George Adams' line; thence southward with George Adams' line to the beginning, containing 211-2 acres, more or less.

This 4th day of June, 1933. W. B. SOMERS, Sheriff, By OUD WILES, D. S. B. T. Henderson t. 6-26-4t.

AN ORDINANCE

Levying Special License and Privilege Taxes of the Town of North Wilkesboro, N. C., for the Fiscal Year Beginning July 1st, 1933, and Ending June 30th, 1934.

Be it ordained by the Board of Commissioners of the Town of North Wilkesboro, N. C., in regular recess session assembled, that the following Special License and Privilege Taxes be and the same are hereby levied for the fiscal year beginning July 1st, 1933, and ending July 30th, 1934:

Automotive Service Stations (Garages), 153	3.75
Automotive Equipment and Supply Dealers, wholesale, 153-3	15.00
Automotive Equipment and Supply Dealers, wholesale, having no located place of business, but selling to retail dealers from some form of vehicle, 153-3, for each vehicle used	25.00
Motor Vehicles, dealers in, having no located place of business in town of North Wilkesboro, N. C., but selling motor vehicles to individuals in said town	20.00
Auction Sales, Real Estate, 111	50.00
Bagatelle and like amusements, 131	10.00
Barber Shops, for each barber chair maintained, 140	2.50
Battery Service and Tire Repair Stations, 153	3.75
Beauty Parlors, for each operator, 140	5.00
Bicycle Dealers, 117	10.00
Bill Board Posters, 151	10.00
Billiard or Pool Tables, 129, operated by slot or otherwise: Not more than 2 feet wide and 4 feet long, per each table	5.00
Not more than 2 1/2 feet wide and 5 feet long, per each table	10.00
Not more than 3 feet wide and 6 feet long, per each table	15.00
Not more than 3 1/2 feet wide and 8 feet long, per each table	20.00
More than 3 1/2 feet wide and 8 feet long, per each table	25.00
Blank Cartridge Pistols, dealers in, 145	200.00
Bowling Alleys, 129, per each alley kept or operated	25.00
Bottling Works, manufacturers of bottled soft drinks, 134-a, (see schedule)	37.50
Bottled Soft Drinks, wholesale dealer in or distributor of 134-b	15.00
Bottled Soft Drinks, Distributing Warehouses of 134-c, (see schedule)	37.50
Bottled Soft Drinks, retail dealer in, 144-a	2.50
Bowie Knives, Dirks, Daggers, Sling Shots, Leaded Canes, Iron or Metallic Knuckles, or articles of like kind, 145	200.00
Bread and Bakery Products, manufactured outside the city, tax based on number of vehicles used in delivering such products, per each vehicle	25.00
Cafes, Restaurants, etc., 127, tax based on number of persons provided for with chairs, stools or benches, and shall be \$1.00 per person, with a minimum tax of	5.00
Cap Pistols, dealers in, 146	300.00
Chain Stores, 162, per each chain store or branch store located within the corporate limits of the Town of North Wilkesboro	50.00
Carnival Companies, etc., 107 (see schedule), per week	400.00 to

Cigars, Cigarettes and (or) Tobacco, dealers in, 149	10.00
Circuses, Shows, etc., 106, (see schedule) per day or part of day	\$5.00 to 175.00
Circus Side Shows, 106, each attraction, per day or part of day	7.50
Coal and Coke Dealers, retail, 113	15.00
Coal and Coke Dealers, wholesale, either as agent or principal, 113	75.00
Collection Agencies, 113	50.00
Contractors and Construction Companies, 122	10.00
Dry Cleaning Plants, 139, graduated (see schedule) \$12.50 to	25.00
Drays, two horse, each	10.00
Drays, one horse, each	5.00
Electricians, 153	15.00
Express Companies	20.00
Electric Light Companies, furnishing electric light or power within the corporate limits of the Town of North Wilkesboro	200.00
Emigrant and Employment Agents, 154	\$100.00 to 500.00
Fireworks, dealers in, 146	200.00
Filling Stations, Gasoline and Oil, each location, 153	8.75
Gasoline and Oils, wholesale, 137-d, each agency, station or warehouse for the distribution or sale of such commodities	25.00
Gasoline and Oils, retail, 153	3.75
Garages, 153	3.75
Graphophones, dealers in, 147	5.00
Gypsies and Fortune Tellers, 124-a & b, (see schedule)	\$200.00 to 500.00
Hobby Horses, Shooting Galleries and other amusement devices of a like kind, 131	10.00
Horses and Mules, dealers in, (see sec. 115)	\$12.50 to 50.00
Hotels and Boarding Houses, operating on the American plan, 126-a, (see schedule) per room	30c to 3.60
Hotels or Rooming Houses, operating on the European plan, 126-b, (see schedule) per room	62 1/2c to 4.25
Ice Cream Manufacturers, 161-a	12.50
Ice Cream, retail dealers in, if purchased from manufacturer or distributor who has not secured manufacturer's or distributor's license, 161-c	10.00
Itinerant Salesman, 121-d	100.00
Junk Dealers	25.00
Laundries, 150	12.50
Laundry Agencies	12.50
Lightning Rod Agents, 125	20.00
Lunch Stands, 127, per seat \$1.00 or minimum tax of	5.00
Lunch Stands, Temporary, per week	5.00
Loan Agencies or Brokers, 152	100.00
Marble Yards, 160	25.00
Markets, Fresh Meats	25.00
Markets, Fresh Fish and Oysters	10.00
Metallic Cartridges, dealers in, 145-a	10.00
Motorcycle Dealers, 153-2	10.00
Motor Vehicle Dealers, 153-4	20.00
Moving Picture Shows, 105	62.50
Moving Picture Shows, Traveling, 103, per day or part of a day's exhibition or performances	25.00
Musical Records, dealers in, 147	5.00
Oils, dealers in (see gasoline and oils)	10.00
Outdoor Advertising, 151-a	10.00
Palmistry, 124	200.00
Pawn Brokers, 118	200.00
Peddlers, on foot, 121	10.00
Peddlers, with horse or other animal, and with or without vehicle, for each vehicle	15.00
Peddlers, with vehicle propelled by motor or other mechanical power, for each vehicle	25.00
Peddlers of Fruits and Vegetables not produced by the seller, same tax as above.	
Phrenologist, 116	200.00
Pianos and Organs, dealers in, 147	5.00
Pistols and (or) Pistol Cartridges, dealers in, 145	50.00
Plumbers, Steam or Gas Pipe Fitters, or Electricians, 155	15.00
Pressing Clubs and Dry Cleaners, 139, graduated \$12.50 to	25.00
Radios and (or) Accessories, dealers in, 147	5.00
Radios and (or) Accessories, 147, traveling agents of those having paid dealer's license tax, each	10.00
Restaurants (see cafes, restaurants, etc.)	
Real Estate auction sales, 111	50.00
Sandwiches, 127-a	7.50
Security Dealers, 132	25.00
Shoe Shine Parlor, Stand or Chair or other device, 141	\$5.00 to 30.00
Slot Machines and Slot Locks, 130, requiring deposit of less than:	
Five Cents	5.00
Five Cents and less than Ten Cents	10.00
Ten Cents and less than Twenty Cents	20.00
More than Twenty Cents	30.00
Provided that weighing machines requiring a deposit of one cent shall require payment of a tax of only \$2.50: Provided further, That slot machines giving tokens, trade checks, etc., whether redeemable or having any value or not, or whether given in addition to merchandise or not, shall require payment as in the above schedule except the minimum tax on any such machine shall be \$10.00. Provided further, That the tax on checker board devices operated by slot machines and requiring deposits of not more than five cents shall be \$5.00. Serial numbers of each machine must be given in application for license.	
Soda Fountains, on each carbonated draft arm, 144	5.00
Soft Drinks, bottled, retail, 144	2.50
Swimming Pool, Shooting Gallery, Merry-go-round, skating rinks, Bagatelle tables, etc., 131	10.00
Theatrical Companies, Traveling, 103, for first day or part thereof, \$25.00, and a total of \$25.00 for next succeeding five days.	
Tourist Home, 126 1/2, having five rooms or less	10.00
Having more than five rooms, per room	2.00
Telegraph Companies	10.00
Tinners and Sheet Metal Workers	25.00
Trading Stamps, 156	200.00
Undertakers, Embalmers and Retail Dealers in Coffins, 114	25.00
Dogs, male	1.00
Dogs, female	2.00
And all other trades, professions or businesses conducted within the corporate limits of the Town of North Wilkesboro, N. C., which are subject to special license or privilege taxes and of the maximum amount allowed by the laws of the State of North Carolina for cities and towns, as per the Revenue Act enacted by the General Assembly of North Carolina, Session of 1933.	
If the business made taxable or the privilege to be exercised under this ordinance is carried on at two or more separate places in the town of North Wilkesboro, N. C., a separate town license for each place or location of such business shall be required:	
All special license or privilege taxes levied under this ordinance shall be due and payable on or before the first day of July, 1933, and after that date shall be deemed delinquent, and said taxes shall be subject to a penalty of five per centum for each thirty days that the tax remains unpaid.	
Adopted, this 22nd day of June, 1933.	
TOWN OF NORTH WILKESBORO, By W. P. KELLY, Clerk.	
(NOTE—Special license and privilege tax on automobiles, resident owners, and automobiles and trucks for hire become due and payable on or before the first day of January each year.	