

# Premium List For Great Wilkes Fair September 18-22; Cash Prizes Offered

## DEPARTMENT A—Agriculture

J. M. GERMAN, A. G. HENDREN, CLYDE R. WRIGHT,  
Superintendents.

(Competition Open to Wilkes and Adjoining Counties)  
Entries to close at noon Monday and all exhibits must be in place by 7:00 A. M., Tuesday of Fair Week.

All exhibits in Department "A" must have been grown by exhibitor on his farm or in his garden during this season.

Judge will not award any prize unless the exhibit has merit regardless of competition.

Exhibitors who desire the return of their exhibits at the close of the Fair must attend to the same in person or have a representative to do so by Saturday noon, and claim same from the superintendent of the department in which the articles are exhibited; otherwise, the Fair Association will dispose of them as seems most convenient.

### SECTION 1—FARM AND GRANGE EXHIBIT

- Class
1. Live-at-Home Farm Exhibit—1st, \$25; 2nd, \$10; 3rd 1 ton lime.
  2. Grange Exhibit—1st, \$15.00; 2nd, \$5.00 and ton lime; 3rd, 1 ton lime.

Extra prizes of 3 tons of agricultural lime as above contributed by Mascot Lime Co., of Knoxville, Tenn.

### SECTION 2—CORN

- | Class                       | 1   | 2   | 3 |
|-----------------------------|-----|-----|---|
| 3. Ten Ears of White Corn   | .50 | .25 | R |
| 4. Ten Ears of Yellow Corn  | .50 | .25 | R |
| 5. Six Stalks of White Corn | .50 | .25 | R |
| 6. Single Ear of White Corn | .50 | .25 | R |
| 7. Single Ear Yellow Corn   | .50 | .25 | R |
| 8. Ten Ears Pop Corn        | .50 | .25 | R |

### SECTION 3—SMALL GRAIN

- |                                    |     |     |   |
|------------------------------------|-----|-----|---|
| 9. Peck of Wheat, Smooth           | .50 | .25 | R |
| 10. Peck of Wheat, Bearded         | .50 | .25 | R |
| 11. Peck of Barley                 | .50 | .25 | R |
| 12. Peck of Oats                   | .50 | .25 | R |
| 13. Peck of Rye                    | .50 | .25 | R |
| 14. Peck of Cow Peas, any variety  | .50 | .25 | R |
| 15. Peck of Soy Beans, any variety | .50 | .25 | R |
| 16. Sorghum Cane, head attached    | .50 | .25 | R |
| 17. Beans, best display            | .50 | .25 | R |

### SECTION 4—FORAGE CROPS

- All exhibits in bale or bundle, to weigh not less than 2 pounds.
- |                           |     |     |   |
|---------------------------|-----|-----|---|
| 18. Mixed Grass Hay, bale | .75 | .25 | R |
| 19. Clover Hay, bale      | .75 | .25 | R |
| 20. Lespedeza, bale       | .75 | .25 | R |
| 21. Alfalfa, bale         | .75 | .25 | R |
| 22. Display of Legume Hay | .75 | .25 | R |

### SECTION 5—POTATOES

- |                               |     |     |   |
|-------------------------------|-----|-----|---|
| 23. Display of Irish Potatoes | .50 | .25 | R |
| 24. Display of Sweet Potatoes | .50 | .25 | R |

### SECTION 6—VEGETABLES

- | Class                        | 1   | 2   | 3 |
|------------------------------|-----|-----|---|
| 25. Soup Beans, best display | .50 | .25 | R |
| 26. Beets, best display      | .50 | .25 | R |
| 27. Cabbage, 3 heads         | .50 | .25 | R |
| 28. Onions, plate 5 heads    | .50 | .25 | R |
| 29. Turnips, plate of 5      | .50 | .25 | R |
| 30. Tomatoes, plate of 5     | .50 | .25 | R |
| 31. Onion Sets, 1 gallon     | .50 | .25 | R |
| 32. Egg Plant, two specimens | .50 | .25 | R |
| 33. Cucumbers, 10 specimens  | .50 | .25 | R |
| 34. Pumpkins, 2 specimens    | .50 | .25 | R |
| 35. Pumpkin, largest         | .50 | .25 | R |

- |   |      |     |   |
|---|------|-----|---|
| 36. Pepper, Sweet, plate of 6   | .50  | .25 | R |
| 37. Pepper, Hot, any variety, 12 specimens  | .50  | .25 | R |
| 38. Best collection of at least 10 different kinds of Vegetables grown by exhibitor | 1.00 | .50 | R |
| 39. Watermelon, best  | .50  | .25 | R |
| 40. Display of Gourds   | .50  | .25 | R |

## DEPARTMENT B—Cattle

COY ELLEDGE AND W. N. WOOD, Superintendents

Entries to close at noon and all cattle must be on the ground by 6:00 P. M., Monday of Fair Week, and be ready for judging Tuesday morning.

All cattle must be registered and exhibitors should bring to the Judging Ring, with each animal, the registration certificate to be produced if called for.

All Bulls over one year must be led with staff and ring, and all cattle should be halter broke.

Cattle must be in good condition, clean, and present attractive appearance.

Read all rules and regulations of the Fair Association, and if further information is desired, write the Secretary.

### SECTION 1—REGISTERED DAIRY CATTLE

- | Class   | 1      | 2    | 3 |
|---|--------|------|---|
| 1. Aged Bull, over 2 years old, any breed         | \$3.00 | 2.00 | R |
| 2. Bull under 2 years old, over 1 year, any breed | 3.00   | 2.00 | R |
| 3. Aged Cow, any breed                            | 3.00   | 2.00 | R |
| 4. Heifer, under 2, over 1 year old, any breed    | 3.00   | 2.00 | R |

### SECTION 2—REGISTERED BEEF CATTLE

- | Class                       | 1    | 2    | 3 |
|-----------------------------|------|------|---|
| 5. Aged Bull                | 2.00 | 1.00 | R |
| 6. Aged Cow                 | 2.00 | 1.00 | R |
| 7. Bull under 2 years old   | 2.00 | 1.00 | R |
| 8. Heifer under 2 years old | 2.00 | 1.00 | R |

### SECTION 3—GRADE CATTLE

- |                             |      |      |   |
|-----------------------------|------|------|---|
| 9. Aged Cow                 | 2.00 | 1.00 | R |
| 10. Calf, under 2 years old | 2.00 | 1.00 | R |

### SECTION 4—HOGS

- |                                     |      |     |   |
|-------------------------------------|------|-----|---|
| 11. Best Registered Boar, any breed | 2.00 | .50 | R |
| 12. Best Registered Sow, any breed  | 2.00 | .50 | R |
| 13. Best Grade Hog (male or female) | 2.00 | .50 | R |

### SECTION 5—SHEEP

- |         |      |      |   |
|---------|------|------|---|
| 14. Ram | 2.00 | 1.00 | R |
| 15. Ewe | 2.00 | 1.00 | R |

### SECTION 6—HORSES AND MULES

- |                          |      |      |   |
|--------------------------|------|------|---|
| 16. Best Horse (or Mare) | 3.00 | 1.00 | R |
| 17. Best Mule            | 3.00 | 1.00 | R |

### SECTION 7—DAIRY EXHIBIT

- |  |      |     |   |
|--|------|-----|---|
| 18. Best Exhibit of Dairy Products—at least 3 articles | 1.00 | .50 | R |
|--|------|-----|---|

## DEPARTMENT C—Horticulture

S. C. STEWART, ROBT. L. MOREHOUSE and B. C. PRICE,  
Superintendents.

Entries to close at noon and all exhibits must be in place by 6:00 P. M., Monday of Fair Week.

Apples displayed not to be rubbed or polished.

All exhibits in Department "C" must have been grown by exhibitor.

Only one entry for any one class.

### SCORE CARD

Premiums for all fruits will be awarded according to the following score card:

- |                      |           |
|----------------------|-----------|
| Size                 | 15 Points |
| Form                 | 15 Points |
| Color                | 20 Points |
| Uniformity           | 20 Points |
| Freedom from Blemish | 20 Points |
| Quality              | 10 Points |

Total 100 Points

Plates and trays are furnished by the Fair Association.

Each plate must contain five (5) specimens.

Trays 11 1/2 x 18 x 3, contain from 15 to 30 specimens according to size.

In order to compete in Class 19 of Department "C", exhibitor must make at least five separate entries in the plate exhibits.

Exhibitors who desire the return of their exhibits at the close of the Fair must attend to the same in person or have representatives to do it by Saturday noon, following Fair, and claim same from the Superintendent of the department in which the articles are exhibited; otherwise the Fair Association will dispose of them as seems most convenient.

### SECTION 1—APPLES

- | Class  | 1   | 2   | 3 |
|--|-----|-----|---|
| 1. Plate of Stark's Delicious                      | .75 | .50 | R |
| 1 1/2 Plate of Red, Delicious Richard or Star King | .75 | .50 | R |
| 2. Plate of Delicious, Golden                      | .75 | .50 | R |
| 3. Plate of Buckingham or Queen                    | .75 | .50 | R |
| 4. Plate of Winesap                                | .75 | .50 | R |
| 5. Plate of Stayman Winesap                        | .75 | .50 | R |
| 6. Plate of Magnum Bonum                           | .75 | .50 | R |
| 7. Plate of Mammoth Black Twig                     | .75 | .50 | R |
| 8. Plate of Red Limbertwig                         | .75 | .50 | R |
| 9. Plate of Any Other Variety (Single Trays)       | .75 | .50 | R |

- |  |      |      |      |
|--|------|------|------|
| 10. Delicious, Stark                         | 1.50 | .75  | R    |
| 10 1/2 Red (Richard or Star King) Delicious  | 1.50 | .75  | R    |
| 11. Golden Delicious                         | 1.50 | .75  | R    |
| 12. Buckingham or Queen                      | 1.50 | .75  | R    |
| 13. Winesap                                  | 1.50 | .75  | R    |
| 14. Stayman Winesap                          | 1.50 | .75  | R    |
| 15. Magnum Bonum                             | 1.50 | .75  | R    |
| 16. Mammoth Black Twig                       | 1.50 | .75  | R    |
| 17. Red Limbertwig                           | 1.50 | .75  | R    |
| 18. Any Other Variety                        | 1.50 | .75  | R    |
| 19. Display of Five Trays of any one variety | 3.00 | 2.00 | 1.00 |

### SECTION 2—PEACHES, PEARS, GRAPES, ETC.

- |                          |     |     |   |
|--------------------------|-----|-----|---|
| 20. Best Display Peaches | .50 | .25 | R |
| 21. Best Display Pears   | .50 | .25 | R |
| 22. Best Display Grapes  | .50 | .25 | R |
| 23. Best Display Quince  | .50 | .25 | R |
| 24. Best Display Nuts    | .50 | .25 | R |

## DEPARTMENT D—Poultry

C. C. GAMBILL, JAMES H. PENNELL and C. H. OPITZ,  
Superintendents.

Entries to close at noon Monday of Fair Week, but should be turned in as long before that date as possible.

All exhibits must be delivered to the superintendent by 7:00 A. M. Tuesday of Fair Week.

All exhibits must be locally hatched and grown birds.

Cockerels may be placed on exhibit for sale provided owner furnishes own coops and feed.

Exhibitors will be required to furnish coops for Turkeys.

Prizes will be awarded on single birds and breeding pens designated as follows:

- |          |                                |
|----------|--------------------------------|
| Cock     | A bird hatched 1 year or older |
| Cockerel | A bird less than 1 year        |
| Hen      | A bird hatched 1 year or older |
| Pullet   | A bird less than 1 year        |

Pen consists of one male and three female birds.

### SECTION 1—BARRED PLYMOUTH ROCKS (Exhibition Class)

- | Class       | 1   | 2   | 3 |
|-------------|-----|-----|---|
| 1. Cocker   | .75 | .25 | R |
| 2. Cockerel | .75 | .25 | R |
| 3. Hen      | .75 | .25 | R |
| 4. Pullet   | .75 | .25 | R |

(Continued on page six)

## BUTCHERED BODY OF GEORGIAN IS FOUND ON FARM

Valdosta, Ga., Sept. 10.—The butchered body of A. J. Bennett was found on his farm near here late today.

The well-known Valdostan had left home at daybreak this morning, alone in his automobile.

Search started when he failed to return home during the day, revealed the body, literally hacked to pieces, under a tree near the barn on his farm a few miles southwest of Valdosta.

Bennett's slayer apparently had used an axe. Officers were not sure about the weapon and were entirely without clues tonight.

## Rule State Cigarette Taxes Must Be Added NRA Prices

Washington, Sept. 10.—Retailers of cigarettes in states having a state tax must add the full amount of the state tax to the minimum price fixed by the NRA when they sell cigarettes, under a ruling made public today by the NRA. It becomes effective September 17.

The effect of this order will be to provide a uniform competitive base. In other words, brands on which the minimum price amounts to 13 cents a package, two packages for 25 cents, and a carton for \$1.20, the minimum price in a state imposing a stamp tax of 2 cents per package will automatically become 15 cents per package, two

## HIGHWAY HEAD GETTING BETTER

Richmond, Va., Sept. 10.—B. Jeffress, chairman of the North Carolina State Highway and Public Works Commission, who was stricken more than two weeks ago, was showing signs of improvement today.

After hovering between life and death for several days, Jeffress regained consciousness yesterday and appeared to recognize acquaintances.

Jeffress underwent an operation a few days ago for the removal of a tumor or blood clot on his brain which had caused a paralytic stroke.



HENRY, WHEN ARE YOU GOING TO GET THAT MOLE FOR MY GERANIUM?

I'VE GOT NO PEP.



THIS ICE-COLD COCA-COLA WILL GET YOU STARTED.

I LIKE THIS BETTER THAN HAVING YOU YELL AT ME.



HENRY, WHERE ARE YOU GOING?

THE DRINK THAT KEEPS YOU FEELING FIT



Order by the case (24 bottles) from your dealer.... Keep it cold and ready to serve in your refrigerator. COCA-COLA BOTTLING CO.

North Wilkesboro

Phone 32

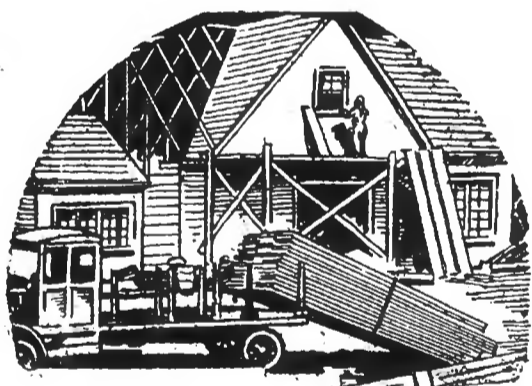

# A Good Time To Build

If a prospective builder will investigate present Building Material Prices it will be revealed that building can be done now at a great saving.—Lumber prices are as low now as they have been in years.

## When You Attend The Fair Next Week

make it a point to look over our exhibit of Bee Supplies, which will include Hives, Frames, Foundations, etc. We manufacture our supplies from North Carolina White Pine, and guarantee them to be standard and to give you complete satisfaction.

# Presley E. Brown

FINISHED BUILDING MATERIAL AND ROUGH LUMBER

PHONE 236 NORTH WILKESBORO, N. C.

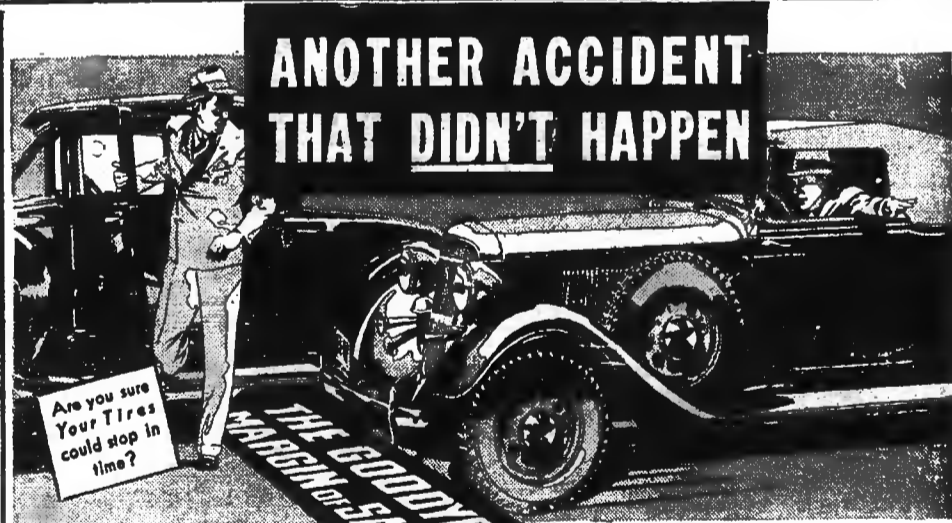

## ANOTHER ACCIDENT THAT DIDN'T HAPPEN

Are you sure Your Tires could stop in time?

Skids cause 5 1/2 times as many accidents as blowouts (insurance records show)! How's the GRIP on your tires? How does it compare—in quick-stopping safety—with the new "G-3" Goodyear All-Weather?

## GOOD YEAR ALL-WEATHER

## GOOD YEAR SPEEDWAY

Center Traction—tough thick tread—ribbed sidewalls—Supertwist Cord—lifetime guarantee		
30x3 1/2	4.50-21	
	\$4.40	\$5.40
4.40-21	4.75-19	
	\$4.95	\$5.70
4.50-20	5.00-19	
	\$5.20	\$6.05



DOUBLY GUARANTEED!  
1. Against road hazards.  
2. Against defects for life.

Put on New G-3's and get—at no extra cost—"The Goodyear Margin of Safety"—for 43% More Miles! Flatter Thicker Wider All-Weather Tread! Tougher Rubber and more of it! Supertwist Cord in EVERY Ply!

8,400 stop tests show smooth tires slide 77% farther—and other new tires slide 14% to 19% farther—than New G-3 All-Weathers. Goodyears grip best, stop quickest, because of their CENTER TRACTION. Now further improved and made 43% longer-lasting in the new "G-3." Also—against the slight hazard of blowouts—you get the protection of patented Supertwist Cord in EVERY ply.—Why Flirt With Fate—when you can have "The Goodyear Margin of Safety" at no extra cost?

BEFORE YOU BUY A TIRE INVESTIGATE THE GOOD YEAR ALL-WEATHER G-3

## C. & C. SERVICE STATION

PHONE 152

Ninth Street

North Wilkesboro, N. C.