Wilkesboro WPA Jobs Gets Approval

Estimated Cost Extension Of Water and Sewer Lines Totals $5,924

Raleigh, March 15.—C. C. McGinnis, State WPA, administrator, has announced approval of 12 projects to cost $635,880 and to give work to 1,638 persons.

The list included a $124,997 park project near Albemarle in Stanly county. A total of 149 relief workers will build a swimming pool, bathhouse, concession building, playground, grandstand, tennis courts, bridges and sidewalks.

A total of $160,846 will be spent in building roads in five counties and 729 persons will be given work. Road projects follow: Avery county, $36,815, 100 workers; Stanly, $39,774, 284 workers; Rowan, $47,663, 216 workers; Alexander, $23,288, 74 workers; Martin, $12,886, 55 workers.

One project called for the expenditures of $104,998 and the employment of 106 in erecting new buildings and improving existing buildings at the Deep Creek, Burnesville, Lilesville, Peachland, Polkton and Morven schools in Anson county.

Other projects follow: Granville, improve Creedmoor streets, $19,846, 41 workers; Wilkes, extend water and sewer systems at Wilkesboro, $5,924, 25 workers; Pitt, improve street at Fountain, $5,982, 25 workers; Edgecombe, build home economics cottage for Tarboro high school, $23,708, 50 workers; Anson, install water and sewer system at Lilesville, $88,979, 99 workers; Harnett, erect building at Ridgeway school near Lillington, $11,125, 32 workers; Alexander, erect vocational building at Stony Point High school, $3,381, 17 workers; Northampton, improve streets, $10,069, 32 workers; Lenoir, improve LaGrange streets, $19,600, 24 workers; Wake, install sewer and water lines, $22,461, 62 workers, improve N. C. State college grounds, $55,080, 91 workers, build schools at Apex, Mallaby Cross roads, Fuquay Springs and Garner, $81,804, 156 workers.

NOTICE
$32,000
TOWN OF WILKESBORO,
NORTH CAROLINA
WATER BONDS

Sealed bids will be received until 11 o'clock, A. M., April 2, 1940, by the undersigned at its office in the City of Raleigh, N. C., for $32,000 Water Bonds of the Town of Wilkesboro, North Carolina, dated November 1, 1939, maturing annually, May 1, $1,000 1941 to 1952, $1,500 1953 to 1960 and $2,000 1961 to 1964, all inclusive, without option of prior payment. There will be no auction. Denomination $500; coupon bonds not registerable; principal and semi-annual interest (M and N 1), payable in legal tender at the Bank of North Wilkesboro, North Wilkesboro, North Carolina: general obligations; unlimited tax, delivery at place of purchaser's choice.

Bidders are requested to name the interest rate or rates, not exceeding four per cent, per annum in multiples of one-fourth of one per cent. Each bid may name one rate for part of the bonds (having the earliest maturities), and another rate for the balance, but no bid may name more than two rates, nd each bidder must specify in his bid the amount of bonds of each rate. The bonds will be awarded and sold at the office of the undersigned in Raleigh, North Carolina, to the bidder offering to purchase the bonds at the lowest interest cost to the Town, such cost to be determined by deducting the total amount of the premium bid from the aggregate amount of interest upon all of the bonds until their respective maturities. No bid of less than par and accrued interest will be entertained.

Each bid must be enclosed in a sealed envelope marked "Proposal for Bonds," and be accompanied by a certified check upon an incorporated bank or trust company, payable unconditionally to the order of the State Treasurer of North Caronna for $640.

The approving opinion of Masslich and Mitchell, New York City, will be furnished the purchaser.

The right to reject all bids is reserved.

LOCAL GOVERNMENT COMMISSION,
By W. E. Easterling,
Secretary of the Commission.
4-8-4t-(M)

See us for your needs in seed potatoes, seed oats, onion sets, lespedeza seed, seed beans, and all kinds of garden seeds. PEARSON BROTHERS. 2-26-tf

FARMERS, be sure to see us for your seeds. We have a complete stock—seed potatoes, oats, beans, lespedeza, etc. PEARSON BROTHERS. 2-26-tf

NOTICE OF RESALE OF LAND

Under and by virtue of an order of the Superior Court of Wilkes County, the undersigned Commissioner will again offer for sale the land entitled, Wilkes County vs. Virginia-Carolina Mica Corporation, said land having been sold on the 15th day of March, 1940, at the Court House door in Wilkesboro, N. C. An advance bid having been placed on the same, I shall, therefore, on the 6th day of April, 1940, at 12:00 o'clock, noon in front of the Court House door in Wilkesboro, N. C. offer again the said land for sale to the highest bidder for cash.

Said land being situated in Wilkes County, Elk Township and lying on the waters of Elk Creek, containing 100 acres more or less.

Beginning at a pine, Dula's south corner, running north 20 poles to a pine; thence east 130 poles to a locust; thence south 100 poles to a stake; thence west 120 poles to a stake; thence north 80 poles to a stake, in Dula's line, thence east to the beginning.

This the 18th day of March, 1940.

F. J. McDUFFIE,
3-25-2t-(M) Commissioner.

MICKEY ROONEY ENACTS "YOUNG TOM EDISON"

Giving Mickey Rooney his first portrayal of a real life character, a role in which the boy star has an opportunity to prove that he is a genuine actor, "Young Tom Edison" opens at the Liberty Theatre next Thursday and Friday for an engagement of two days.

Not only does this picture present Rooney with his first biographical role but it is the first such role ever given a juvenile player, despite the fact that many adults have played real-life characters repeatedly.

"Young Tom Edison" also marks the second teaming of Mickey with Virginia Weidler, who scored as his nemesis in "Out West with the Hardys." She plays his sister in the present picture, a role which Hollywood believes will definitely make her a star. In the two other stellar roles of the picture, Fay Bainter plays Mrs. Edison and George Bancroft, Mr. Edison. Others in the cast are Eugene Pallette, Victor Kilian, Bobbie Jordan, J. M. Kerrigan, Lloyd Corrigan, John Kellog, Clem Bevans, Elly Malyon and Harry Shannon.

The picture also renews a star-director-producer combination of outstanding interest. Director Norman Taurog and Producer John W. Considine, Jr., were together in those capacities on the sensational "Boys Town," in which Mickey was a co-star.

The story is an intense human-interest one, complete in itself although it covers only the boyhood of Thomas A. Edison. Replete with comedy, drama, tears, thrills and adventure, it is basically the story of the triumph of a typical American boy who had to show his home folks that he was not the numbskull they believed him to be.

Harmonizers On WBIG Saturdays At 1:30 o'Clock

The Southern Harmonizers, male quartet from North Wilkesboro, heard at intervals over radio station WBIG Greensboro for the past some time, will in future become a part of the regular commercial program of the station, making their debut on a regular schedule Saturday afternoon, March 23, at 1:30 o'clock. The same day and hour will have the Harmonizers as a feature until their contract is completed.

Body Of Man Killed By Train Identified

Statesville, March 17. — The body of the man killed yesterday by a northbound train on the Charlotte - Taylorsville railroad, near Statesville, was identified today as that of Roscoe Conklin Sebastian, 40, of near Statesville, employe of the Mooresville Cotton mill.

Besides his widow, Mrs. Pauline Morris Sebastian, Mr. Sebastian is survived by three sons and three daughters, his parents, Mr. and Mrs. W. Z. Sebastian of Wilkesboro, seven brothers, and two sisters.

Funeral services will be conducted Monday afternoon at 2:30 o'clock from the residence.

Use the advertising columns of this paper as your shopping guide.

SOCIETY

Hart-Williams Marriage Is Announced Here

Announcement has been made of the marriage of Miss Jack Hart, of this city, and Mr. Robert E. Williams, of Roanoke, Va. The vows were spoken in Mountain City, Tennessee, on March 9.

The bride is a member of a prominent North Wilkesboro family, being a daughter of the late Edward L. and Minnie Ward Hart.

At present the bride and groom and at home at 711 Main street in this city and after May 1 will be in Richmond, Va.

Pores Knob Club In March Meeting

The Pores Knob Home Demonstration club met for the March meeting Friday, March 16, at the home of Mrs. C. M. Ashley. In the absence of the club president, Mrs. Burtle Broyhill, Mrs. J. M. Bentley, vice president, presided over the meeting.

The devotional was led by Mrs. L. P. Bentley, the scripture reading led up to the interesting picture study of "Christ and Doctors," by Hoffman, given by Miss Carmine Broyhill. Then the secretary's report of the February meeting was read by Mrs. P. M. Lowe.

Mrs. L. P. Bentley gave a very interesting report on gardening. A helpful demonstration on furniture arrangement was given by Miss Harriett McGoogan.

After the business meeting, refreshments remindful of the Easter season were served by the hostess, Mrs. C. M. Ashley, and her little daughter, Mary Nell.

New Gibson Now On Display Here

The new 1940 Gibson refrigerators are here, and are now being displayed by Rhodes-Day Furniture Company in their show window on Ninth street. The Gibson was sold last year by Rhodes-Day and received a splendid reception in the homes of the people of this section.

The 1940 Gibsons alone give the purchaser a six-foot hermetically-sealed unit for as low as $99.95, making it one of the most outstanding refrigerator values on the market. And be sure to investigate the Freez'r shelf principle in the Gibson before you buy any other refrigerator, the management of Rhodes - Day states.

The attractive new Gibsons are shown in several models, all popularly priced and they may be purchased on easy terms, too.

ADMINISTRATOR'S NOTICE

Having qualified as Administrator of the estate of G. E. Anderson, late of Wilkes county, N. C., this is to notify all persons having claims against said estate to present them to the undersigned, whose address is North Wilkesboro, N. C., duly verified, on or before the 16th day of March, 1941, or this notice will be plead in bar of their right to recover. All persons indebted to said estate will please make immediate settlement.

This 16th day of March, 1940.
JOHNSON SANDERS,
Administrator of the estate of G. E. Anderson, dec'd. 4-22-6t-M

PEARSON BROTHERS—Headquarters for Seeds of all kinds—Potatoes, oats, onion sets, lespedeza, beans, etc. Lowest prices. 2-26-tf

LIBERTY
Tuesday Only

Stage and Screen Shows
ON STAGE
at 2:45—7:15—9:15
A Big Radio Jamboree!
— IN PERSON —
PINE RIDGE Hillbillies
Featuring
Grand Pappy and Ezra
• Arabella •
"The Country Cousin"
RAY and DELL
ARKANSAS HOT SHOTS
Vaudeville Acts
Girls! Fun! Music!

You raved over "SARIE & SALLEY" Now see the 'Pine Ridge Hillbillies'
No Advance in Price

ON THE SCREEN
Tuesday only
Victims Of Ruthless Men
FORGOTTEN GIRLS
• with •
LOUISE PLATT
DONALD WOODS
ROBERT ARMSTRONG

THURSDAY FRIDAY
SIMPLY A GREAT STORY . . . . SIMPLY TOLD
Mickey ROONEY as Young TOM EDISON
with Fay BAINTER • George BANCROFT
Virginia Weidler
Eugene Pallette
When A Great American Was The ANDY HARDY OF HIS TIME

Buy Your Spring Hardware Needs At Carlton's Spring Sale and Save Money

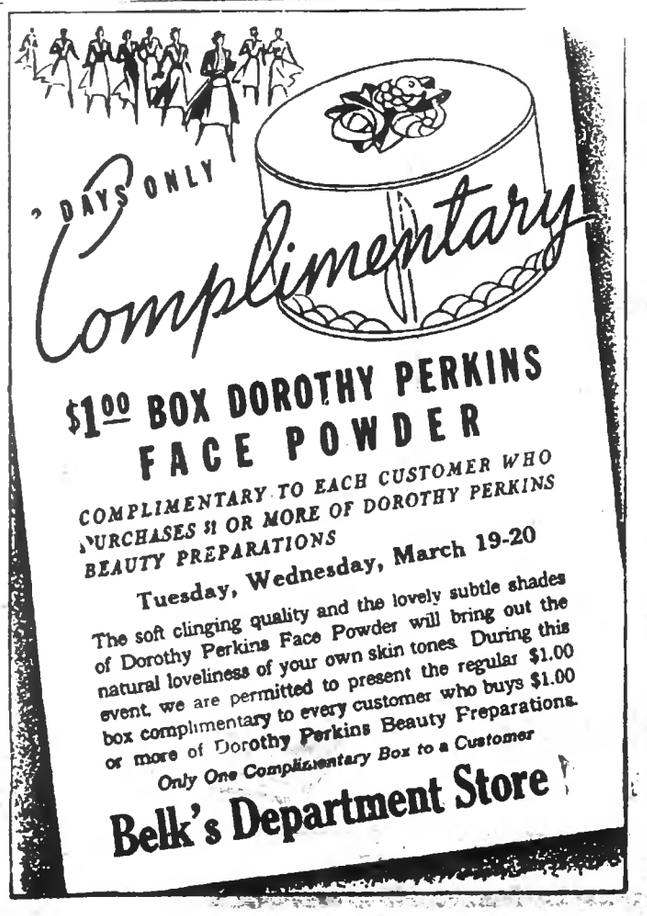

A New Point of View
AQUA TINTS

IN ESSLEY SHIRTS
with the
LONG-WEARING
Everness Collar
$1.65
Stripes have a way of giving a lift to your spirits — a new point of view. And in these Aqua Tint stripings you'll find the dash traditionally associated with the best English shirtings. What's more these Essley shirts are pedigreed, tailored according to Troy district standards . . . they have the famous Everness Collar that outwears and outlasts the body of the shirt!
Belk's Department Store
"North Wilkesboro's Shopping Center"

CHOOSE YOUR APPAREL AT
Belk's
'North Wilkesboro's Shopping Center' and Be Tops In The
Easter Parade

Our Second Floor—Women's and Children's Ready-To-Wear Department, is all aglow with New Spring Apparel that You'll Want to Wear This Easter.

Beautifully Designed Dresses in Navy and all the Other Glorious Spring Colors . . . .
$7.95 $9.95
$14.50 $18.50

Another Group of Beautiful Spring Dresses at Lower Bracket Prices . . . .
$2.98 $4.95
$5.95

HANDSOME
COATS and SUITS
TO MAKE YOUR EASTER OUTFIT COMPLETE—
In Navy, Black or Gray
$7.95 $9.95
$14.50 $16.50

New Easter MILLINERY
New Hats Are Arriving Daily —Highly Styled and Conservative Models.

NEW EASTER HOSIERY
"HILL CREST" and "MOJUD" Fine SILK HOSE 97c
ALBA SILK HOSIERY in COLORS that MATCH EVERYTHING NEW 79c

NEW SPRING FOOTWEAR
"Stylish Steppers" by Edgewood, in Sport Type, Color Combinations of Whites and Brown, White and Black Saddle Oxfords— For Ladies and Girls $2.98
Ladies "Sweetheart" Pumps—in Patent, White Trimmed in Brown, White and Brown, and Blue $4.95
New Shipment "Modern Miss" Oxfords just received —White with Brown Saddle, White Pigskin with Punched Vamp, also Beige with Punched Vamp, Goodyear Welt, Arch Support $3.95