

# C. A. A. To Train 5,000 Pilots By July Of Next Year

Washington.—The civil aeronautics authority expanded its primary training program for civilian pilots yesterday to provide 5,000 new pilots by July 1, 1941.

Chairman Robert H. Hinckley said 15,000 civilians would be given training in each of the three quarters of the year beginning June 15 in the 550 training centers and others to be established in every section of the nation.

The \$6,000,000 which Congress has appropriated for the 1940-41 training period will be used immediately, Hinckley said, and an additional \$32,000,000 will be asked to finance the expanded program.

"I don't think that under the present emergency we can wait," Hinckley continued. "The civil aeronautics authority can undertake this task at such short notice because we are already mobilized to do so."

He said that 9,800 new pilots would be turned out by June 30 under the 1939-40 training program in which colleges and flying schools participated and that 90 per cent of them had expressed a desire to enter the air services.

"While college training is desirable, it will not be required and it is estimated that a substantial portion of this summer's trainees will be made up of young Americans not now enrolled in regular college courses," Hinckley said.

In addition to the primary training, the authority plans this summer to extend secondary instruction of 45 hours to 1,000 students who have already taken their elementary training consisting of a ground course of 72 hours and a flight course of 35 to 50 hours.

During the fall semester of the coming school year, 3,000 more will be given secondary training. An additional 1,000 primary instructors will be given 'refresher' courses of 15 hours. During the spring of 1941 the number of secondary trainees will be stepped up to 5,000.

Hinckley said the authority intended also to "salvage" the experience of thousands of civilian pilots who had begun flying careers at their own expense but who had allowed their certificates to lapse by giving them "refresher" courses.

Use the advertising columns of this paper as your shopping guide.

**NOTICE OF SUMMONS**  
North Carolina,  
Wilkes County.  
IN THE SUPERIOR COURT  
John A. Blair, plaintiff  
vs.  
Dotha B. Blair, the defendant  
Dotha B. Blair, defendant  
above named, will take notice that an action entitled as above has been commenced in the Superior Court of Wilkes County, North Carolina, to dissolve the bonds of matrimony heretofore existing between the above named plaintiff and defendant, and that the plaintiff seeks an absolute divorce on the grounds of two years separation; the said defendant will further take notice that she is required to appear at the office of the Clerk of Superior Court for Wilkes County at the Courthouse in Wilkesboro, North Carolina, within thirty days after completion of service hereof as required by law, and answer or demur to the complaint of the plaintiff in said action, or the plaintiff will appear and apply to the Court for the relief demanded in said complaint.

This the 31st day of May, 1940.  
C. C. HAYES,  
Clerk of Superior Court.  
R. Furman James,  
Attorney for the plaintiff.  
6-24-4t (m)

**4% Penalty**  
On 1939 County Taxes If Payment Is Not Made On Or Before July 1st 1940

★  
Pay Your 1939 Taxes Now And Save This 4% Penalty

★  
**C. T. Doughton,**  
SHERIFF OF WILKES COUNTY

# Refugees Fleeing the Terrible Nazi Invasion

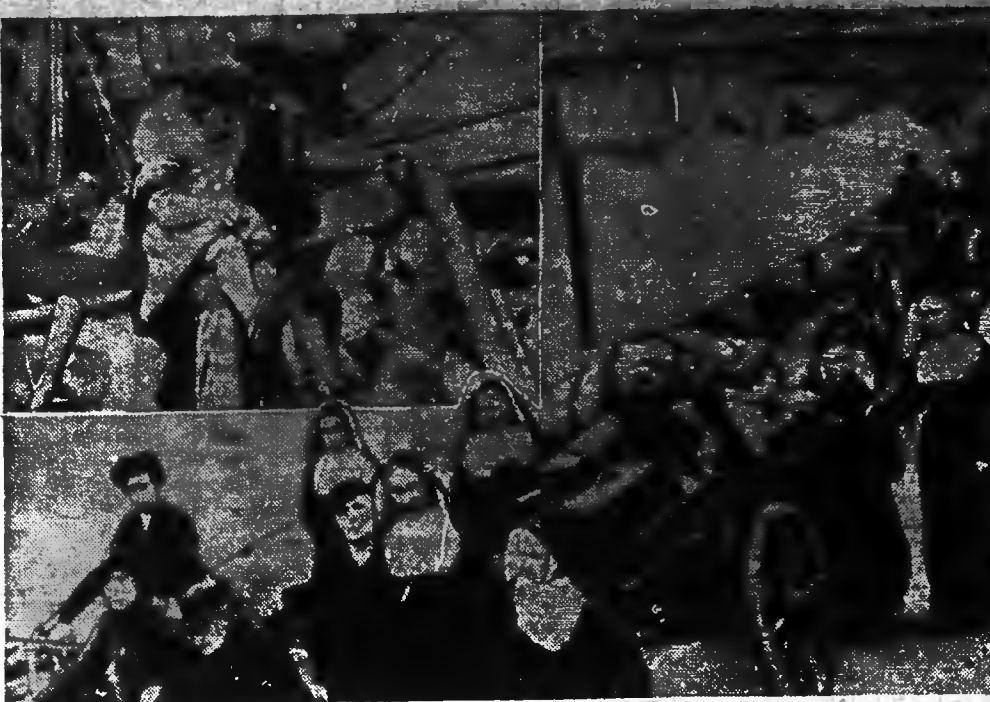

This view, somewhere in Belgium, passed by French censors, shows a small group of nuns and civilians fleeing before a Nazi invasion. (Inset)—This dramatic picture shows a mother and child sobbing in the midst of the ruins of their home, in the environs of Paris, after a Nazi raid had destroyed what was dear to them. These scenes are typical of many that are witnessed daily in the war-torn sections of Europe.

# Nazi Parachute Troops Discard Chutes and Run



The Nazis' highly effective parachute troops, which have so materially helped the success of the German drive, are pictured in action here. Men of this detachment have just been dropped from a Nazi transport plane. They have discarded their parachutes, assembled their heavy machine guns, and are dashing for the protection of the strategic railway line which runs on the embankment in the rear.

# Each Cow Needs 3 Tons Of Silage

John A. Arey, Extension dairy specialist of N. C. State College, gives two reasons why cows should have an adequate supply of grass, hay, and silage. "In the first place," he says, "the dairy cow is by nature a roughage-consuming animal; and in the second place, economical milk production is dependent on a sufficiency of home-grown roughage."

The specialist recommends at least one-half acre of good pasture for each cow in the summer months, and at least three tons of silage and two tons of hay per cow for winter feeding. Legume hay and corn silage are best, but Sudan grass hay and sorghum silage may be substituted.

However, Arey says that corn to be used for silage must be planted within the next week if serious damage from corn earworms is to be avoided. Sorghum can be safely planted a little later in June. Good land will produce 8 to 10 tons of silage per acre.

Sudan grass has two purposes: It can be cut for hay, and it is

a valuable supplement to permanent pasture grasses which usually get short and tough around the middle of July. Arey says that Sudan grass or Pearl millet seeded broadcast in a well prepared fertile soil at the rate of 25 to 30 pounds per acre will give splendid temporary grazing within six to eight weeks after seeding. Therefore, if it is seeded now, it will be ready when the permanent pastures dry up in hot weather.

A small trench silo can be dug at little cost. Directions for constructing such a silo are contained in Extension Circular No. 201, which is available free upon request to the Agricultural Editor, N. C. State College, Raleigh.

In conclusion Arey stated: "North Carolina cow testing records show feed cost of milk production on good pasture to be only about one-half that of winter production when the cows are fed in the barn."

County welfare departments in North Carolina are no longer 'relief giving agencies' but are now agencies of public service, offering guidance in child welfare, family, and personality adjustment problems.

# NOTICE OF SALE OF LAND

Under and by virtue of the power of sale contained in a certain Deed of Trust executed on the 7th day of August, 1939, by Clifford R. Church to H. H. Burgess, Trustee for Ira T. Johnston, Bowie & Bowie and Eugene Trivette, to secure the payment of certain notes, which notes are past due and unpaid, and request having been made upon me by the holders of said notes, the undersigned Trustee will expose to sale at public auction at the courthouse door in Wilkesboro, North Carolina, on the 1st day of July, 1940, at twelve o'clock, noon, to the highest bidder for cash the following described tracts of land, said sale being made to satisfy said notes and Deed of Trust, and said lands lying and being in Wilkes County, and more particularly described and defined as follows:

Two tracts of land on the head of Reeds branch adjoining the lands of Elk Creek Lumber Company, W. L. Holman, and others, containing 67 acres in the two tracts, more or less, it being the land conveyed to Clifford R. Church by deed from James Adkins and by deed from R. F. Church and wife, which deeds are recorded in the office of the Register of Deeds of Wilkes County and to which deed reference is hereby made for full and complete description of said land.

This the 31st day of May, 1940.  
H. H. BURGESS,  
Trustee 6-24-4t m

# Appreciation Day For Sunday School At Bethany Church

The Benham Sunday school is expected to visit Bethany Sunday school, to join them in their appreciation day, Sunday, June 16. Everybody is invited to attend and carry a well filled basket for a picnic dinner.

United States exports to Soviet Russia in the first seven months of the war have been a per cent greater than in the equivalent period in 1938-39, according to the U. S. Commerce Department.

# NOTICE OF SALE OF REAL ESTATE

North Carolina,  
Wilkes County.  
Under and by virtue of authority contained in a certain Mortgage Deed, executed by Math Pruitt and wife Florence Pruitt to the undersigned on the 21st day of May 1930, to secure the payment of a note of even date therewith, the same being recorded in the Office of the Register of Deeds of Wilkes County in Book 161 at page 21, and default having been made in the payment of said note on demand, Now, Therefore, I will on the 24th day of June 1940, at 12:00 Noon, at the Court House door in Wilkesboro, North Carolina, offer for sale for cash to the highest bidder the following described lands:

Lying and being in Traphill Township, Wilkes County, N. C., adjoining the lands of J. T. Pruitt and others, and more particularly described as follows, to wit: Beginning at a stone on the East side of the Elkin road, at the south-west corner of the old institute lot, running North 86 degrees East with the institute lot and with J. T. Pruitt's line 20 poles and 11 links, then North 16 degrees East with J. T. Pruitt's and Cheatwoods lines 44 poles to a white oak (now down) on the East side of the Cheatwood branch, then North 2 degrees East 32 poles to a red oak and stone on the bank of the rock ford road, then East with said road 76 poles to a spanish oak on the South bank of said road, then South 27 degrees East 18 poles to a sourwood, then South 87 degrees East 32 1-2 poles to a stone, gum and chestnut corner in the head of a hollow, then South with H. A. Wood (dec.) and the M. F. Bryan line 128 poles to a gum, then West with the old L. W. Sparks line 24 poles to the new Elkin road, then with the said road 136 3-5 poles to M. A. Bryans line, then with Bryans line South 87 degrees West 15 poles to a large black oak, Bryans corner, then up and with the Elkin road North 13 degrees West 26 poles and 10 links to the beginning.

Containing 98 acres more or less.

This the 19th day of May 1940.  
C. D. BOLAROOK,  
Mortgagee 6-16-4t m

# Wilkes Service Station Open For Business

The Wilkes Service Station, located near the courthouse in Wilkesboro, announces its opening to the public today under the ownership and management of Glenn Eller, who has had 14 years' experience in the service station business.

The Wilkes Service Station will sell Texaco products exclusively and will do general lubricating and tire repairing.

Mr. Eller was formerly connected with the North Wilkesboro Service Station (later changed to the Motor Market), and he has many friends among the motorists of this and adjoining counties who will be interested to learn that he is now engaged in the service station business in Wilkesboro.

The motoring public is cordially invited to pay the new service station a visit.

Wholesale prices of most cuts of fresh pork declined from 12 to 22 per cent during May, this drop being attributed to greatly increased supplies.

# NOTICE OF RE-SALE OF REAL ESTATE

North Carolina,  
Wilkes County.  
EMMA CHURCH

J. P. CHURCH, ET AL  
Under and by virtue of power and authority vested in the undersigned Commissioner by a judgment of Honorable J. Will Pless, Judge Presiding and Holding Court in the 17th Judicial District, said judgment being of record in Book 26 page 360, the undersigned did advertise and sell the hereinafter described lands, and before the expiration of ten days an up-set bid was filed and an order of re-sale entered by the Resident Judge directing the undersigned to re-sell said lands:

The undersigned did, therefore, advertise and re-sell said lands and before the expiration of ten days an up-set bid was filed and an order of re-sale was entered by Honorable Wm. H. Bobbitt, Judge Presiding and Holding Court in the 17th Judicial District, directing the undersigned to re-advertise and offer same for re-sale;

Therefore, the undersigned commissioner did advertise and re-sell said lands and before the expiration of ten days an up-set bid was filed and an order of re-sale has been entered by Honorable Wm. H. Bobbitt, Judge Presiding and Holding Court in the 17th Judicial District, directing the undersigned to re-advertise and offer the said lands for re-sale starting the bid at \$475.00, the bid now offered:

The undersigned commissioner will, therefore, on the 24th day of June, 1940, at the hour of 12 o'clock, noon, offer for sale to the highest bidder for cash at the courthouse door in Wilkesboro, N. C., the following described lands:

Bounded on the North by the lands of M. E. Fletcher and Thomas Eller, on the West by the lands of Thomas Eller heirs, J. A. Cooper and James Bumgarner (now Adeline Nichols); bounded on the East by the lands of John Vannoy and W. H. Eller. Containing 20 acres, more or less. Said property being known as the old Eliza Davis farm and for further description and authority to sell same see judgment recorded in book 26 page 360.

This 3rd day of June, 1940.  
KYLE HAYES,  
Commissioner

# NOTICE OF SALE OF REAL ESTATE

Under and by virtue of power contained in a deed of trust executed by Paul Beshears, Single, to the undersigned trustee, said deed if true being of record in the office of Register of Deeds for Wilkes County in Book 193, page 11, and having been executed for the purpose of securing a certain note to the Bank of North Wilkesboro, and default having been made in the payment of said indebtedness and demand having been made upon the trustee to sell said lands as prescribed in said deed of trust;

The undersigned will, therefore, on the 21st day of June, 1940, at the hour of 12 o'clock, noon, offer for sale to the highest bidder for cash, at the courthouse door in Wilkesboro, N. C., the following described lands:

Beginning at a black gum at the Yellow Hill Grave Yard, running a south direction about 75 poles with the school house lot to a maple, a corner of the Shepherd tract; then East about 100 poles to a stake at the road; then up and with the road to Garrett Shoun's lot; then west with his line about 40 poles to a black gum; then with the Summit road Northwest about 40 poles to a hickory stump in the hollow; then a East direction to the mountain road; thence Northwest direction with the road about 40 poles to R. V. Beshears' hickory stump corner; then a West direction about 75 poles to a sourwood corner; then a south direction about 50 poles to the road at the lower side of the Miss Lee lot; then a South direction 12 poles to a maple at the Church lot; then 12 poles East to a chestnut stump; then East 12 poles to a red oak stump, Church corner; then 12 poles West to the beginning. Containing about 30 acres, more or less. For further description reference is made to deed from John Beshears and wife, Nealie Beshears, to Paul Beshears, recorded in the office of Register of Deeds for Wilkes County in Book 178 page 35.

This the 21st day of May, 1940.  
KYLE HAYES, Trustee 6-17-4t (m)

# Adults in More Than 200 Soldiers

A German soldier in the front line has been quoted as saying to a church official that "no victories can be won through prayer." He urged the churchman to stop sending religious material to the front and save the money.

The incident was reported by the Schwarz Korps, organ of the Hitler elite guard.

"You declare in your letter," the soldier was quoted as having said, "that you all are praying for us. It interests us more, however, who fights for us and with us."

"I am convinced that they are praying also in England and in France. Who shall be helped? Perhaps he who prays most. No, only one can win and that will be we, because we have the strongest belief in our Fuehrer, who, contrary to the church, has smelted the German people into a solid block."

An increased interest on the part of Currituck county poultry growers in sanitation will result in more healthy pullets, says L. A. Powell, farm agent of the State College Extension Service.

Ward... in Bladen County, which were about three weeks ago... R. M. Williams, assistant farm agent.

**THE ROAD TO ZION.** Joseph E. Robinson, noted Mormon pioneer and Utah legislator, tells the true story of the Epic March of the Mormons to find their "Promised Land." The first installment of the Mormon pioneer's saga of the perilous trail to Utah appears in The American Weekly Magazine with next Sunday's Washington Times-Herald, now on sale.

# EXECUTOR'S NOTICE

Having qualified as executor of the estate of J. I. Myers, deceased, late of Wilkes County, this is to notify all persons having claims against said estate to present them to the undersigned whose address is P. O. Box 406, North Wilkesboro, N. C., on or before the 21st day of May, A. D. 1941, or this notice will be plead in bar of their right to recover.

All persons indebted to said estate will please make immediate payment.

This the 21st day of May, A. D., 1940.  
A. H. CASEY,  
Executor of the Estate of J. I. Myers, deceased 7-1-6t m

**2% Discount**  
On 1940 County Taxes  
During Month Of June

Be sure to take advantage of this saving on your county taxes. Make payment at my office.

**C. G. Poindexter,**  
WILKES COUNTY ACCOUNTANT

**If... You Want Proof There Is Profit In Chicks**

then read these convincing facts and figures, which speak for themselves:

**S. A. Sparks, Roaring River, N. C.**

SOLD 447 BROILERS, WEIGHT 1411 POUNDS, FOR \$282.20

These chicks were bought from us on March 20, when two weeks old, and sold on May 28, at 10 1/2 weeks old, showing a

**Net Profit of ..... \$99.10**

Of the 450 chicks bought here, 447 survived and were marketed. They were fed...

**WAYNE BROILER MASH**  
which produced fine broilers at a nice profit.

**Start Your Pullets Now on Wayne Growing Mash**

**Amco Feed and Hatchery Store**  
JAMES PENNELL, Manager  
TENTH STREET North Wilkesboro, N. C.