Poetical.

IMPROMPTU LINES
TO MISS E. A. B.

I think of thee in Spring time,
When the flowers look pure and gay;
My thoughts are all about thee
Throughout the livelong day.

I think of thee in Summer,
When the evening shades appear;
Thy smile is with me every hour
The tedious day to cheer.

I think of thee in Autumn,
When the trees their foliage shed;
When Nature's light has vanished,
And earth o'er all a dread.

I think of thee in Winter,
With its cold and chilling blasts;
I'll think of thee forever,
Till time with me is past.

Though all the changing scenes of time
I'll ever think of thee;
When adverse seasons o'er me come,
Say, will thou think of me?

BE GENTLE WITH THY WIFE.

Be gentle, for you little know
How many trials she;
Although to thee they may be small,
To her, of giant size.

Be gentle, though perchance that lip
May speak a unwarming tone;
The heart may beat with kindness yet
And joy to be thine own.

Be gentle, weary hours of pain
'Tis woman's lot to bear;
Then yield her when support thou cannot,
And all her sorrows share.

Be gentle, for the noblest hearts
At times may have some grief,
And even in a petish word
May seek to find relief.

Be gentle, for unkindness now
May cause an angry storm,
That all the after years of life
In vain may strive to calm.

Be gentle; perfect there are none;
Thou'rt dearer far than life;
Then, instead, bear and still forbear
Be gentle to thy wife.

SACRED LOVE.

Who ever saw the earliest rose
First open her sweet breast?
Or, when the summer sun goes down,
The first soft star in evening's crown
Light up her glimmering crest?

Fondly we seek the dawning bloom
On features wan and fair,—
The gazing eye we change can trace,
But look away a little space,
Then turn, and lo! 'tis there.

But there's a sweeter flower than ever
Blush'd on the rosy spray—
A brighter star, a richer bloom,
Than ever did western heaven illume
At close of summer day.

'Tis love, the last best gift of heaven;
Love, gentle, holy, pure;
But tendered than a dove's soft eye,
The searching sun, the open sky,
She never could endure.

Even heaven love will shrink from sight
Here in the course rude earth;
How then should rude, unveiling glance
Break in upon her sacred trance
Who hoards a heavenly birth!

KEBLE.

REAL ESTATE SALES.

VALUABLE GOLD

Silver and Copper LANDS FOR SALE!

HAVING been appointed Executor of the last Will and Testament of David McWorkin, dec'd., I will sell to the highest bidder at public sale, on a credit of six months, on Saturday the 13th day of October next, on the premises, one mile north-west of Gold Hill,

311 ACRES OF LAND,

on which there is a number of Gold Veins, some of which have been worked profitably; a Silver and Lead Vein, on which there has been a shaft sunk 80 to 100 feet deep, and the ore is said to be good; and also a Copper Vein, on which there has been some work done. Said Lands lie in half a mile of the well known Gold Hill mine worked by the Gold Hill Mining Company. The course of said veins pass through said lands for the distance of three quarters of a mile. Said lands are well timbered.

F. S.—These lands will be sold altogether, or in three several Tracts, as the Executor may think advisable on the day of sale.

E. MAUNEY, Ex'r.

August 6, 1859. 1t13

VALUABLE PLANTATION FOR SALE.

The subscriber offers his Plantation for sale lying FIVE MILES NORTH OF SALISBURY, on the new Mocksville road and on Dead's Creek, containing 125 ACRES—25 Acres of which is as good Bottom as can be found in Rowan county. Also the tract upon which the Mills are now situated, containing 30 Acres. They will be sold separate or together to suit the purchasers. Terms easy and prices low down. For particulars address,

JNO BEARD,
Salisbury, N. C.

Aug. 2, 1859. 1f10

FOR SALE.

I AM now offering my valuable Plantation lying on the waters of the South Yadkin, containing about 350 Acres, about 100 acres under cultivation. The land is well adapted to the growth of Tobacco. Also, some as good Bottom Land as can be found in Rowan county. There is upon the plantation a number one Saw Mill, in a fine timbered country. Persons wishing to purchase, would do well to call on me at County Line, Davie county, or on Arthur Neely, one mile from Renshaw's ford, who will take great pleasure in showing the land. A reasonable credit will be given.

D. M. CRENSHAW.

August 21, 1859. 4f14

LAND FOR SALE.

I will offer at public sale on the 7th of September, my plantation containing 861 ACRES, lying on the Western Extension Rail Road, 15 miles West of Salisbury, also all of my other property. The Land to be sold first.

I will also sell on the 9th of Sept., 291 ACRES of land belonging to the heirs of A. J. Feaster, dec'd., together with all of the other property. The Land to be sold first.

Any one desiring information with respect to either of the above tracts, can have it by addressing me at Rowan Mills.

WILLIAM F. GRAHAM.

August 23d, 1859. 1f19

Steam Engine and Cotton Machinery FOR SALE.

THE owner of the ROWAN FACTORY, offers for sale all or any part of the Steam Engine, Spinning frames, Shafting and other property in the Factory in Salisbury, together with a first rate Steam Engine of 60 or 70 Horse Power. The Real Estate of the establishment is given for sale. Time will be given on purchases of $200 or more.

JOS. F. CHAMBERS,
F. B. CHAMBERS,
D. A. DAVIS, Agent for
Trustees of Davidson College.

Aug 29th, 1859 3m15

BEDSTEADS.

The best double wood Water Proof Bedsteads at the low cash price. Call at

McNEELY & YOUNG.

Tanner's Oil.

25 barrels Tanner's Oil, at

1f18 McNEELY & YOUNG.

Salt.

1000 Sacks Salt, Indigo agent for sale by

1f18 McNEELY & YOUNG.

Carpeting.

1000 yards Carpeting from 25 to 75 cts. $1.50 per yard, for sale by

McNEELY & YOUNG.

MISCELLANEOUS.

20,000 WORTH OF GOODS, Selling Off at Cost!

GREAT ATTRACTIONS!!

COME ONE! COME ALL!!

Get your Share while they are Going!!!

HAVING determined to close our business, we now offer our entire stock of Fall Goods

At Cost for Cash Only,

The Stock consists of a general assortment of seasonable

DRY GOODS,

Hardware, Queensware, Cutlery, Boots & Shoes, Hats & Caps, &c., &c.,

a very large and well selected stock of Ready-Made Clothing, a large lot of Negro Blankets, Hats and Shoes, a very large lot of Plaid Linsey and

STRIPED OSNABURGS,

5,000 lbs assorted Iron, Axles, Springs, and Carriage Trimmings. We intend during the Winter, to keep constantly on hand a large and well selected stock of GROCERIES, which will be sold for cash without profit. This is a rare opportunity to cash buyers, both retail and wholesale, getting Goods at NEW YORK COST without freight. Merchants, particularly, should avail themselves of this great advantage. Any person who would like to buy the entire Stock, can have the same made easy to suit the times and rent the House on reasonable terms, for a term of years; it is an old well known stand, and the best in Salisbury for a large business.

TO THOSE INDEBTED TO US

we are compelled to say, that we must close up our business without further delay, as one of our partners has determined to go West. We hope this explanation will be sufficient to induce all persons owing us to come up promptly and make payment, thereby saving us of a painful duty and themselves of cost.

MURPHY & CO.

Salisbury, N. C., Sept. 2, 1859. 1f15

NEW GROCERY AND DRY GOODS STORE!

Notice to Close Cash Buyers.

THE subscriber has just opened, in the Building on Main Street, formerly occupied by W. J. Mills & Co., with an entire NEW and EXTENSIVE STOCK of

GROCERIES,
HARDWARE,
DRY GOODS,
BOOTS, SHOES,
TRUNKS,
WOOD WARE, NOTIONS, &c., &c., to which he invites the attention of the public generally. His Stock consists of every article usually kept in a

GENERAL STORE.

Having purchased largely, he is determined to sell at PRICES which will command attention in the

CHEAPEST MARKETS.

His business will be conducted strictly on the CASH or SMALL PAY STOCK, by which, he has data to make, and can, therefore, afford to sell lower than the lowest.

A Call is earnestly solicited before purchasing elsewhere at

S. FRANKFORD'S.

☞ No trouble to show Goods.

All kinds of Country Produce bought, or taken in Exchange for Goods at CASH PRICES.

Salisbury, June 21st, 1859. 1f9

FALL STOCK. HATS FOR FURS, 1859.

JOHN DOOLEY,

81 MAIN STREET, RICHMOND.

I AM PREPARED with probably the most extensive Stock of Goods in the HAT Line ever exhibited in this market.

THE LEDGER HAT,

Now the great leading HAT for Young Gentlemen. I have in every variety of Color, Quality and Price.

The Nole-Skin Brush Hat,

Of my own manufacture and of the most celebrated makers of the North—of the very latest Styles and finest Qualities.

THE SOFT FRENCH FELT HAT,

Of all the variety of Shapes, Qualities and Colors.

THE WOOL HAT,

Soft French, Stiff Henry Pennsylvania, Moderately Soft American, made of fine American, Spanish and Saxony wools. Also, the very low priced Wool Hat for Servants' use.

MEN'S AND BOYS' CAPS,

Of Fur, Cloth, Gossamer, Leather, Plush and Glazed, from the lowest price, say one dollar per dozen, to the finest.

LADIES' RIDING HATS,

Beaver, Felt and Velvet—the latest French patterns

CHILDREN'S HATS AND CAPS,

Beautifully and tastily trimmed, just imported from Paris.

Ladies' Fancy Furs,

Of all the various Styles to be worn the ensuing winter—Capes, Hoods, Boas, Victorines, Tippets, Muffs, Muffettes, Collars, Fur trimming, all styles of Carriage Robes, at lower prices than heretofore.

☞ Purchasers are invited to examine. ☜

Sept. 13, 1859. 1f16

FAMILY GROCERIES.

J. F. MOOSE,

Is now receiving and opening at Jenkins' Corner, a large and well selected Stock of

FAMILY GROCERIES,

CONSISTING OF

Coffees, Sugars, Rice, Molasses, Teas, Cheese, Pepper, Spice, Mustard, Starch, Pickles, Catsup, Raisins, Figs, Almonds, Candy, Vinegar, Powder, Shot, lead, Golden Syrup, &c., &c. Also Tobacco, Buckets, Brooms, Churns, Measures, Bed Cord, Rope, &c., all of which were bought exclusively for cash, and will be sold at short profits for Cash or Produce.

Salisbury, Nov. 29, 1859. 1f44

We have on hand a large and superior lot of

SUGAR, COFFEE,
MOLASSES,
SYRUP, TEA,
RICE, BACON,
LARD, PEPPER,
PICKLES, GINGER, SPICE,
CRACKERS,
RAISINS,
MUSTARD,
SARDINES,

Vinegar, Soda, No. 1 Mackerel, Pickled Salmon, Soap, Starch, Candles, Blacking, Indigo, Powder, Shot, Lead, Caps, Snuff, Tobacco, Cigars, Matches, &c., &c. CALL AND SEE US. We pay

Cash or Groceries for Country Produce

Fresh Butter and Eggs, side Bacon and Lard, good Flour and Meal, Potatoes, Peas, Beans, Onions, Dried Fruit, &c., &c., always on request. Bring them to us.

BEARD & BROTHER

Salisbury, April 6, 1859. 1f15

WANTED.

500 lbs. Seneka Root, Dry.
500 lbs. Ginseng Root, Dry.

THE highest cash price will be paid for them by W. H. WYATT, Wholesale and Retail Druggist, Salisbury, N. C.

Sept. 13, 1859. 1f16

Crockery and Glassware.

Cottons and Jeans, McNeely and Young's Cambrics and Gingham.

EDUCATION.

SALISBURY FEMALE SEMINARY.

THE Third Session of this Institution will open on the 20th of September, 1859, and continue twenty-one weeks.

It is hoped that the pupils will be prompt in their attendance on the first day of the Session, in order to get a fair start with the classes. Should the anticipated accession be realized, it may be necessary to employ additional teachers, or reject late applicants; and, therefore, that measures may be adopted to receive and properly class all who may apply, promptitude in attending the first day of the Session is again most respectfully urged.

Persons desirous of having their daughters taught to sing, and to practise their voices as much as possible in connection with their performances on their instruments, will please apply to Mrs. Wilkinson who is fully qualified to give instructions in both departments.

For further particulars, Address

A. D. WILKINSON,
Principal.

Salisbury, July 26th, 1859. 6tf

NEW HOPE MALE ACADEMY.

L. L. ANDREWS, Principal.
H. L. STEED, Assistant.

THE fourth scholastic year of this flourishing institution, situated in the south-west part of Randolph county, N. C., will be opened on the 14th of September next, and continue ten months without intermission.

Tuition per session of 21 weeks, from $7.50 to $15. Extra fee 50 cents. Board, exclusive of washing, from $5 to $6 per month.

Our locality is healthy, and in the midst of a church going people. Our school is cheap and its instruction thorough. Send us your sons and wards, they will be in safe hands, and thoroughly instructed.

Address the Principal at Lassiter's Randolph county, N. C.

W. W. ANDERSON, Sec.

September 6th, 1859. 3m15

MISCELLANEOUS.

NOTICE.

BOOKS of Subscription will be opened at the following places, under the direction of the following persons, and remain open for the space of sixty days from the date hereof, for the purpose of raising the one-third of the estimated cost of constructing the Second Division of the Western North Carolina Rail Road, extending West from the Town of Morganton, in the county of Burke, viz:

At Asheville, under the direction of James W. Patton, John Burgin, Marcus Erwin, Robert B. Vance, and John W. Woodfin, or any three of them.

At Marion, under the direction of Alfred M. Finley, S. J. Neal, Abner Burgin, jr., Alfred M. Erwin, and Alberto Higgins, or any three of them.

At Wincanton, under the direction of Edward James Erwin, Dr. Samuel Tate, William M. Walton, Jacob Scroggs, and W. C. Erwin, or any three of them.

At Newton, under the direction of J. Bon, George Setzer, John Wilfong, David B. Guthier, and M. L. Mebane, or any three of them.

At Statesville, under the direction of Jos. W. Stockton, Odin Gillespie, C. A. Carlton, A. K. Simonton, and M. Freeland, or any three of them.

At Salisbury, under the direction of D. A. Davis, John Chenoweth, James Kerr, N. N. Fleming, and J. J. Bruner, or any three of them.

Commissioners will please return Books of Subscription at the expiration of sixty days, addressed to me at Statesville.

By order of the Directors,

R. F. SIMONTON,
Sec'ry & Treas'r.

Office W. N. C. R. R. Co.,
Statesville, Aug. 10, 1859. 6w14

FOR SALE BY FISHER & FOARD, Grocers and Commission Merchants, Newbern, N. C.,

9000 lbs N. C. Bacon,
35 bbls N. Y. Mess Pork,
10 tons Peruvian Guano,
5 do Phosphatic Peruvian Guano
5 do California Guano,
100 bbls No. 1 Lime Plaster,
100 do Hyd. Cement,
550 sacks G. A. Salt,
200 bbls Alexandria Lime,
2000 Flour Bags,
2000 Grain Bags,
75 bbls N. O. and Mosco. Molasses,
20 & bbls N. O. Molasses very prime,
60 bbls Refined N. O. and W. I. Sugars,
65 Bags Java, Rio, Mar. and Laguyra Coffee
25 bbls Green Moss Shad,
20 do do Blue Fish,
40 do N. C. Grass and Roe Herring,
No. 1 Mackerel and Salmon in bbls, half, quarter, and eighths.
Soda, Sugar, and Butter Crackers at Bakers' cash prices.
2000 bush White Alum Salt,
200 bbls Cook N. Y. Lump Lime.

June 28, 1859. 1f5

THOMAS E. BROWN.

IS again sole Proprietor of the CARRIAGE MAKING ESTABLISHMENT, near the Livery Stable; and is carrying on the work in all its branches, to the entire satisfaction of those who have usually patronized his shop since he commenced on the business. He is constantly manufacturing CARRIAGES, BAROUCHES, PHAETONS, ROCKAWAYS, BUGGIES, SULKIES, &c., of various grades of finish, and different patterns. These are put up of the very best materials, and warranted to give satisfaction. The subscriber employs skillful and honorable men to execute or superintend the various parts of all his work; so that he can freelowly recommend it. Call and examine his Vehicles, and if he does not have some on hand to please you, he will build to your order, in a very short time, any thing required in any style desired.

Brown's Livery Stable.

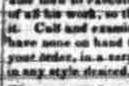

IS kept up as heretofore. It is gratifying to him that this establishment, begun, at first, as a doubtful experiment, has proved to the public's great desideratum and a complete success. Travellers, and others can always have their wants, in this line, well supplied.

Cash prices paid for Carriage Lumber and Provender. And the subscriber is always ready to sell or buy good Horses.

THOMAS E. BROWN.

May 31st, 1859. 1f1

NOTICE.

THE Davie County Agricultural and Mechanical Society will hold their Third Annual Fair at Farmington, Wednesday and Thursday, 12th and 13th of October, 1859.

M. FULFORD, Sec'ry.

Sept. 20, 1859. 4t18

*** N. C. Planter please copy.

Molasses!

5 Hhds. prime Cardenas and Muscovado, now in Store and for sale as low as the lowest.

R. & A. MURPHY.

Sep. 13, 1859. 1f16

Seneka and Ginseng Roots, WANTED.

FOR WHICH the highest cash price will be paid by W. H. WYATT, Wholesale and Retail Druggist, Salisbury, N. C.

Sept. 13, 1859. 1f16

LEATHER.

1000 lbs. HEMLOCK SOLE LEATHER.
6 d.o. Calf Skins, City and French make.
6 d.o. Lining and Binding Skins.

at R. & A. MURPHY'S.

Salisbury, Sep. 13, 1859. 1f16

Drs. M. WHITEHEAD & J. A. CALDWELL.

HAVE associated themselves in the practice of Medicine, and offer their Professional services to the public. Those who wish to have the services of both, in any case, without charge.

☞ Office—the same occupied by Whitehead.

HOTELS.

THE WALTON HOUSE.

Morganton, N. C.

THIS superb New Hotel has gained the reputation of being a FIRST CLASS HOUSE, and moved to more in the State. As an evidence of it, I refer to the many favorable notices by the Press of the State, and the very liberal patronage received. It continues open (never closing here closed,) and its guests may rely upon the reputation of the House being sustained. I have arrangements made to be kept supplied regularly with Fresh Fish from North and Newbern, in fact with every delicacy usually found at FIRST CLASS HOTELS.

C. S. Brown & Co's Stage Office,

is at this House. Their FOUR HORSE COACHES run to the head of the W. N. C. Rail Road on Mondays, Wednesdays, and Fridays, and to Asheville, Tuesdays, Thursdays and Saturdays. EXTRA COACHES and HACKS ready at any hour and for any point.

C. S. BROWN,
Proprietor.

June 14, 1859. 1f3

*** Observer, Fayetteville; Standard and Spirit of the Age, Raleigh; Bulletin, Charlotte; Herald, Wilmington; Progress, Newbern; Patriot, Greensboro', and Salisbury Banner, copy eight times.

MANSION HOTEL, IN SALISBURY.

THE subscriber takes pleasure in announcing to his friends, and the public generally, that he has taken this long established and well known Hotel, and has made every possible preparation to accommodate the business, travelling and visiting portions of the public, in the most satisfactory manner.

Particular attention is paid to the

TABLE,

and every comfort is provided in the

ROOMS.

His STABLES are abundantly supplied, and attended by a careful ostler; and to all departments the proprietor gives his personal attention.

A comfortable OMNIBUS runs regularly to the depot on the arrival of the cars.

With these efforts to please, a liberal share of the public patronage is confidently solicited.

WM. ROWZEE.

January 25th, 1859. 1f-35

THE BOYDEN HOUSE,

Salisbury, N. C.

THIS superb House has just been opened for the accommodation of the public. It is complete in all its arrangements, all having reference to the comfort of those who may avail themselves of it, either as a Boarding House, or as a Stopping Place. The Building is NEW AND ELEGANT, and the Rooms LARGE, WELL-FINISHED and furnished in a very SUPERIOR STYLE. The Parlors are magnificently fitted. It was designed as a first-class Hotel, in its construction; and all the subsequent management, arrangement, &c., have reference to that design, even to the minutia of the entire business. The subscriber will be pleased to receive patronage, and believes his experience in the Hotel business will enable him to give satisfaction. He solicits a test, which by-the-by, is the only true way of ascertaining the merits of the House.

An arrangement has been made with Mr. Tom E. Brown, for accommodating the Horses, and other Stock of persons stopping here. The good reputation of that gentleman's Stable, is known to the public.

☞ An OMNIBUS, from this Hotel, will connect with the Railroad Cars regularly.

L. L. BOYDEN.

May 17, 1859. 1f51

Mount Vernon House,

Formerly known as the Turnpike Hotel, situated

AT THE DEPOT,
SALISBURY, N. C.

THIS establishment has been opened for the entertainment of the Public. It is now thoroughly repaired and improved in all respects, and is every way better suited to the comfort of the Public than heretofore. The chambers are furnished anew throughout, and have the best quality of Bedding. The Culinary Department is under the management of a proficient Caterer. The Table will always be supplied with the BEST that this and other markets afford.

The Proprietor will devote his whole time to the management of the House and feels confident that with his facilities every thing that can, will be done, to add to the comfort of his Guests.

S. BENJAMIN.

July 26, 1859. 1f9

"THE UNION,"

Arch Street above Third,

PHILADELPHIA.

UPTON S. NEWCOMER.

THE UNDERSIGNED having purchased the interest of his former partner, Evan Evans, in the above HOTEL, would call attention of the public to its convenience for those visiting Philadelphia, either for business or pleasure.

Its situation being but a few steps from the principal Avenues of trade, offers inducements to those on business; while to those in search of pleasure, the constantly passing and expanding Railway Cars, and those in close proximity, afford a pleasant ride for a half dime to all places of interest, in or about the city.

The Proprietor gives assurance that "THE UNION" shall be kept with such character as will merit public approbation, and would respectfully solicit Southern patronage.

Terms—$1.50 per day.

UPTON S. NEWCOMER.

Aug. 16, 1859. (3m19) Proprietor.

Carolina City, N. C., July 26th, 1858.

The Atlantic and North Carolina Rail Road being now completed to BEAUFORT HARBOR, I have determined to locate at Carolina City, for the purpose of doing a

FORWARDING AND GENERAL COMMISSION BUSINESS,

and hope by prompt care and strict attention to merit your patronage and support. Being the Agent of

Harvey's Line of First Class Packets,

to this and MOREHEAD CITY, every effort will be made to make this the cheapest and most expeditious route to New York. Vessels will be loaded and discharged at my Wharf (adjoining the Rail Road Wharf, and thereby save CARTAGE and LIGHTERAGE.

☞ Particular attention will be given to all orders, and to the sale and shipment of Produce.

WILLIAM B. GRANT.

All shipments of Produce to D. Cotzen, Murray, New York, will be forwarded free of Commission.

August 5d, 1858. 1f10

NEW FAMILY GROCERY STORE!!

Try the New Grocery Store,

FIRST DOOR ABOVE JONES' HARDWARE STORE.

FRESH GROCERIES, every kind required for Family use, shall be regularly supplied to our customers AT LOW RATES. Cash Generation can only be sold for Cash or Barter. The profits are too small for a Credit business. Give us a call.

BEARD & BROTHER.

April 6, 1859. 1f45

GROVER & BAKER'S SEWING MACHINES.

WE are the only authorized agents for the Sale of the above make of Sewing Machines for Rowan County. Any and all persons in want, will please call and see the Machines in operation. We can furnish any style made by Grover & Baker and at the same prices as are charged at the Factory with freight added.

R. & A. MURPHY.

Salisbury, Sept. 13, 1859. 1f16

MISCELLANEOUS.

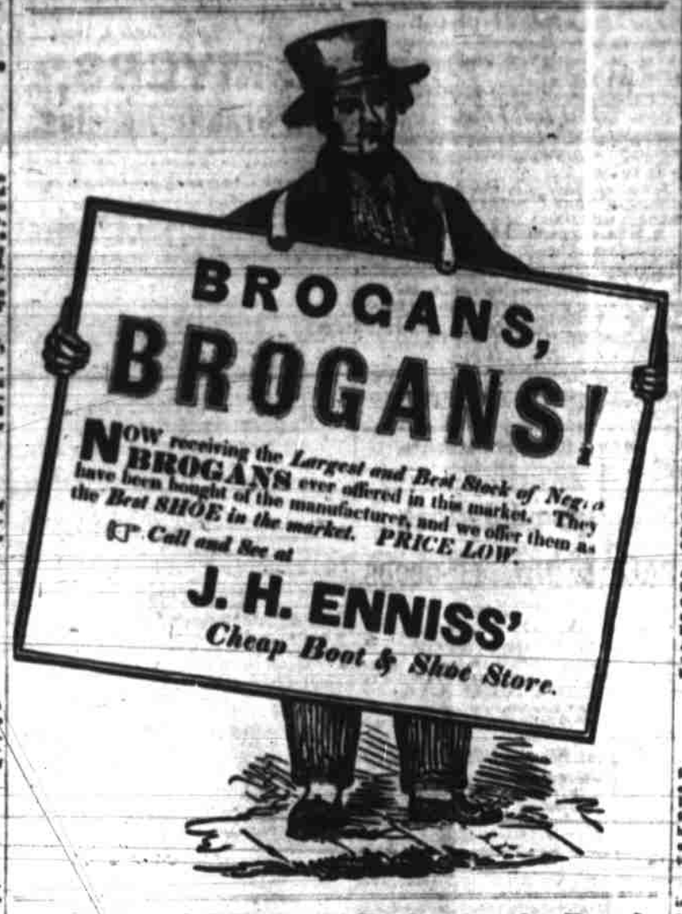

Office W. N. C. R. Road,

Salisbury, June 13th, 1859.

Summer Arrangement.

ON and after Wednesday the 15th inst., a train of cars will leave Salisbury daily (Sunday's excepted) at 4.30 P. M., or soon after the arrival of the North Carolina Mail Train, carrying passengers and the U. S. Mail to the Catawba River, where it will be met by comfortable and commodious 4-Horse Post Coaches that will proceed directly Westward with great despatch. Returning, the Train will leave the Catawba River at 5 o'clock, A. M., after the arrival of the Western Coaches, and reach Salisbury at 7.10 A. M., in time to breakfast and connect with the N. C. Mail Train going East.

On the banks of the Catawba River, the hospitable Mr. Lewis to his recently erected mansion is prepared to entertain the travelling public.

By this route passengers going West will leave Salisbury in the evening and reach Asheville the next evening, also running East they will leave Asheville in the morning and arrive at Salisbury the next morning, and besides being comfortably accommodated they will have an opportunity of witnessing a great variety of the beautiful and picturesque.

The Train will run according to the following Schedule.

LEAVE		ARRIVE AT	
Salisbury,	4.30 P. M.	Third Creek,	5.15
Third Creek,	5.20 "	Statesville,	5.57
Statesville,	6.05 "	Catawba River,	7.15

RETURNING.

LEAVE		ARRIVE AT	
Catawba River,	5. A. M.	Statesville,	5.70
Statesville,	5.40 "	Third Creek,	6.20
Third Creek,	6.00 "	Salisbury,	7.15

JAMES C. TURNER,
Eng. & Superintendent.

June 14. 1f3

*** Raleigh Standard and Register, and Newbern Progress, copy 1 month, and send bills to this office

Greensborough Mutual INSURANCE COMPANY.

SUCH has been the care and economy of the officers of this Company, that we are free from debt have made no assessments, and have now on hand large capital, viz: in premium notes $457,659.03; in cash $13,345.89—making a total of $470,504.92, to meet any losses that may accrue; we therefore have no hesitation in saying to the public, that there is no safer Company in the Southern country. The most of the Risks in this Company being in the Western part of the State, where the danger from fire is much less.

DIRECTORS:

James Sloan, J. A. Mebane, C. P. Mendenhall, D. P. Weir, W. J. McConnel, John L. Cole, Jed. H. Lindsay, James W. Garrett, E. W. Ogburn, D. P. Gregg, David McKnight, Greensborough; Alex. Miller, Newbern; E. F. Lilly, Wadesborough; S. G. Coffin, Jamestown; W. A. Wright, Wilmington John I. Shaver, Salisbury; T. McGee, Raleigh; G. Sprull, Plymouth; R. E. Troy, Lumberton; I. Johnston, Yanceyville.

All communications on business connected with this Office, should be addressed to

PETER ADAMS, Secretary.

Greensborough, N. C., May 5, 1857. 1f11

Western N. Carolina Rail R. Freight.

MERCHANTS and others are hereby notified that a Freight destined for the West, will be sent forward immediately on its arrival at Salisbury and all goods shipped to North Carolina ports will be sealed up and forwarded to their destination without breaking bulk at the terminus of each Road.

JAMES C. TURNER, Eng. & Supt.

February 22, 1859. 3m1

ALL PERSONS indebted to me for Medical Services, (previous to 1st December) whose accounts are not settled by August Court next, will, after that time, find them in the hands of an officer (without exception). I mean what I say.

M. WHITEHEAD.

June 14, 1859. 1f3

Please call at the Post Office and

DROP IN YOUR MITE towards the "WASHINGTON NATIONAL MONUMENT." Hon. J. Holt, Post Master General, has ordered all Postmasters to receive such contributions as the people may wish to give. 4f11

DRAYING.

THE undersigned has removed his Draying Establishment to his NEW STABLE on the lot in rear of the residence of the late George W. Brem, where he or his agent may always be found ready to attend to all demands in his line.

Orders delivered to him at his stable, will receive prompt attention. Charges moderate.

JOHN SNYDER.

Salisbury, September 8, 1859. 1f5

DENTAL NOTICE

DR. BESSENT,

HAS REMOVED to the DENTAL ROOMS on the corner formerly occupied by Dr. Bason, where he is prepared to attend all operations connected with his profession.

Jan. 1, 1859. 1f26

Professional Card.

DR. C. T. POWE may be found at his Office, in Corwin's Brick Row, when not absent on some Professional business.

Salt, Nov. 1858.

Wheat and Flour

THE highest Cash prices paid for WHEAT and FLOUR by

R. ROBINSON,
Aug 5, 1f11 Salisbury, N. C.

Books for the People.

INQUIRE WITHIN for answers to over 1,000 things you want to know; or, Over 3,500 Facts for the People. Illustrated, 12mo., 436 large pages, - price $1

"Inquire Within" is one of the most valuable and extraordinary volumes ever presented to the American public, and embodies nearly four thousand Facts in most of which any person living will find information, aid, and entertainment. "Inquire Within" is sold at the low price of one dollar, and yet it contains 436 pages of closely printed matter, and is handsomely and strongly bound. It is a Doctor, a Good nurse, a Schoolmaster, Dancing Master, an Artist, a Musician, a Musketer, a Cook, a Lawyer, a Surgeon, a Chess Player, a Chemist, a Comedian, a Botanist, an Accountant, an Architect, a "Letter Writer," a "Hoyle," and a Universal Guide to all kinds of Useful and Fancy Employment, Amusement, and Money making. Besides all this information—and we have not room to give an idea of a hundredth part of it—it contains so many valuable and useful receipts, that an enumeration of them requires entirely two columns of fine type for the Index. For sale at

J. H. ENNISS' Book Store.

THE SOCIABLE; or, One Thousand and One Home Amusements. Containing Acting Proverbs, Dramatic Charades, Acting Charades, or Dropping-in Pantomimes, Musical Burlesques, Tableaux Vivants, Parlor Games, Games of Action, Forfeits, Science in Sport, and Parlor Magic, and a choice collection of curious Mental and Mechanical Puzzles, &c. Illustrated with nearly 300 engravings and diagrams, the whole being a fund of never ending entertainment. By the author of "The Magician's Own Book." Nearly 400 pages, 12mo., cloth, gilt side stamp, - - - - - price $1 00

For sale at J. H. ENNISS' Book Store.

THE LAWS OF LOVE. A complete Code of Gallantry. 12mo. Paper, - - - - price 25

Containing concise rules for the conduct of a courtship through its entire progress, aphorisms of love, rules for telling the characters and dispositions of women, remedies for love, and an Epistolary Code.

For sale at J. H. ENNISS' Book Store

GAMBLERS' TRICKS WITH CARDS EXPOSED AND EXPLAINED. By J. H. Green, Reformed Gambler. 12mo. Paper, - - price 25

This work contains one hundred tricks with cards explained, and shows the numerous cheats which Gamblers practice upon their unwary dupes. The uninitiated will state when they have see how easily they can be swindled by dealing, cutting, and shuffling cards. For sale at

J. H. ENNISS' Book Store

THE MAGICIAN'S OWN BOOK. A complete Guide to the Art of Conjuring, being a Hand-Book of Parlor Magic, and containing several hundred amusing Magical, Magnetical, Electrical, and Chemical Experiments, Astonishing Transmutations, Wonderful Sleight of Hand and Card Tricks, Curious and Puzzling Puzzles, Quaint and Entertaining Tricks and Questions in Numbers, Secret Writing Explained, Sleights and Subtleties in Legerdemain, &c., together with all the most noted Tricks of Modern Performers. Illustrated with over 500 wood engravings. 12mo., cloth, gilt side and back stamp, 400 pages, - - - - - price 1 00

For sale at J. H. ENNISS' Book Store.

THE HARP OF A THOUSAND STRINGS.—By far the most amusing book of the age has just been issued by Messrs. Dick & Fitzgerald, New York, and christened "The Harp of a Thousand Strings." It is a compilation of the best humorous stories ever perpetrated by modern wit, jester or comic sentimentalist. The immortal Sut Lovingood's yarns are given in full, and various "sermons," of Western strips, brimful of whiskey and fun, help to add length giving point to the volume. The remaining stories and sketches are well selected, and complete a body of really good things which can hardly be surpassed. The work is for sale at the bookstore of

J. H. ENNISS,
Salisbury, N. C.

New Marble Yard.

H. C. MALCOLM,

PRACTICAL MARBLE CUTTER,

RESPECTFULLY informs the public, that he has opened a

Marble Yard

opposite the Post Office, where he is prepared to fill all orders with despatch, for MONUMENTS, Head Stones, Table Tops, and all kinds of Work in the Marble line, of either IMPORTED ITALIAN or

AMERICAN MARBLE.

Having made arrangements by which he can procure the IMPORTED ITALIAN MARBLE, at reduced prices, he can fill all orders for Monuments, &c., at reasonable rates.

He would be happy to have all desirous of dealing in his line, to call and see specimens of Marble, hear prices, and judge for themselves.

Having had 25 years experience in the business, he will give his personal attention to putting up monuments, &c.

June 28, 1859. 6tf

HIDES.

THE highest market price paid in CASH for green and dry Hides. Apply to

BEARD & BROTHER.

May 9th, 1859. 1f 30

LEATHER.

A very superior lot of Upper Leather & Calf Skins for sale by BEARD & BROTHER.

Salisbury, N. C. 1f30

CIGARS! CIGARS!! CIGARS!!!

60,000 CIGARS at Wholesale or Retail at the Post Office

M. A. SMITH.

May 17 1f51

50,000 Brick For Sale

THOSE wanting to buy Fifty or Sixty Thousand good Brick, can get a bargain by calling at this Office. 1f47

PATENT MEDICINES

GREAT WONDERS of the Nineteenth Century PROFESSOR WOOD'S HAIR RESTORATIVE

Says the St. Louis, (Mo.) Democrat: Some one publish a letter in M. Wood, of this city, from a German in Rome, which speaks [illegible] of the success of her hair tonic. Such testimonials have no effect, when coming from a stranger, unless it confidence can guarantee results, the result no consumer, not unless perhaps their disappointment.

Rome, Rome, Jan. 10, 1858.

Professor O. J. Wood & Co.:

Gentlemen: Having my attention called a few months since to the highly beneficial effects of your hair restoratives, I was induced to make trial of it upon my own hair, which is [illegible] probably on this account, [illegible] some character. Some three months since I purchased a bottle of your hair restorative, and used it. A friend stood it was growing when I had [illegible] ward it about twice a week. I have now purchased another bottle, of which I have used [illegible] I can certainly say the result thus far is [illegible] has totally disappeared, both on the head and face, and my hair has assumed its natural color, and is far more soft and glossy than it has been before for twenty-five years. I am now sixty years old, and good with as the age of fifty-one, has used a much more effect.

The above notice I deem due to you for your valuable discovery. I am convinced that whoever will regularly use, as per directions, will not have occasion to doubt the truth of my statements. I am a citizen of this city and a resident here for the last fifteen years, and am known to nearly every one here and adjoining towns. Any one you may make of the above, or any name attached, is at your service, as I wish to spread the benefits of nature to others as well as myself.

I am, truly, yours, A. C. RAYMOND.

Baltimore, Jan. 29, 1859.

WOOD'S HAIR RESTORATIVE.

Professor Wood—Dear Sir: Having had the misfortune to lose the best portion of my hair, from the effects of the yellow fever, in New Orleans in 1853, I was induced to make a trial of your preparation and build it in answer to the very thing needed. My hair is now thick and glossy, and [illegible] my obligations to you in giving to the afflicted such a treasure.

FINLEY JOHNSON.

The undersigned, Rev. J. S. Bragg, is an [illegible] in regular standing, and pastor of the Methodist Church at Brookfield, Mass. He is a gentleman of great [illegible] fortune and universally [illegible].

WM. RYDER.

Springfield, Jan. 1, 1859.

Professor Wood—Dear Sir: Having made use of your Hair Restorative, it gives me pleasure to say that its effects has been excellent in stopping the [illegible] motion, dandruff and a constant headache to which I have been troubled from my childhood and has also restored my hair, which was [illegible] grey, to its original color. I have used no other [illegible] with anything like the same pleasure or profit.

Yours, truly, J. K. [illegible]

The Restorative is put up in bottles of three sizes, the large bottles at $1 per bottle, and contain more than twice as much as the medium size, the medium bottles at $1 per bottle, and contain more than twice as much as the small size, the small bottles at $1 per bottle, and contain for $1.

O. J. WOOD & CO., Proprietors, 444 Broadway, New York, and 114 Market St., St. Louis, Mo.

And sold by all good Druggists and Patent Medicine Venders.

Aug. 5, 1859. 1yr

SANFORD'S LIVER INVIGORATOR,

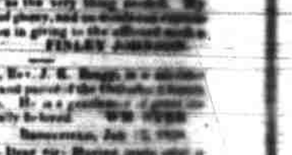

THE GREAT LIVER REGULATOR.

THE PERFECT VEGETABLE PURGE.

The Liver Invigorator and Family Cathartic Pills are related by thousands, prudent and wise, who have used them in all the large cities.

S. W. SANFORD, M. D.,
236 Broadway, New York.

Sold by HENDERSON & ENNISS, Druggists and Chemists, Salisbury, N. C.

July 5, 1859. 1y6

COWAN'S VEGETABLE LITHONTRIPTIC or FRIEND OF THE HUMAN FAMILY,

SUFFERING FROM

DISEASED KIDNEYS,

*Stone in the