Tarboro' Southerner

Published Every Thursday.

FRANK POWELL PROPRIETOR

RATES OF SUBSCRIPTION

ONE YEAR.....$1.50
SIX MONTHS.....75

Advertisements among reading matter 15 cts. a line for each insertion to non-advertisers.

Transient advertisements in local columns by particularizing no regular advertisement s, 15 cts line for each insertion inserted for less than 50 cents.

Advertisements, discontinued before the time contracted for has expired, will be charged transient rates for time actually published.

Notices of Marriages or deaths, not to exceed ten lines, will be inserted free. All additional matter will be charged 10 cts., per line.

Payment for transient advertisements must be made in advance. Regular advertisements will be rendered promptly at the end of every month

Communications containing news or a discussion of local matters solicited. No communication will be published that contains objectionable personalities, that withholds the name of the author, or that will make more than one column of this paper.

The editor is not responsible for views expressed by correspondents.

☞All business connected with this office, in order to insure prompt attention should be addressed to

The SOUTHERNER,
TARBORO', N. C

[Entered at the Post-Office at Tarborough, N. C., as Second-class Matter.]

THURSDAY,..... OCTOBER 3, 1889

A reckless distribution of the surplus is now denominated Tannerizing.

THE total cotton receipts at all points since 1st Sept. foot up 473,677 bales.

EDISON has had the Grand Cross of the Legion of Honor conferred up him by the French Government.

BLACK BART, the notorious stage robber, and several desperadoes have escaped from the Bessemer, Mich., jail.

Malone refuses to meet Senator Daniel on the stump in Virginia. Perhaps discretion is the better part of valor.

The jury in the Henry S. Ives case in New York city made a mistrial. He was a second Napoleon of crooked finance.

GOVERNOR FOWLE has protested to Secretary of War against the settlement of Geronimo and his band of Indians in West Carolina.

GOVERNOR FOWLE, to the contrary, notwithstanding, the most influential papers all over the country favor New York as the place for the Great Exposition of 1892. Of course this includes the SOUTHERNER.

IN this hour of gloom in consequent upon the short crop of cotton, it will be well for farmers to consider what the SOUTHERNER has had to say anent the cultivation of tobacco

CORPORAL Tanner's mouth is said to be the present and immediate bane of bitter woe to the Harrison Administration. As Tanner describes it, he, himself, is "in the soup," unless the Grand Army pries him out.

Another railroad disaster is reported, this time on the New York Central & Hudson Railroad. One train ran into another from the negligence of an engineer, and several persons were killed and many badly mutilated.

It seems that Gov. Fowle's protest did not avail much from this press despatch, though Col. Jno. A. Olds, Wilmington Messenger correspondend from Raleigh, and sometime private secretary to the Governor says the people enjoyed the delicate wit and fine humor of the protest.

WASHINGTON, Sept. 28.—In a few days Secretary Proctor will send a board of army officers in company with a committee of the Indian Rights Association to conclude the purchas of the tract of land in North Carolina upon which Geronimo and his Indians, now in Alabama, will be placed. This tract is in Western North Carolina, near the Tennesseee line, from which it is separated by the Great Smoky Mountains. There are a number of Cherokees living there now, remnants of a band which refused to go to the Indian Territory, and a Quaker settlement.

Father Boyle's Trial.

The trial of Father Boyle, the Catholic Priest, now in jail in Raleigh, charged with rape upon the person of Miss Whitaker, one of his parishoners, is set for Wednesday, 2nd Oct.

Elaborate preparations have been made to record the entire court proceedings shorthand for pamphlet publication.

Of course all the shocking details will be spread out in the most sensational and salacious style to catch the dimes of those whose tastes find their sweetest sop in such stories.

Against this the christian press has raised its voice and wants minors and all persons not directly interested in the proceedings, excluded from the court.

Trials being public, we do not see exactly how the public can be excluded, nor do we see how the court can get at a reporter who should take notes from the audience seats. This is not done in the North, where such trials are common, and where every detail can be seen in the big dailies.

The SOUTHERNER would like to add the christian press in the manner indicated if it saw its way clear so to do. Reclaiming and remoderling the vicious public taste, it is feared, must begin on some other line.

--The Fall is looming in No 7. Bully for No 7.

—Cotton has fallen to 10c. owing to the collapse of the Liverpool corner.

—Situation as Book Keeper or Clerk wanted for 1890. W. R. RICKS.
39&142 tf.

---A quantity of Sweet Gum wanted by STATON & ZOELLER.
40t4.

—The Pearson choir are attuning their voices in mellifluous cadences in get-right-there style.

W. Wyche and Josh Bulluck, horse trainers at the Fair grounds, are the oldest horse trainers in the south.

---Senator Williams of Pitt, will deliver the address at the Northampton county fair, at Potecasi, on 10 October.

—D. H. Barlow gave a handsome spread to Sheriff Dawson and a SOUTHERNER reporter Tuesday and showed them his very fine stock.

---The farmers in No 7 township are saving more crab grass hay than ever before and it will piece out short fodder wonderfully.

—Jim Lawrence of No 7, has a horse he brought out of the army, now twenty nine years old, and the old soldier is now sick for the first time s

—Jim Lawrence of No 7, thinks the army worm has cut off the cotton crop one sixth in the past month. W. L. Willford affirms this is the shortest crop since 1867.

—If a shipper should desire to avoid the pool rates on cotton, he has only to ship to Washington by Clyde Line and from there to Norfolk for one dollar per bale. If a through bale of lading be obtained the pool rates must be paid.

D. H. Barlow goes squirrel hunting every four years and kills the same number, now he offers a premium to any Graded school pupil guessing the number he kills. All the quantities being unknown, the SOUTHERNER, as a starter, says 0,000.

—The Farmers Oil Mills of Shiloh, will soon put the "Beta" on the river and it will ply between Barlow's landing and Washington, taking in all intermediate landings. It is needless to add that the Beta will not be in the pool and the rates to Washington will be low as possible. Look out for the Beta and place your freight at cheapest rates.

---An exburs on train on the Hamilton road will leave here Sunday morning at 9:30 for Conoho, or Goose Nest. All desiring to attend the Cahuka Association of the Primitive Baptist church at that place will thus have a fine opportunity and at low rates, as the round trip fare is only fifty cents. The crowd at the association will doubtless foot up several thousand and it is a forlorn man indeed who will not meet friends there. Let Tarboro go and become acquainted with its trade patrons and neighbors. The train will return in the afternoon.

—Deputy Sheriff Dawson, tax collector, met his first appointment at Deohead, No 7 township Tuesday and gathered in $50,09. Under the republican administration Deputy Sheriff King only got nine cents on his first trip And this is a mighty short crop year and the crop has hardly begun to move.

---Capt Watson, with his chain gang of six convicts, is doing excellent work on the road to the Fair grounds. The hill just this side the creek will be completed in two or three days. In a week thereafter a broad avenue will lead from the corporate limits to the Fair gates. It will be a thing of beauty and a joy forever.

He Got There.

There was a man in Edgecombe found
He always got there.
Every thing he did "up brown"—
Including he Fair.

He never tackled anything
But of it he got the heft,
And whenever he pulled the string—
Be sure he did not get left.

He thought him of a wondrous scheme—
It would make the people stare—
It was a deep and dulcet dream—
He would have a Tarboro Fair.

About his scheme he set to work
And wrought both early and late:
From chaos he did order jerk—
He was known as Dr. S******

His cohort, he did gather then
All armed with whip and rowel
It was a band of brave good men—
Their sergeant's name was P*****

Dave B. Seth S. Buck B. and all,
Selected with great care,
Marked of '89 the Fall
For it's glorious Fair.

Highway Robbery in Broad Day.

Mrs. Theo Cheshire sent her little six year old son Johnnie to the bank Monday, where his father is cashier, with a check to be exchanged for a smaller check and balance in change.

Johnnie performed his errand duly, obtained his check and about one dollar in change and started on his return home.

When he arrived at Heilbroner's corner of Church street, he was met by a colored boy, about twelve years old, who snatched the money and check from him and ran off—before doing so, however, he threw the check on the ground.

Johnnie promptly reported the matter to his mother, who notified Mr. Cheshire. Going to the spot the check was found but there was no clue to the robber. though Johnnie says he will know him, if he sees him again.

There are two colored boys now in jail, awaiting the action of the Superior Court grand jury, charged with the grave crime of burglary. Indeed, they are charged with divers burglaries, all occurring in this town about three months ago and very near together.

Capped by this bold, broad daylight highway robbery it denotes very plainly that Tarboro is raising a lot of colored youths for the gallows and it behooves colored parents to look well into the doings, associates and frequenting places of their off spring. For, it may be assumed these youngsters have living parents or persons acting in the place of such.

The SOUTHERNER has printed protests from colored men against colored parents permitting their [illegible] to be out running the streets [illegible] late hour, getting into all sorts of mischief.

When a boy is not going to school, he ought to be at work, If that can't be found here, there's plenty in the country.

Poor, idle boys soon become disolute and will be unmitigated curses to their parents and the community.

Day of Atonement.

The Jewish Day of Atonement begins at six o'clock Friday afternoon and continues until the same hour Saturday afternoon.

Between the hours mentioned all the Jewish places of business will be closed and during the same time a strict fasting will be observed. And fasting with people of the Jewish faith means what it says; there is no compromise about it, nothing in the way of food, or drink, being permitted to pass their lips.

Increased Freight Rates.

The SOUTHERNER some time ago sounded a note of warning to cotton buyers and shippers urging them to so dispose their freight patronage, that the weaker competing lines might be enabled to continue the reduced rates.

The SOUTHERNER builded more swiftly wisely than it knew.

Its advice was not heeded and the consequence is, as was published yesterday, nearly doubled rates on a bale of cotton to Norfolk.

A brief history of freight rates and competition at this point may not be amiss. Some years since the Atlantic Coast Line or W. & W. R. R. Co., and the Old Dominion boat line did all the carrying business. These two lines prorated so that virtually, there was no competition from this point.

These two lines made an all-powerful syndicate, or combination, and they made such freight rates as they pleased, with perfect impunity. When remonstrated with they figuratively placed their dexter thumbs, along side their probosces and, wriggling their digitals at the protesters, tauntingly enquired:

"What are you going to do about it"?

The squealing and squirming of the oppressed shippers and receivers of freight wrought no letting up on the thumb-screws.

Capt. A. W. Styron put boats on the river, reduced freights and, for awhile, did a preponderance of business. The same old story with the same old sequel was recorded, and that, too, right on top of the urgent appeals and flying danger signals of the SOUTHERNER.

The A. C. L. and Old Dominion reduced their rates and the want of sufficient patronage ran Styron off the river.

Freights again went up and the next relief came from the Albermarle and Raleigh road. This road was absorbed by the A. C. L. and high freights were once more in order.

Then the Hamilton road was completed and put down the carrying rate of a bale of cotton to Norfolk to seventy-five cents.

As was said yesterday cotton buyers and shippers failed to appreciate their own true interests and gave the larger part of the business to the A. C. L.. So, the Hamilton road raised the rate to one dollar and thirty cents. Now the rate is one dollar and fifty cents, via Rocky Mount and one dollar and forty cents via Williamston

It is variously estimated that the difference in rates against shippers will be from $6,000 to $9,000.

The adage has it, that "He who spitteth against the wind spitteth in his own face."

And, so it is with a man who will not heed wholesome advice. That, indeed, is a short-sighted man who can not see beyond his own nose.

PERSONAL INTELLIGENCE

The grasshopper now has got on top,
The warbling bull frog draweth in his tout
The small boy prepares his little "pop"
At the Tarboro Fair to shoot.

Elder Jordon Johnson of the Primitive Baptist church is quite sick.

Josh Bullock, trainer at the Fair Grounds, has been sick with severe cold and chills.

Miss Lizzie Badham of Edenton, is visiting Miss Emmy Battle.

Miss Kate Cheshire left Monday for New York

Mrs. Burt Staton has returned from Asheville her daughter Mrs. Dr. Lyle accompanying her

Mrs. John Lipscombe is quite sick.

Alman Hart, who has received one, has shown the reporter very handsome wedding cards for Miss Norma S. Waldo and W. G. Grimes, both of Hamilton, who will be married the 16th of Oct.

The Greenville Reflector speaks in laudatory terms of the paintings of Miss Mollie Rouse of this county, art teacher in the Greenville Institute.

Miss Emma Blakeney, one of the most beautiful girls in the state is in town, the guest of Mrs. W. S. Clark.

Judge Phillips, by appointment of the Governor will hold the special term of Caldwell Court, Nov. 11th for civil causes.

Rev. Mr Dowell pastor of the Baptist church in Hamilton was in town Monday.

Dr. E. D. Barlow is back from a business trip to Edenton.

Major Arthur Barnes, of Washington City, is at the bedside of his sick daughter.

Miss Lula Wimberley returned Monday from a visit to Miss Mattie Wright

C. J. Austin is suffering from rheumatism.

Miss May Barnes is slowly improving and so is H. D. Teel.

W. T. Taylor now of Ocala, Fla., formerly of Whitakers, was in town Monday.

John R. Underwood, active secretary and indefatigable collector of the Rocky Mount Fair, visited the office Friday

Col. W. T. Crawford, Senator H. W. Stubbs and sheriff Davidson were in town Friday.

Senator W. R. Williams, master of State Grange and member of State Board of Agriculture of Pitt, was here Friday.

Mrs. William Twombley, nee Mary Powell, sister of Capt. W. H. Powell of this county, now of Washington, D. C., is visiting her aunt, Mrs. W. M. Bipen.

Everybody was here and bought his wife and children to the circus Friday.

John Lowlow, of Robinson's circus, press agent and general dispenser of ubiquitous pleasure, visited the sanctum Friday. He is the same genial gentleman the writer saw twenty-five years ago—a Southern gentleman. His fund of exhilarating anecdotes is boundless, and as an entertaining raconteur he has no superior. Robinson's Show without John Lowlow would be like Hamlet with the Prince of Denmark left out.

Tasted sweets may cloy the palate,
And its keen edge impair,
This can never be recorded
Of the Tarboro Fair.

The oldest known elephant in the world visited Tarboro with Robinson's show. she is 137 years old and is the first one imported to America.

The Mayor of Williamston, who has been spending several days in town has returned home.

Market Report.

STOCK.

Beef Dressed Weight	5 to 6½c lb
" Gross	2¾ to 3c
Hogs Green Dressed weight	7¼
" Rib Side per hundred	6.50 to 7.00
" Gross Weight	6 to 7
Sheep Not fat per head	1.00 to 3.00
Lambs "	1.50 to 2.00

WOOL AND HIDES.

Wool Good Unwashed	18 to 2
" Burry "	10½ to 16
" Tub Washed	25 to 30
Ides Green	3c
" " Salted	2½
" Dry Flint	4 to 5
" " Damaged	3 to 4
Lamb Skins as to size each	25 to 30
Sheep "	30 to 50

POULTRY

Chickens hens each	25 to 30
" Spring large each	22½ to 25
" " Small "	15 to 20
Geese each	30 to 50
Ducks per pair	50 to 75
Turkeys " "	1.50 to 1.75
" Per pound	8c.
Eggs	15 to 20

PRODUCE.

Flour Per Bbl.	4.50 to 6.00
Lard Country	10 to 12½ lb
Butter "	25 to 40
Hams "	12 1-2 to 14 1-2
Sausage dried	12 1-2 to 15
Cabbage per head	5 to 20
Onions " bushel	75 to 1.00
Irish Potatoes "	40 to 1.00
Corn "	60 to 75
" Green per doz.	10 to 15
Green peas per peck	25 to 35
Tomatoes per doz.	10 to 15
Peaches per peck	10 to 20
Apples "	15 to 20

FISH.

Corned Herrings per hundred	80
Fresh corned mullets per lb	10c
" Fish per bunch	20

SUNDRIES.

Bees Wax	16 to 18 lb
Tallow	5 to 7
Sage	15 to 20
Pepper	15 to 20

REVISED DAILY FOR THE SOUTHERNER BY H. SHAW, DEALER IN GREEN GROCERIES, TARBORO, N. C.

The avenues leading to an early grave have often been stopped by Dr. Bull' Cough Syrup. Price 25 cents.

W. M. Delphy, Academy Hotel Baltimore, Md., writes: "Salvation Oil not only relieves rheumatism but effects an entire cure" Price 25 cents.

Diseases of an exhaustive nature that have a tendency to create an unnatural feeling such as fatigue, lassitude and great weakness throughout the system owe there origin to a lack of iron in the blood. Brown's Iron Bitters will restore the blood to its natural healthful condition. Get the blood pure by using this remedy and disease will be quickly vanquished.

THE INCURABLE CURED.

A Remarkable Statement from a Well-known Citizen of South Carolina.

Cancer is hereditary in my family, an aunt on each side having died from this dreadful disease. In each instance the cancer was located in identically the same position that mine first made its appearance—just below the left eye and extending down the left cheek bone and nose. I was attended by the best physicians, but the case continued to grow worse under their treatment, and no hope of a cure could be given by them; they said; "I had better have my affairs for this life and the next arranged, for the cancer was liable to strike a vital organ at any moment, and prove fatal to me. About this time, 1886, I met with Mr. Shirley, living near Due West, whose cancer was being rapidly cured by sing Swift's Specific (S. S. S.) I then gave up the doctors and all medicines I had heretofore been using, and commenced taking S. S. S., and after using the third bottle, I discovered that the scab had fallen off, and that those sharp darting pains, so characteristic of the cancer, had ceased, and the discharge was very profuse. In a few days it began to heal rapidly, and soon dried up. By the time I had exhausted the fifth bottle there was nothing left but the scar where the cancer had been, and I was a well man. The cure effected in my case is considered by my neighbors a most remarkable one, and clearly demonstrates the fact that S. S. S. DOES CURE CANCER. Swift's Specific is a boon to suffering humanity, and all I ask is, that those afflicted with cancer give it a trial, and like myself will be convinced of its virtues JAMES B. ARNOLD.
Greenwood, S. C

Treatise on Cancer mailed free. SWIFT SPECIFIC CO., Atlanta, Ga

Please
Remember

That although I make a specialty of China and Glassware, I have not

GIVEN UP

My Life and Fire Insurance business

I am always ready and willing to take a good risks at lowest rates in only first-class companies I also am agent for one of the largest Marble Yards in this county, all work from which is guaranteed.

If you want a monument or only a simple tablet to mark the grave of one you love, call on me for styles and prices.

THOS. E. LEWIS,
108d&w2m Tarboro, N. C.

Fresh Meat Supplies,

Choice cuts. Only Finest Virginia fed Beef and Mutton

We are supplying hotels and families in North Carolina and solicit trial orders by Express.

A. EICHEL,
315 & 317, N. 6th st., Richmond, Va.

1865 ESTABLISHED 1865

Refer to best Trade and Richmond Bankers.

123Sat&Wed1m

FOR SALE—A cheap Trotting Sulky, in Good Repair; good as new.
Apply at O. BURNETT'S Stables.

SALE OF LANDS!

NOTICE.

By virtue of executions in my hands against Joshua Kilebrew issued by the Clerk of the Superior Court of Edgecombe County, I will sell for cash before the Court House door in Tarboro, on Monday, the fourteenth day of October next, the equity of redemption and the legal right of redemption of said Joshua Killebrew in the real estate situate in said County, and described as follows: His Garrett tract adjoining the lands of D. T. Brtt, General Bulluck and others, containing 685 acres, more or less.
W. T. KNIGHT, Sheriff.

September 15th, 1889

NOTICE

By virtue of executions in my hands against Joshua Kileberw issued by the Clerk of the Superior Court of Edgecombe County, I will sell for cash before the Court House door in Tarboro on Monday the fourteenth day of October next, the equity of redemption and the legal right of redemption of said Joshua Killebrew in the real estate situate in said County and described as follows: His home tract where on he resides, adjoining the lands of Repsey Peel, the late W. M. Pippen and others, containing 359 acres, more or less.
W. T. KNIGHT, Sheriff

NOTICE.

By virtue of executions in my hands against Joshua Kilebrew, the Clerk of the Superior Court of Edgecombe County, I will sell for cash before the Court House door, in Tarboro, on Monday the fourteenth day of October, next the equity of redemption and legal right of redemption of said Joshua Killebrew in the real estate situate in said county described as follows: His Bulluck track conveyed to him by Jesse Bulluck, Admr. of Orren Bulluck, except the portion thereof sold by him to Jacob Bulluck and C. B. Billebrew, containing 830 acres, more or less.
W. T. KNIGHT, Sheriff.

W:o:o:D!

I will deliver wood in any portion of the town or suburbs at the following prices:

All Oak or Oak and Hickory, Round (Mixed)	2.85
Pine	2.40
Mixed Undergrowth	2.00
Or these woods will be mixed. Charges will be in proportion.	1.85

J. W. BOON.
Leave orders with Hart & Edwards. t4

DESIRABLE LAND
FOR SALE

The farm known as the MABREY HOMESTEAD, situated near Kill Quick, in one of the healthiest communities of Edgecombe County, adjoining the lands of S. F. Jenkins, John Carr, L D Knight and others. There is a well-built dwelling on the place, containing nine large rooms; an excellent well of water, good orchard, and all necessary out houses. For terms apply to

J S PIPPEN,
H T BASS, M D.

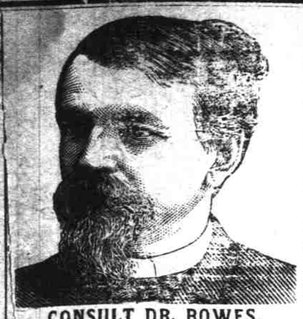

CONSULT DR. BOWES,

THE - SPECIALIST.

Either Personally or by letter. Send 6 cents in Stamps for Perfect Question List and book on Diseases of Men. Address

40t26 DR. W. W. BOWES,
No. 512 1-2 Market Street, Chattanooga, Tenn.

A - Proclamation - By - The GOVERNOR.

$200 - Reward.

STATE OF NORTH CAROLINA,
EXECUTIVE DEPARTMENT.

WHEREAS, official information has been received at this Department that Fred Hyman (alias Fred Hyman) the county of Edgecombe, stands charged with murder of Solomon Williams, and

WHEREAS, it appears that the said Fred Hyman has fled the State, or so conceals himself that the ordinary process of law cannot be served upon him;

Now, therefore, I, Dan. G. Fowle, Governor of the State of North Carolina, by virtue of authority in me vested by law, do issue this my proclamation, offering a reward of two hundred dollars for the apprehension and delivery of the said Fred Hyman to the Sheriff of Edgecombe county, at the Court House in Tarboro and I do enjoin all officers of this State and all good citizens to assist in bringing the said criminal to justice.

Done at our City of Raleigh, the 26 day of September, in the year of our Lord one thousand eight hundred and eighty nine and in the one hundred and fourteenth year of our American Independence.

SEAL DAN. G FOWLE.

By the Governor:
S. F. TELFAIR,
Private Secretary.

DESCRIPTION:

Fred Hyman is 6 feet high, broad shoulders, not very dark complexion, has a piece cut out of center of lower lip, weight about 175 pounds, about 35 years old.

THIS CONCERNS YOU.

$10,000 WORTH OF BANKRUPT STOCK will be scattered among the good people of Edgecombe, Pitt, Halifax, Nash; Green and Wilson counties within the next 90 days.

These goods are here and must and will be sold by

J. ZANDER.

Having recently returned from the Northern markets where I bought most of my

FALL AND WINTER

stock for shap cash under the hammer from assignee's sales, I am therefore enabled to offer to my patrons and the public generally, inducements far superior to any other house in this or neighboring towns.

I challenge competition.

It is useless for me to state the advantage of buying goods for sharp cash or credit. The reader is already well aware of the difference; but I will say this, that it will be to every one's advantage to inspect my stock and prices before making any purchases. I propose to save you many dollars. I guarantee to do so.

My stock is fresh and new and consists of the most desirable styles and superior qualities in men's boys' and children's

CLOTHING, BOOTS AND SHOES

for ladies, men and children; a nice and complete line of men's boys' and children's

HATS.

A full line of

DRY GOODS

of all decription,

FURNITURE

in walnut, ash and poplar for parlor, bedroom and kitchen.

A complete line of

HOUSEHOLD FURNISHING GOODS.

All of which I do not propose to sell at Baltimore prices, but at hard time prices, say from 10 to 20 per cent, lower.

You need not believe everything you hear and read. The prudent man will look for himself. This is all I ask; it will be sufficient to make you buy from

J. ZANDER.

The Great Bargain Distributer of Edgecombe County.

NOTICE.

By virtue of executions in my hand against Joshua Killebrew, issued by the Clerk of the Superior Court of Edgecombe County, I will sell for cash before the Court House door in Tarboro' on Monday the fourteenth day of October next, the equity of redemption and legal right of redemption of said Joshua Killebrew in the real estate situate in said County, described as follows: His Peel tract adjoining the lands of Repsey Peel, J. L. Wiggins and others, containing 98 acres, more or less.
W. T. KNIGHT, Sheriff

WANTED

- - AT ONCE - EVERYWHERE - -

A Representative, MAN OR WOMAN, Profitable Business. LIBERAL PAY. All time not necessary. Special inducement offered until December 25th. Give references.

R. H. WOODWARD & CO., Baltimore, Md.

NOTICE

By virtue of executions in my hands against Joshua Killebrew issued by the Clerk of the Superior Court of Edgecombe County, I will sell for cash before the Court House door in Tarboro, on Monday, the fourteenth of October, next, the equity of redemption and the legal right of redemption of said Joshua Killebrew in the real estate situate in said County and decribed as follows: His Johnston tract, adjoining the lands of Mary A. Edge, A. B. Nobles and and others, containing 164 acres, more or less.
W. T. KNIGHT, Sheriff,

1889 FALL OPENING 1889

H. MORRIS & BROS'

ANNOUNCEMENT.

LARGEST STOCK Dry Goods,
" " Clothing,
" " Shoes,
" " Notions,
" " Trimmings,

LARGEST STOCK

GENTS' FURNISHING GOODS.

NEWEST STYLES,

Latest Styles,

Best Styles.

EVER OFFERED IN TARBORO.

Special Drive

Yard Wide,
Double Width
CASHMERE.

Sells all Over
For 30 Cents.

WE HAVE 3,000 Yards OF IT

ALL COLORS,

WHICH WE OFFER FOR

18 CENTS PER YARD.

Come early and secure your dresses before it is all sold out.

OTHER BEAUTIFUL DRESS GOODS from 8 cents to 90 cents per yard, JUST RECEIVED.

Gents', Boys' and Children's Clothing, and immense stock just received.

H. Morris & Bros.

EXECUTIVE SALE.

I shall for cash at public auction at the Court House door in Tarboro, on Monday Oct., 14th, 1889, to satisfy an execution in my hands for collection against him, all the interest and estate of Jos. S. Battle, in a certain parcel of land lying in Edgecombe county, adjoining the lands of Keddin Daughtry's devisees, Mrs J. J. Batt and Mrs. N. J. Pittman, containing 50 acres, more or less, which was assigned me to his mother, Mrs. Kate Battle, his interest being one fourth of the reversive after her life estate.
W. T. KNIGHT, Sheriff.

MASON & HAMLIN
Organ & Piano Co.,
BOSTON, NEW YORK AND CHICAGO.

NEW MODEL ORGAN STYLE 2214 — Contains a five octave, Nine Stop Action, furnished in a large and handsome case of solid black walnut. Price $99 easily also sold on the Easy Payments, or at $22.50 per quarter, or $90 for organs, when organ becomes property of person buying

MASON & HAMLIN PIANOS. — The Mason & Hamlin "Stringer," invented and patented by Mason & Hamlin in 1882, is used in the Mason & Hamlin pianos exclusively. Remarkable refinement of tone and phenomenal capacity to stand in tune, characterize these instruments.

POPULAR STYLE ORGANS AT $22, $25, $50, $60, $78 AND UP.

Organs and Pianos Sold for cash. Easy payments, and rented. Catalogues free.

GRATEFUL—COMFORTING.

EPPS'S COCOA.

BREAKFAST.

"By a thorough knowledge of the natural laws which govern the operations of digestion and nutrition and by a careful application of the fine properties of well-selected Cocoa, Mr. Epps has provided our breakfast tables with a delicately flavored beverage which may save us many heavy doctor's bills. It is by the judicious use of such articles of diet that a constitution may be gradually built up until strong enough to resist every tendency to disease. Hundreds of subtle maladies are floating around us ready to attack wherever there is a weak point. We may escape many a fatal shaft by keeping ourselves well fortified with pure blood and a properly nourished frame."—Civil Service Gazette. Made simply with boiling water or milk. Sold only in half-pound tins, by Grocers, labelled thus:
JAMES EPPS & CO., Homœopathic Chemists, London England.

COTTON SEED!

THE

Tarboro Oil Mills

want all the

Cotton Seed

They Can Get, and Will

PAY AS MUCH

—AS—

ANY ONE ELSE.

WE ARE

FIGHTING THE TRUST

—AND WANT THE—

EDGECOMBE FARMERS

To Help Us. EVERY BUSHEL OF SEED SOLD

WILMINGTON MILLS
Helps The Trust.

TARBORO OIL MILLS.
86 tf.

—TO OUR—

FRIENDS AND PATRONS:

We thank you for last Season's Favors, and solicit your renewal and extension. Uniform Dealings, Prompt and Careful Attention, shall continue to be our Endeavor.

Our Ability to meet Competition has been Demonstrated, and will be Exercised. ☞NO ONE CAN OFFER BETTER TERMS.☜

We have become the owners of Steamer "Beta." She will be run for our mutual benefit, on the upper and lower Tar, on high or low water. Freights received and delivered at any point at CHEAP RATES.

We beg your active support in this venture, which will assure its success and permanency.

FARMERS' OIL MILLS

(FARMERS' CO-OPERATIVE MANUFACTURING CO.)

TARBORO, N. C.

Mills on Tar River, at Shiloh, Edgecombe County.

COTTON SEED

Bought at highest market prices.

☞Cotton Seed Meal and Hulls for sale, or exchange.

The Stockholders, [illegible] FOR HANDLING SEED. Meets 2nd and [illegible] Sertbe.

E. V. ZOELLER,
Secretary and Treasurer.
40t13

1874.— ESTABLISHED —1874.

STATON & ZOELLER,

DRUGGISTS

—AND DEALERS IN—

Books and Stationery,

NEXT DOOR TO COURT HOUSE,

TARBORO, N. C

☞The Best Only Nov. 26, 1888

MACNAIR'S PHARMACY

WEST MAIN STREET.

THE OLD RELIABLE

DRUG STORE

Carries a complete line of Drugs and Chemicals, Druggist's Sundries, Fancy and Toilet articles, Soaps, Perfumery, Flesh Brushes, Stationary, Coal Oil, Cigars, and everything pertaining to a

FIRST-CLASS DRUG STORE.

Any article not in stock will be promptly and cheerfully ordered.

We make a specialty of "NORTH STATE" PILE OINTMENT, our own preparation which we guarantee to relieve instantly or money refunded.

W. H. MACNAIR.

Merchant Tailoring

IN ALL ITS BRANCHES.

We have fitted up a First-Class Merchant Tailoring Establishment under the HOTEL FARRAR on Main street.

Clothing made to order and fits guaranteed. All our goods are made right here in the shop. Competent Tailors.

CLEANING AND REPAIRING

Clothes and cutting.

H. Morris & Bros.

HENRY T. BRYAN,
Manager.

Large variety of Cloths, Cashmeres and Suitings to select from. 39t1y

RAVEN'S

HORSE, CATTLE, HOG AND Poultry Cure.

A Spicy, Aromatic Condiment, also a natural remedy and preventive for all diseases of the blood and digestive organs. It promotes digestion and is a source of health. Satisfaction guaranteed when used as directed.

Try a package if you have any trouble with your Hogs, Poultry, Cattle or Horses and you will be amply repaid.

S. S. NASH.
53t SOLE AGENT

M. L. HUSSEY,

CARRIAGE BUILDER,

TARBORO, N. C.

Making experience in the business, together with thorough skilled workmen, enable me to build a superior grade of work, at the least possible cost to the purchaser.

All repairing done promptly, and at prices to suit the customer.

NEW GOODS!!

—AT—

GATLIN'S.

—FALL STOCK!!—

—1888—

STAPLE DRY GOODS.

DRESS GOODS.

HENRIETTA CLOTHS,
LADIES' CLOTHS,
FLANNEL,
TRICOT,
AUSTRALIAN CREPE,
CASHMERES,
in all shades, trimmings to match,

CARPETS.

BRUSSELS,
THREE PLY & INGRAIN CARPETS.

ZEIGLER'S FINE SHOES.

Vases, Lamps and all Styles of CROCKERY.

Underware for Ladies and Gents.

White Goods and Hosiery in Great Variety.

ALL BOUGHT FOR CASH AND WILL BE SOLD

VERY LOW!

—GIVE ME A CALL—

T. H. GATLIN,