Campward Bound

Hanes representative Harold A. Brown, center, and youngsters involved with the LIFT program wave good-bye as the group prepares to leave for a trip to Camp Robert Vaughan. LIFT is an intervention program designed to work with youth between the ages of 6 and 16. Hanes contributed funds which helped make the trip possible (photo by Art Blue).

AKA Fashion

The local graduate chapter of Alpha Kappa Alpha Sorority recently sponsored an event for the contestants in the group's fashionetta. Pictured, from left, are Barbara Puryear, Jeanette Lewis, Monica Jackson, Nadine Rumph, Tameka Williams, Michelle Hughes, Kendra March, Dorothy Wynecoff, LeSandra Brunson and Olivia Morgan (photo by James Parker).

School Time

Emma Funches, third from left, recently sponsored a "Back-to-School Party" for the youngsters in her neighborhood. The children enjoyed treats of hot dogs and soft drinks and received back-to-school supplies as prizes (photo by James Parker).

Carver Days

Four Carver alumni reminisce about their "good ol' days" as Yellow Jackets during last weekend's Carver Round-Up. Approximately 300 people attended the three-day event, which featured a variety of activities for the school's former students, their families and guests (photo by Art Blue).

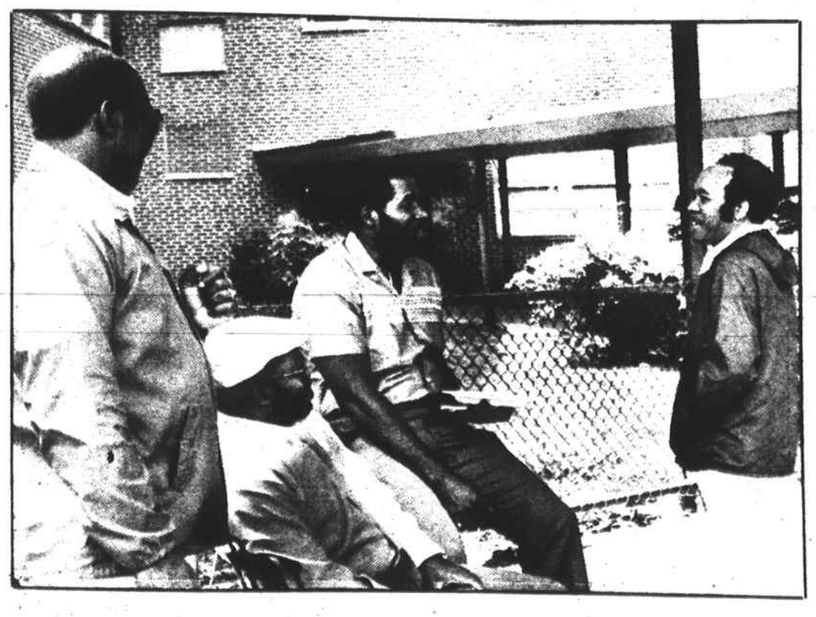

Job Fair

Charlie Little of the Downtown Church Center assists Thomas Powell at the Winston-Salem Urban League's Job Fair, held recently at the Urban League offices (photo by James Parker).

Why? Why? Why? Why? Why? Why? Why? Why? Why? Why? Why? Why? Why? Why? Why? Why? Why? Why? Why? Why?

Why? subscribe

Why? Why? Why? Why? Why? Why? Why? Why? Why? 6 months FREE... Subscribe NOW... 6 months FREE...

IF YOU DON'T SUBSCRIBE TO THE *Winston-Salem Chronicle*, LOOK WHAT YOU'LL BE MISSING!

- Chronicle Camera!
- Man and Woman Of The Year!
- The best photos of the year!
- Male and Female Athletes Of The Year!
- "Black College Sports Review" monthly!
- Jane Penn's "Poetry Corner"!
- The latest local, regional and national news that affects you!
- "Sports Scope"!
- Tony Brown!
- Community Calendar!
- "Someone You Should Meet"!
- "Focus on Religion"!
- Church Calendar!
- The Sports Column
- Tom Shales
- "Broadway Is My Beat," Joey Sasso!
- Latest CIAA & MEAC basketball!

Subscribe NOW... 6 months FREE... Subscribe NOW... 6 months FREE... Subscribe NOW... 6 months F

Subscribe NOW and get...

SIX MONTHS FREE

Limited Time Only

Winston-Salem Chronicle
617 N. Liberty St.
Winston-Salem, NC 27102
(919) 722-8624

PLEASE PRINT

Name _____

Address _____

City _____ State _____ Zip _____

New Subscriptions Only

☐ Out-of-town, add $5.00

Reg. $18.52 ENCLOSED $13.52

Winner of more than 50 National Newspaper Publishers Association Merit Awards and N.C. Press Association awards since 1982.

Winston-Salem Chronicle

The Twin City's Award- Winning Weekly

Pic 'n Pay Shoes®

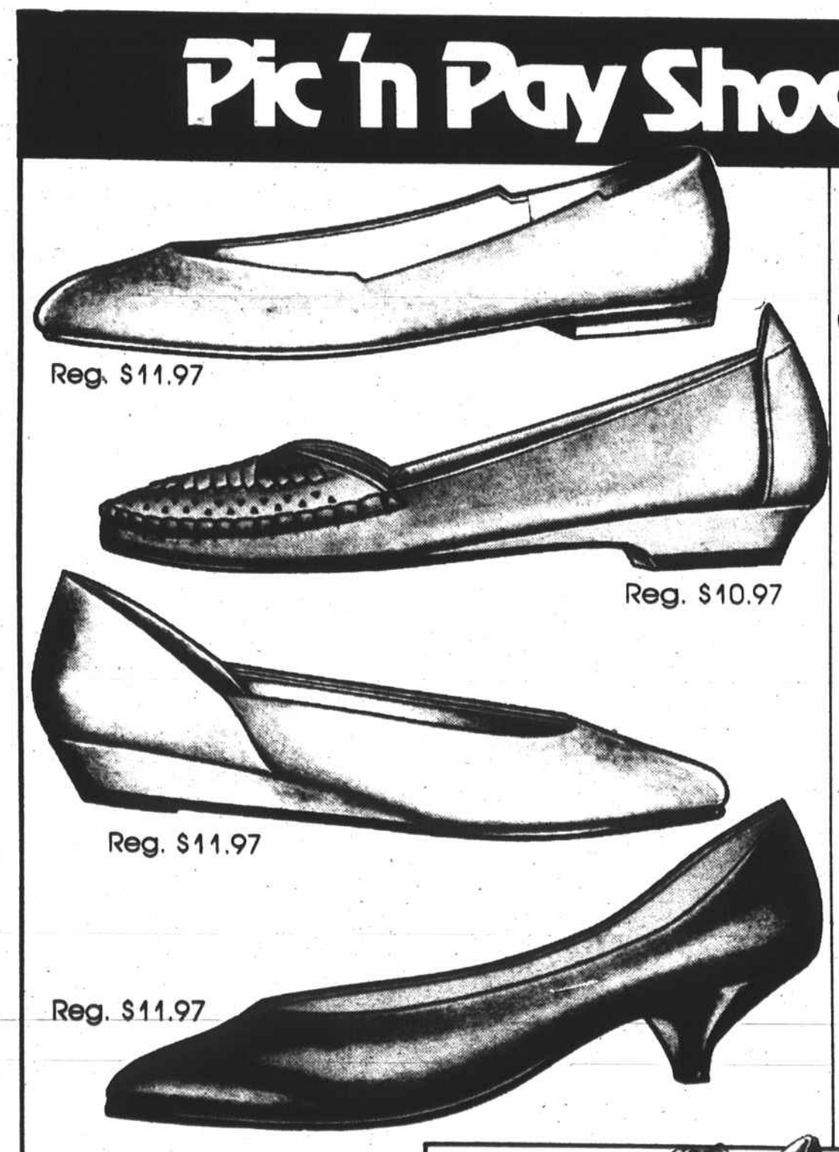

sale!

Women...
Choose from our great collection of colorful new dress and casual styles for fall.

your choice

$8

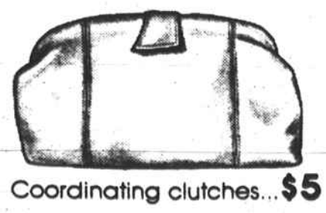

Coordinating clutches...$5

●Sheer-to-waist pantyhose...$1

1/3 off!

Genuine Suede...
⅓ off on suede and nylon joggers for your entire family.

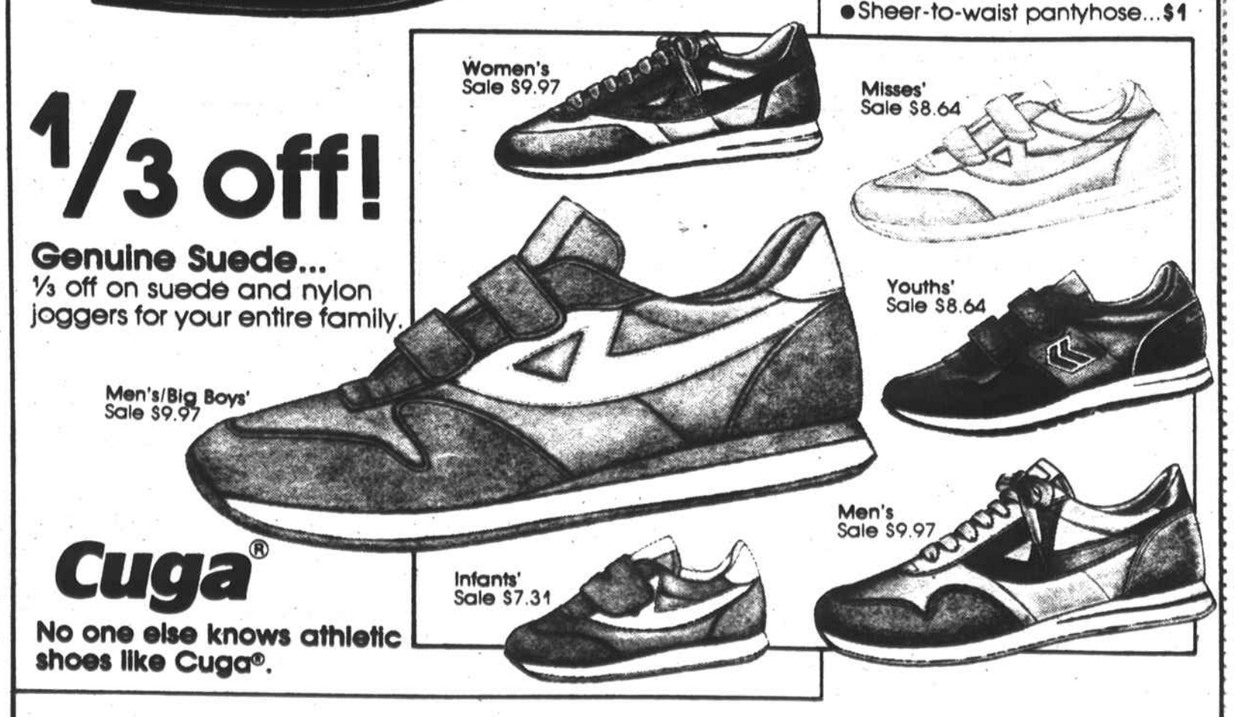

Cuga®

No one else knows athletic shoes like Cuga®.

Shop these Winston-Salem area stores
1. East Winston Shopping Center, 570 Claremont Ave.
2. 2853 North Liberty Street
3. Loehmann's Plaza, 3614 Reynolds Rd.
4. 2942 Waughtown Street
5. K-Mart Plaza, 2670 Peters Creek Parkway
6. 8255 South Main St., Lexington
7. K-Mart Shop. Ctr., Lexington

...and Pic'n Pay stores everywhere.

Sale prices good thru Tues, Sept. 16. MasterCard, Visa or Choice. Open evenings & open Sun. 1-6pm.