

## New 1992 Cadillac

# Sedan de Ville

For Only **\$26,635\***

Listed for '32,910

**\$443.<sup>93</sup>/Month**

Stock #C2164

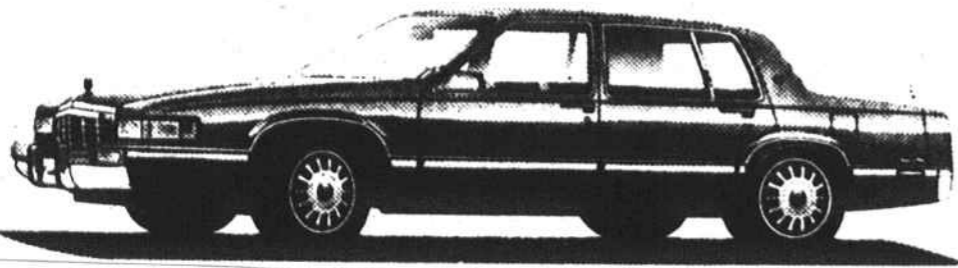

First month's lease payment of \$443.93, plus \$500 refundable security deposit, plus 10% cap. cost reduction (down payment) due at lease signing. Total payments \$15,981.37. Taxes, license, title fees extra. \$14,480.40 purchase option. Mileage charge of 15¢ per mile over 36,000 miles. Lessee pays for excessive wear and use. GMAC must approve lease.

\*Plus tax, tags and license fees extra.

GREAT SAVINGS  
ON 1993  
VANTAGE CARS

## New 1992 Cadillac

# ELDORADO

For Only **\$29,765\***

Listed for '34,812

**\$396.<sup>28</sup>/Month**

Stock #C2043

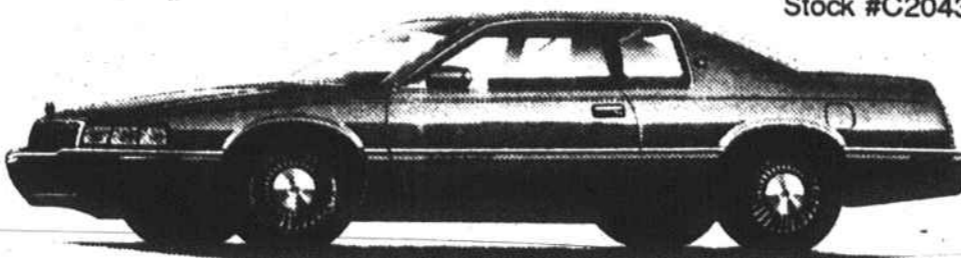

First month's lease payment of \$396.28, plus \$400 refundable security deposit, plus 10% cap. cost reduction (down payment) due at lease signing. Total payments \$14,266.02. Taxes, license, title fees extra. \$18,380.74 purchase option. Mileage charge of 15¢ per mile over 36,000 miles. Lessee pays for excessive wear and use. GMAC must approve lease.

\*Plus tax, tags and license fees extra.

## New 1992 Cadillac

# SEVILLE

For Only **\$33,470\***

Listed for '38,529

**\$463.<sup>81</sup>/Month**

Stock #C2112

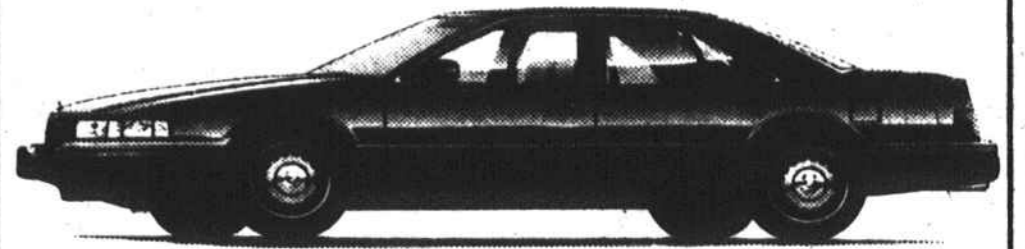

First month's lease payment of \$463.81, plus \$475 refundable security deposit, plus 10% cap. cost reduction (down payment) due at lease signing. Total payments \$16,697.17. Taxes, license, title fees extra. \$19,071.86 purchase option. Mileage charge of 15¢ per mile over 36,000 miles. Lessee pays for excessive wear and use. GMAC must approve lease.

\*Plus tax, tags and license fees extra.

## OIL CHANGE SPECIAL \$13.<sup>95</sup>

CADILLAC CARS AND GMC TRUCKS UP TO 1/2 TON ONLY  
INCLUDES: LUBE, OIL (GM GOODWRENCH),  
FILTER, CHECK FLUID LEVELS, BELTS AND HOSES

SERVICE HOURS:  
MONDAY - FRIDAY 7:30AM - 5:00PM  
OFFER GOOD 9/28-9/29 THRU 10/29/92

## CLASSIC GMC TRUCK CENTER

### SMART BUY

\$22,306.00  
MSRP

4X4 JIMMY SLE 4-DOOR



**\$366<sup>33</sup>** Per Mo.

**\$20,426.00 SALE PRICE**

10% down cash or trade plus tax, tags, & fees. 10.25% @ 70 mos., Top \$25,643.10. At 48 mos. option to give back to GMAC for \$250 disposal fee. If traded on another GMAC disposal fee is waived, continue contracted agreement or buy vehicle outright for \$7,668.89.

### LOADED HI-TOP TIARA CONVERSION VAN

**\$357<sup>76</sup>** Per Mo.

**\$21,800.00 SALE PRICE**

\$28,355.00  
MSRP



10% down cash or trade plus tax, tags, & fees. 10.25% @ 68 mos., Top \$24,327.68. At 48 mos. option to give back to GMAC for \$250 disposal fee. If traded on another GMAC disposal fee is waived, continue contracted agreement or buy vehicle outright for \$6,909.83.

\$13,800.00  
MSRP

200 H.P. SONOMA SLE



**\$253<sup>39</sup>** Per Mo.

10% down cash or trade plus tax, tags, & fees. 10.25% @ 63 mos., Top \$15,963.57. At 48 mos. option to give back to GMAC for \$250 disposal fee. If traded on another GMAC disposal fee is waived, continue contracted agreement or buy vehicle outright for \$3,800.92

## Classic's Top Ten

All our used vehicles carry a 3 month, 3,000 mile powertrain warranty.

- 1  **1989 Pontiac Firebird** NOW ONLY **\$8,995**  
5.0 V-8 eng., auto., a/c, tilt, p/w, p/l, cassette, aluminum wheels, 1 owner, local car, only 18K mi. Was \$9,495.
- 2  **1992 Chevrolet S-10 King Cab 2 WD** NOW ONLY **\$11,295**  
Tahoe pkg., 4.3 V-6, auto, PW, PL, tilt, cruise, AM/FM cass., bedliner, clean. Was \$12,495.
- 3  **1991 Buick Regal Limited 4DR** NOW ONLY **\$11,995**  
V-6 eng., auto., a/c, tilt, cruise, p/w, p/l, cassette, p/driver's seat, aluminum wheels, extra sharp. Was \$12,800.
- 4  **1991 GMC 1500 Sierra SLE 2WD Short-Bed** NOW ONLY **\$13,995**  
350 V-8 eng., auto., a/c, tilt, cruise, stereo, p/w, p/l, bedliner, lots of chrome, only 7K mi., nicest one around. Was \$15,995.
- 5  **1990 GMC 1500 Sierra SLE 4WD Short-Bed** NOW ONLY **\$14,895**  
V-8, auto., a/c, p/w, p/l, tilt, cruise, graphic equalizer, alum. wheels, sliding r. window, much more, 28K mi. Was \$15,995.
- 6  **1991 Oldsmobile 88 Royal Brougham 4DR** NOW ONLY **\$15,795**  
White/blue cloth, only 23K mi., local trade, V-6 eng., auto., a/c, tilt, cruise, equalizer, p/w, p/l, p/driver's seat, wire wheels. Beautiful car.
- 7  **1992 GMC Safari XL SLE 8 Passenger Van** NOW ONLY **\$16,995**  
4.3 V-6 eng., extended length, 8 pass. seating, front & rear a/c, AM/FM cass., tilt, cruise, p/l, p/w, much more. Super nice. Was \$18,995.
- 8  **1991 Cadillac DeVille 4DR** NOW ONLY **\$19,995**  
White w/blue leather, V-8, a/c, p/w, p/m, p/doors, p/seats, p/antenna, security system, ABS, air bag, much more, 26K mi. Was \$21,895.
- 9  **1992 Cadillac Sedan DeVille** NOW ONLY **\$23,195**  
Red w/red leather. GM Program Car. 20,800 miles.
- 10  **1992 Cadillac Sedan DeVille** NOW ONLY **\$23,895**  
Silver w/gray leather. GM Program Car. 12,325 miles.

Buy with confidence! 100% satisfaction or your money back, up to 48 hours from time of purchase on any used car that has passed Classic's 21 point mechanical & safety inspection! Tax, tags and license extra.

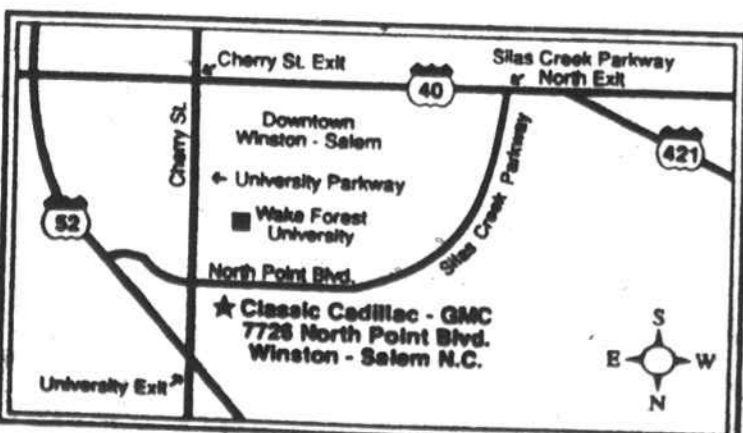

# CLASSIC

## CADILLAC • GMC TRUCK

"YOUR ALL-AMERICAN DEALER"

7726 North Point Blvd  
Winston-Salem, NC 27106

(919) 759-2239

(800) 277-2239

Sales Department Hours  
Monday - Friday: 8:30 AM - 7:00 PM  
Saturday: 9:00 AM - 4:00 PM

Service & Parts  
Department Hours

Monday-Friday: 7:30 AM-5:00PM