Martha Jones Receives National History Award

The annual Fall Conference of the American Legion and the Auxiliary Department of North Carolina met in Charlotte Oct. 1-3.

Grace Ragan, national executive committee chairperson, presented the National History award to Department chaplin Martha G. Jones.

Martha G. Jones

Jones has served as the historian for the past two years in North Carolina. She has chaired the music department and Community Service Committee. She is presently serving as the department chaplain.

The purpose of the Fall Conference is to evaluate the progress of the auxilary programs, committee reports, and to promote education of our membership and enthusiasm for their progress.

Reports were heard from Evelyn Frenches, No. 128 Education and Loan Chairperson. Naomi Lone, No. 220, represented the 18th district as president. Frances Strickland No. 453 serves as Fourth Division President. Addie Jenkins No. 220 and Martha Jackson No. 220 President also attended the conference.

The American Legion Conference was also held at the Marriott. Carl Miller Jr. Post No. 220 Commander serves as Assistant Department Sergeant-at-Arms. Henry A. Wilson Post No. 220 was appointed to serve Vice Chairman of Tar Hill Boys State.

Additional Post No. 220 members attending: Melvin Beatty, Paul Frazier, Robert Kimber, Clarence Simington, Kenneth Murphy and Samuel Stover.

On Oct. 10 the Ralph R. Morgan American Legion Post No. 220 and the Auxiliary hosted a reception for the 1993 Tar Heel Boys and Girls State Citizens at the Post Home. The citizens were very enthusiastic in relating their experiences during their week's stay at Wake Forest University and UNC-Greensboro.

Banquet to Be Held

The Winston-Salem/Forsyth County Coalition on Alcohol and Drug Problems will hold its third annual Community Service Awards Banquet at 7 p.m., Oct. 21, at the Benton Convention Center.

Awards will be presented to individuals and groups who merit special recognition for their efforts to prevent alcohol and other drug abuse.

Beverly Coleman-Miller of Washington, D.C., a nationally recognized expert on violence and substance abuse prevention, will be the keynote speaker.

For information or to make reservations call 723-3784.

Founder's Day

First Baptist church will celebrate its annual Founder's Day Oct. 17, at 11 a.m.

Alonza Lawrence, pastor of Westwood Baptist Church in Richmond, Va., will be the guest preacher. Lawrence is a graduate of Virginia Union University and The Union Theological Seminary, both in Richmond.

First Baptist Church will also have its Fall Revival Oct 18-21 at 7:30 p.m. with Gilbert G. Campbell Jr. pastor of New Calvary Baptist Church in Norfolk, Va., as the guest evangelist. Campbell is the former pastor of Mt. Zion Baptist Church here in Winston-Salem.

The public is invited to attend.

Gilbert Campbell

Mount Pleasant Baptist Church will hold its annual Revival Oct. 18-21. Prayer services will begin at 7 p.m. with worship beginning at 7:30 p.m. Rev. Gregory K. Moss will be the guest speaker. Rev. Moss is a native of Statesville, N.C. Moss is married to the former Paulette Patterson of Statesville, N.C. and the father of one son Gregory Keith Moss Jr.

The church is located at 795 Crawford place, N.W. and the public is invited.

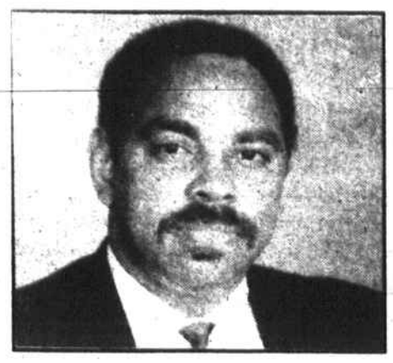

Rev. Gregory K. Moss

NOTICE OF PUBLIC HEARING
BEFORE THE BOARD OF ALDERMEN
CITY OF WINSTON-SALEM
MONDAY, OCTOBER 25, 1993
7:30 P.M.
BOARD OF ALDERMEN CHAMBER
CITY HALL

AT THIS PUBLIC HEARING, THE BOARD OF ALDERMEN WILL RECEIVE CITIZEN COMMENTS REGARDING THE UNIFIED DEVELOPMENT ORDINANCES (ZONING AND ENVIRONMENTAL). ALL INTERESTED CITIZENS WILL BE GIVEN AN OPPORTUNITY TO BE HEARD.

Marie M. Matthews
City Secretary

All requests for appropriate and necessary auxiliary aids and services must be made, within a reasonable time prior to the hearing, to Angela Carmon, the City's ADA Coordinator, at 727-2056 or 1-800-735-8262 for Voice to TDD or 1-800-735-2962 for TDD to Voice.

ADVERTISED ITEM POLICY: Each of these advertised items is required to be readily available for sale in each Kroger Store, except as specifically noted in this ad. If we do run out of an advertised item, we will offer you your choice of a comparable item, when available, reflecting the same savings or a raincheck which will entitle you to purchase the advertised item at the advertised price within 30 days. Only one vendor coupon will be accepted per item purchased.

COPYRIGHT 1993 - THE KROGER CO. ITEMS AND PRICES GOODWEDNESDAY, OCT 13, THROUGH THURSDAY, OCT. 14, 1993 IN WE RESERVE THE RIGHT TO LIMIT QUANTITIES. NONE SOLD TO DEALERS.

Kroger

DOUBLE MANUFACTURER'S COUPONS UP TO 50¢ SEE STORE FOR DETAILS

COUPON DAYS

2 Days Only! Wed. & Thurs., Oct. 13 - 14

SAVE AT LEAST 22%
"IN THE DAIRY CASE" CHILLED
Sungold Orange Juice
69¢ 64-OZ.
KV 20 WITH THIS COUPON
This coupon good Oct 13 - 14, 1993
LIMIT ONE OF EACH COUPON PER CUSTOMER
LIMIT ONE COUPON PER ITEM

SAVE AT LEAST 31%
Ruffles Potato Chips
68¢ 6-OZ.
DF WITH THIS COUPON
This coupon good Oct 13 - 14, 1993
LIMIT ONE OF EACH COUPON PER CUSTOMER
LIMIT ONE COUPON PER ITEM

SAVE AT LEAST 50%
IN THE PRODUCE DEPARTMENT
Yellow Onions
99¢ 5-LB BAG
DF WITH THIS COUPON
This coupon good Oct 13 - 14, 1993
LIMIT ONE OF EACH COUPON PER CUSTOMER
LIMIT ONE COUPON PER ITEM

SAVE AT LEAST 29%
Serve 'n Save Wieners
49¢ 12-OZ. PKG.
DF WITH THIS COUPON
This coupon good Oct 13 - 14, 1993
LIMIT ONE OF EACH COUPON PER CUSTOMER
LIMIT ONE COUPON PER ITEM

KELLOGG'S CORN POPS, COMPLETE BRAN FLAKES, CRACKLIN' OAT BRAN, APPLE JACKS, FROSTED BRAN OR
13771 200 **Kellogg's Corn Flakes**
14-oz. or larger
$2.00 OFF
VG WITH THIS COUPON
CONSUMER: OFFER IS LIMITED TO ONE COUPON PER TWO PACKAGES PURCHASED. COUPON MAY NOT BE REPRODUCED OR TRANSFERRED. RETAILER: KELLOGG SALES COMPANY will redeem this coupon in accordance with our redemption policy (copies available upon request). Cash value 1/100¢. Void where prohibited, taxed or restricted by law.
MAIL COUPONS TO: KELLOGG'S IN ADVANCE DEPT 18999, ONE FAWCETT DRIVE, DELPHOS, OHIO 45833
This coupon good Oct 13 - 14, 1993
LIMIT ONE OF EACH COUPON PER CUSTOMER
LIMIT ONE COUPON PER ITEM

DF ASSORTED
Kroger Spices
$1.00 OFF
(EXCLUDING GROUND BLACK PEPPER)
WITH THIS COUPON
This coupon good Oct 13 - 14, 1993
LIMIT ONE OF EACH COUPON PER CUSTOMER
LIMIT ONE COUPON PER ITEM

DF 100-CT. PACKAGE
Kroger Aspirin
77¢
WITH THIS COUPON
This coupon good Oct 13 - 14, 1993
LIMIT ONE OF EACH COUPON PER CUSTOMER
LIMIT ONE COUPON PER ITEM

DF 51 FAMILY SIZE
Kroger Waffles
88¢ 15-OZ. PKG.
WITH THIS COUPON
This coupon good Oct 13 - 14, 1993
LIMIT ONE OF EACH COUPON PER CUSTOMER
LIMIT ONE COUPON PER ITEM

DF IN THE PRODUCE DEPARTMENT
Carrots
69¢ 2-LB BAG
WITH THIS COUPON
This coupon good Oct 13 - 14, 1993
LIMIT ONE OF EACH COUPON PER CUSTOMER
LIMIT ONE COUPON PER ITEM

DF IN THE DELI-PASTRY SHOPPE DOUBLE LAYER
Coconut Cake
$2.00 OFF
WITH THIS COUPON
This coupon good Oct 13 - 14, 1993
LIMIT ONE OF EACH COUPON PER CUSTOMER
LIMIT ONE COUPON PER ITEM

DF 20 - 28 CT. CLASSIC OR ULTRA THIN MAXI
Stayfree Pads
$1.00 OFF
WITH THIS COUPON
This coupon good Oct 13 - 14, 1993
LIMIT ONE OF EACH COUPON PER CUSTOMER
LIMIT ONE COUPON PER ITEM

DF
Armour Canned Ham
$5.00 OFF
5-LB
WITH THIS COUPON
This coupon good Oct 13 - 14, 1993
LIMIT ONE OF EACH COUPON PER CUSTOMER
LIMIT ONE COUPON PER ITEM

IN THE DELI-PASTRY SHOPPE 12 COUNT PACKAGE
Mini Muffins
WITH THIS COUPON 50¢ OFF
Consumer: Limit one coupon per customer. No other coupon may be used with this coupon. Void if sold, exchanged or transferred. Retailer: You are authorized to act as our agent and redeem this coupon at face value plus 8 cents handling in accordance with our redemption policy. Copies are available upon request. Send coupons to THE PILLSBURY COMPANY, INC. Box 600250, El Paso, TX 88560-0250. Void where prohibited, licensed or regulated. Good only in USA and APO. Cash value .001 cents.
5 94562 11150
This coupon good Oct 13 - 14, 1993
LIMIT ONE OF EACH COUPON PER CUSTOMER
LIMIT ONE COUPON PER ITEM

VG ONE 40-LB. OR LARGER BAG DC 176
Purina Dog Chow
$2.50 OFF
WITH THIS COUPON
CONSUMER: Required purchase necessary. Coupon may not be copied or transferred. No other coupon may be used to purchase the same package(s).
RETAILER: RalstonPurina Company, P. O. Box 17174, Mascoutah, IL 62224, will redeem this coupon per our Coupon Redemption Policy, available upon request (in the case of free goods, shelf price). Consumer must pay sales tax. Good only in USA, APO's, FPO's. Void where prohibited. Cash value: 1/20¢
©1993, Ralston Purina Company. Printed in U.S.A.
This coupon good Oct 13 - 14, 1993
LIMIT ONE OF EACH COUPON PER CUSTOMER
LIMIT ONE COUPON PER ITEM

DF 1/2 PRICE!
IN THE DELI-PASTRY SHOPPE FRESH BAKED
Cheese Stix
$1.00 OFF
WITH THIS COUPON
This coupon good Oct 13 - 14, 1993
LIMIT ONE OF EACH COUPON PER CUSTOMER
LIMIT ONE COUPON PER ITEM

PLUS, THE SPECIALS BELOW ARE GOOD ALL WEEK LONG . . .

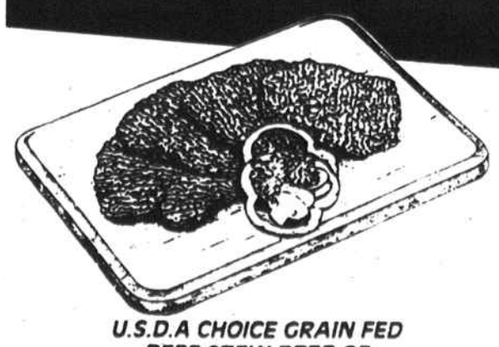

U.S.D.A CHOICE GRAIN FED BEEF STEW BEEF OR
Cube Steak
$1.99 LB.

RED OR WHITE
Thompson Seedless Grapes
69¢ LB.

"IN THE DAIRY CASE" KROGER
Margarine Quarters
3/$1 1-LB.

"IN THE DAIRY CASE" KROGER LARGE OR SMALL CURD, 2% LOWFAT OR NONFAT
Cottage Cheese
$1.39 24-OZ.

COUPON EXPIRES OCT. 14, 1993