Chi Eta Phi community service projects

SPECIAL TO THE CHRONICLE

Chi Eta Phi is a professional nursing sorority. The theme for Chi Eta Phi Sorority Inc. is "Committed and Empowered to Provide Community Service in a Global Society."

In September these lovely ladies donated around $200 of canned foods to the homeless shelter. Members who were present included Tina Brumfield, Amber Meekins, Chanelle Tallman, Candice Ridley, Constance Carlton (anti-basileus) and Amber Waddell. The members also donated four turkeys in November to needy families for Thanksgiving.

In January, Chi Eta Phi had a project called Winter Warming. The members donated around 180 hats, gloves and scarves to the Samaritan Ministries just before the snow came. Members present included Janice Moore, Candice Ridley, Amber Meekins, Rayetta Robinson, Jennifer Hickman, Constance Carlton.

City workers installed special street signs last week along Third Street. The signs, wich read Self-Reliant Way, will be up for several months in hono rof the 40th anniversary of Experiment in Self Reliance. The agency helps people with transitional housing among other things. ESR's headquarters is on Third Street.

Sale of crosses to benefit AIDS

SPECIAL TO THE CHRONICLE

Holy Trinity Church in Winston-Salem will hold a unique auction April 3 from 6 to 8 p.m. to benefit AIDS Care Service. The Cross and Crucifix Silent Auction will feature donated works from local artisans. Each piece of art will feature a cross or crucifix. The artists were not limited in their materials or imagination and were invited to create anything symbolizing the cross.

The auction is open to the public and will take place at Holy Trinity Church, 2873 Robinhood Road in Winston-Salem. All money raised from the auction will support the van ministries of AIDS Care Service.

Kellys to celebrate 50th anniversary

SPECIAL TO THE CHRONICLE

Hubert Kelly Sr. and Queen Kelly of Winston-Salem will celebrate their 50th wedding anniversary April 3 with a family dinner at the home of their oldest child and spouse, Vivian and Iverson Surratt.

The hosts of the celebration will be the couple's six children and spouses: Vivian and Iverson Surratt Sr., Hubert Jr. and Leslie Kelly, James Kelly, Terry Kelly, Kenneth Sr. and Hazel Kelly, LaSandra Kelly and fiancé Brian McNair.

Mr. Kelly retired from Piedmont/U.S. Airlines. Mrs. Kelly is a homemaker.

Sawyers will preach initial sermon

SPECIAL TO THE CHRONICLE

Deacon George Sawyers will do his initial sermon on April 3 at 5 p.m. at House of Faith Outreach Ministries Inc.

He was born on July 11, 1960, in Welch, W.Va., the son of the late Harold L. Sawyers Sr. and Martha M. Brogdon Sawyers. He has five brothers (Harold, Warren, Robert, Samuel and Richard) and five sisters (Mary, Gladys, Louise, Carolyn, and Deborah).

Deacon Sawyers graduated from Mount View High School in Welch, W.Va., and attended two years at West Virginia State College and University of Tennessee at Chattanooga.

He is a veteran of the U.S. Air Force, where he served four years and three months of active duty as a security police officer.

He is married to Betsy T. Sawyers; is the father of three children, Quam, Shacara, and Ishmyle; and is the grandfather of three, Danny, Tomarai'e and De'nae.

"I first yielded my life to the control of my Lord and Savior Jesus Christ in 1980 when I was a member of Ebenezer Baptist Church in Charleston, W.Va., where I was baptized," said Sawyers. His hobbies include praising the Lord, witnessing to lost sheep and spending quality time with his family.

He was drawn to the House of Faith Outreach Ministries Inc., where he served as a deacon for one year until God called him to minister to lost sheep.

For more information contact Pastor Jordan at 785-1181.

Deacon George Sawyers

Clemmons library to host employment workshop April 14

SPECIAL TO THE CHRONICLE

Experts will be on hand to show job seekers how to prepare their résumés and search for the best jobs April 14 at the Clemmons branch library. The event will be at 1 p.m. and is designed to give good advice on how to crack the job market.

A panel of local experts will discuss job searching, résumé writing, interview techniques, confidence building, and more. A question-and-answer period will follow the discussions. Participants are encouraged to bring a bagged lunch. Drinks and cookies will be available.

This free workshop is open to the public and is sponsored by the Clemmons and Lewisville branches of the Forsyth County Public Library. Call the Clemmons Branch Library at 712-4450 for more information.

ACCU WEATHER — Forecast for Winston-Salem

All maps, forecasts and data provided by AccuWeather, Inc. ©2004 — AccuWeather.com

Local 7-Day Forecast

Thursday	Thu. night	Friday	Saturday	Sunday	Monday	Tuesday	Wednesday
Some sun.	Mostly cloudy and cold.	Some sun.	Partly sunny.	Sun and some clouds.	Mostly sunny.	Sun and some clouds.	Mostly cloudy.
58	42	60/41	61/42	66/45	66/45	66/45	64/45

The Week Ahead

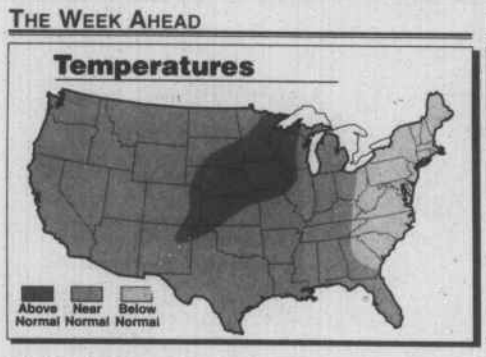

The Week Ahead

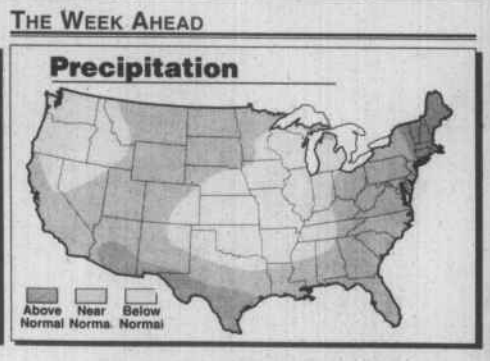

U.S. Traveler's Cities

City	Thursday Hi	Lo	W	Friday Hi	Lo	W	Saturday Hi	Lo	W	Sunday Hi	Lo	W	Monday Hi	Lo	W
Atlanta	60	44	pc	62	46	pc	66	50	s	70	52	s	72	50	s
Boston	44	40	r	46	38	r	48	38	sh	52	40	sh	55	38	s
Chicago	46	34	c	48	36	pc	54	36	pc	52	34	pc	59	39	pc
Cleveland	41	37	sh	49	37	sh	48	38	sh	49	38	sh	50	41	pc
Denver	71	38	pc	64	36	pc	44	34	c	54	30	c	55	27	c
Des Moines	54	34	pc	58	38	pc	60	39	pc	59	40	c	59	38	c
Detroit	47	34	sh	50	36	c	54	36	pc	57	38	pc	57	40	s
Houston	77	62	pc	79	62	t	79	60	t	76	60	t	73	52	pc
Indianapolis	47	38	sh	53	38	pc	59	39	pc	60	41	pc	63	42	pc
Kansas City	57	36	pc	58	38	pc	60	42	pc	62	42	c	63	39	sh
Los Angeles	72	54	pc	76	52	s	76	52	s	70	54	pc	74	52	s
Miami	83	68	s	83	69	pc	85	67	pc	83	67	pc	81	64	s
Minn.- St. Paul	53	29	pc	56	35	pc	53	34	pc	56	37	c	55	37	r
New Orleans	70	61	pc	75	61	pc	74	59	t	75	59	pc	75	56	pc
New York City	47	38	r	46	42	r	55	45	sh	58	41	sh	55	42	s
Omaha	57	34	pc	62	36	pc	60	35	pc	60	35	c	59	37	c
Phoenix	84	54	pc	67	52	pc	74	55	sh	77	57	pc	79	56	pc
San Francisco	76	50	s	78	52	s	74	50	s	65	51	s	64	50	pc
Seattle	56	40	pc	58	42	s	60	42	s	58	42	pc	57	41	c
Washington	49	44	r	54	42	sh	58	42	sh	62	44	sh	55	45	pc

The National Summary

Tropical moisture will fuel showers and thunderstorms over the Southwest during the period. Warm winds will aid in keeping temperatures above normal in the Plains. The Northeast will have more cool and unsettled weather. High pressure will keep the Northwest mainly dry.

Weather (W): s-sunny, pc-partly cloudy, c-cloudy, sh-showers, t-thunderstorms, r-rain, sf-snow flurries, sn-snow, i-ice.

World Traveler's Cities

City	Thursday Hi	Lo	W	Friday Hi	Lo	W	Saturday Hi	Lo	W	Sunday Hi	Lo	W	Monday Hi	Lo	W
Amsterdam	57	50	r	59	51	r	55	47	pc	56	48	pc	50	39	s
Berlin	58	42	pc	54	41	r	55	38	pc	52	37	pc	48	34	s
Buenos Aires	83	65	pc	84	66	pc	86	69	pc	88	69	pc	89	64	pc
Cairo	95	72	s	92	57	pc	84	54	pc	81	50	pc	84	57	s
Jerusalem	77	58	s	76	49	pc	70	47	s	71	48	pc	72	52	pc
Johannesburg	74	52	pc	71	53	sh	73	53	sh	78	55	c	75	55	sh
London	56	42	r	59	49	r	60	47	pc	63	50	s	58	41	s
Madrid	53	29	r	56	39	pc	60	41	s	62	42	pc	61	41	pc
Mexico City	60	33	r	70	45	pc	71	44	c	64	47	pc	68	39	c
Moscow	25	4	pc	21	5	sf	21	8	sn	31	17	pc	37	23	c
Paris	60	41	c	53	43	r	58	43	pc	56	43	pc	54	35	s
Rio de Janeiro	78	66	c	77	66	r	78	67	c	77	66	t	76	65	sh
Rome	63	48	c	58	38	pc	50	34	r	55	37	c	51	36	sh
San Juan	85	73	pc	84	72	s	85	72	s	86	72	s	85	72	pc
Seoul	58	28	r	50	26	pc	47	26	pc	46	35	c	58	42	s
Sydney	77	59	c	76	55	pc	76	53	pc	72	52	sh	71	55	pc
Tokyo	57	47	s	64	54	pc	57	45	s	56	51	c	61	41	sh
Toronto	45	36	r	48	36	r	50	34	sh	49	41	sh	48	41	sh
Winnipeg	50	33	pc	48	31	pc	52	32	pc	48	34	s	49	26	sh
Zurich	63	47	pc	59	40	r	52	37	r	55	37	pc	47	28	s

Sun & Moon

	Sunrise	Sunset
Thu., Apr. 1	6:07 a.m.	6:43 p.m.
Fri., Apr. 2	6:06 a.m.	6:44 p.m.
Sat., Apr. 3	6:04 a.m.	6:45 p.m.
Sun., Apr. 4	7:03 a.m.	7:46 p.m.
Mon., Apr. 5	7:01 a.m.	7:46 p.m.
Tue., Apr. 6	7:00 a.m.	7:47 p.m.
Wed., Apr. 7	6:58 a.m.	7:48 p.m.

	Moonrise	Moonset
Thu., Apr. 1	2:48 p.m.	4:19 a.m.
Fri., Apr. 2	3:54 p.m.	4:51 a.m.
Sat., Apr. 3	5:01 p.m.	5:20 a.m.

Moon Phases
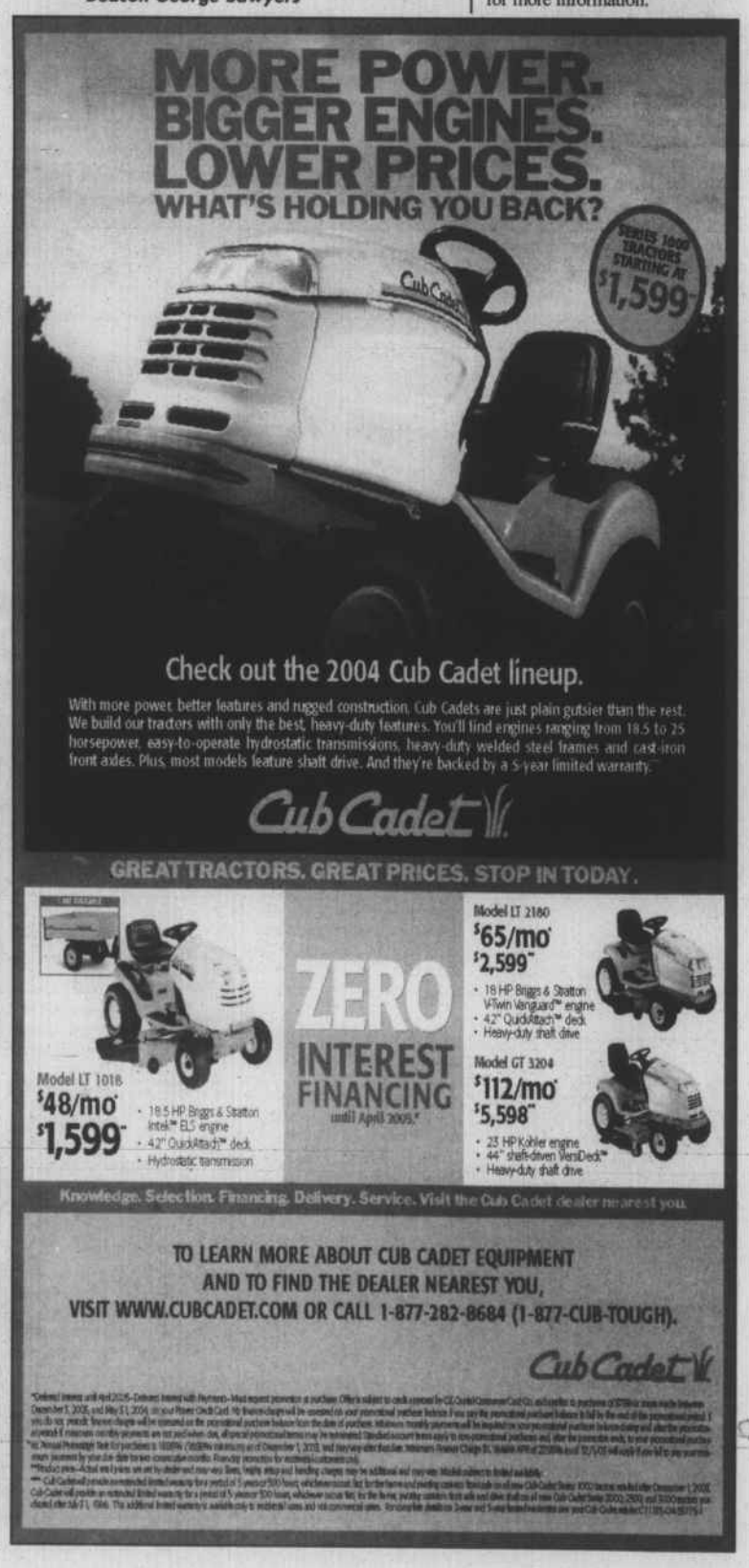
Full	Last	New	First
Apr. 5	Apr. 11	Apr. 19	Apr. 27