

READ THE WANT ADS.

BIG \$25,000.00 CASH PRIZE IS TOP CONTEST AWARD!

Great Pepsi-Cola Contests Offers Your Family Chance At \$25,000.00 Prize!

Right! Some lucky family is going to collar a cool \$25,000 Cash! That's the grand pay off among 40 Family Sweepstakes Prizes in Pepsi-Cola's terrific "Treasure Top" Sweepstakes and Contests. It could be your family—every entry* you send in wins you points for the Family Sweepstakes Prizes. So enter often—get your whole family started! 51 Cash Prizes each month in your state—plus big Monthly National Prizes! Total Cash Prizes \$203,725.00!



Every entry gets a certificate for the Family Sweepstakes

Here's fun for everybody... looking for "Treasure Tops"—Pepsi-Cola bottle tops with hidden designs under the cork. Collect 'em... swap 'em... get a complete set.

GET ENTRY BLANKS AT YOUR STORE

Bottled by: Under appointment from Pepsi-Cola Company, N. Y.

Pepsi-Cola Bottling Co., Wilmington, N. C.

GENERAL INSURANCE

COVERAGE OF ALL KINDS

If you have Insurance Problems—Come in and discuss them with us. We want to be of service to you.

COOKE INSURANCE AGENCY

SHALLOTTE, N. C.

FOR CONGRESS

VOTE FOR

F. ERTEL CARLYLE

—A Property Owner
—Taxpayer and Part-Time Resident of Brunswick County.

(This adv. paid for by a Friend and Supporter)



FLOWER SHOW IS

(Continued from page one)

per, Jr., 3. Mrs. H. B. Smith.
(i) Miniature, 1. Mrs. James M. Harper, Jr., 2. Mrs. H. T. St. George, 3. Miss Stuart Arrington.

(j) Coffee table, 1. Mrs. C. G. Ruark, 2. Mrs. F. L. Willing, 3. Mrs. James M. Harper, Jr.

(k) Largest wild flower collection, 1. Mrs. Merritt Moore.

(l) Floor, 1. Mrs. C. G. Ruark, 2. Mrs. Dan Harrelson, 3. Mrs. Agnes Brinloe.

(m) Novelty, 1. Mrs. C. G. Ruark, 2. Mrs. Ann Messick, 3. Mrs. Dallas Pigott.

(n) Children's arrangements, 1st. Pauline Smith, 1st. Betty Ivey, 2. Vera Ann Willis, 3. Janis Suggs.

(o) Boudoir, 1. Mrs. C. G. Ruark, 2. Mrs. H. B. Smith, 3. Mrs. Davis Herring.

Class III, Potted plants:
(a) Flowering, 1. Mrs. Louis Hardee, 2. Miss Annie Mae Woodside, 3. Mrs. R. B. Thompson.

(b) Non-flowering, 2nd. Mrs. Mollycheek.

Class IV, Tables:
1. Mrs. Landis Brown, 2. Mrs. Dallas Pigott, 3. Mrs. E. H. Arrington.

Class V, Shadow Boxes:
1. Mrs. E. J. Prevatt, 2. Mrs. L. J. Harglee, 3. Mrs. Dan Harrelson.

Following is a list of committee members who were in charge of arrangements for the show:

Serving with Mrs. Thompson on the flower show committee were Mrs. R. C. Daniel, Mrs. A. B. Weeks, Mrs. Ormand Leggett and Mrs. Dan Harrelson.

Mrs. Andy Downing, Mrs. Merritt Moore, and Mrs. Robert St. George, entries.

Mrs. Nell Niernsee and Mrs. Ann Messick, placement.

Mrs. Minnie Butler, shadow boxes.

Mrs. Dallas Pigott, Mrs. E. J. Prevatt, and Mrs. Louis Hardee, decorating committee.

Mrs. Landis Brown, tea.

Mrs. Branch Weeks, Mrs. Roy Robinson, Mrs. G. D. Robinson, and Miss Annie Mae Woodside, house committee.

Mrs. James Harper, prizes.

Mrs. C. Ed. Taylor, Mrs. E. H. Cranmer and Miss Margaret Parkhill, silver offering.

The judges were Mrs. R. B. Page, Mrs. Henry Gerdes and Henry Redher.

Ninety-eight percent of all business firms operating in the U. S. are classified as small.

Rovin' Reporter

(Continued from page one)

wick county corn crop appears especially promising.

Superior court on May 17th will come at a rather hard time for farmers to leave their work.

With a great many women on the jury panel it might be supposed that fewer men than usual will have to attend this coming term. Such a supposition is an error, as more men than usual will be in attendance. Many of them will come just to see what the women are doing.

O. P. Bellamy, former chairman of the board of county commissioners, has promised us a big watermelon out of his first that get ripe. He grows some extra fine ones and we hope his promises are just as good. The reason that he is arranging this early to dispose of one of the best is that a few weeks ago we ad something in this column about the fine tobacco plants he grew this year. Everybody grew enough plants this year, and there has not been any sales of surplus plants. But farmer Bellamy, just because somebody read and believed what we said about his fine plants, has gone and sold all he did not need for his own use. When we told him we should have a commission for helping to sell those plants, he said he would give us a big watermelon instead of dividing the moola.

With his tobacco crop in Shallotte township planted and some one to look after it until August, E. V. Leonard, office deputy under the late Sheriff John White, left Monday for Harrisburg, Pa. where he will be with his brother until August. He will return then. His address is Allison Hotel, 13th and Market Streets, Harrisburg, Pa. Despite the fact that he will only be away three months, he told us that he could not do without the paper for that long.

Mrs. William G. Scola of 27 Kinnelcutt Road, Worcester, Mass., was presented with a year's subscription to The Pilot this week by Mrs. Bellamy, Mrs. Hawes and Mrs. Sanderson. Mrs. Scola, as Miss Marie Holden, was one of the girls in the REA office at Shallotte. She was married some months ago and this week when we walked into her old office her former coworkers immediately announced that they wanted to send the paper to Marie as a present.

Estimates by J. E. Cooke, cashier of the Shallotte Branch of the Waccamaw Bank and Trust company, and others are that around 300 Brunswick county people attended the cooperative marketing meetings last week. A general interest is indicated by the good attendance and interest shown at all meetings.

S. D. Grissett and Gilbert J. Grissett, both of Shallotte RFD, stopped us the other day and each said he wanted to subscribe for the Rovin' Reporter. Remarks like that and all of the fan mail we get—and there is quite a bit of the fan mail—are the only things that keep us from cussing out this column and quitting it.

We have a call for help from New York. Mrs. Ruth Huffine, a talented young artist who has a seven or eight year old son, wants a small house or at least a two-room apartment, furnished, from June 1st through September. The house or apartment must have a well-lighted room where she can paint on rainy days when she cannot work outside. If no place can be found for her at Southport an effort will be made to get her a house or apartment at Gause Landing, Shallotte Point or Holden Beach.

Artists seem to be breaking out in a rash to get to Southport or some point on the Brunswick coast for the summer. Friday we had a message from Wells M. Sawyer, who spent last summer here and who is to return in June. Directly after writing Mr. Sawyer we received a letter from Claude Howell, of Wilmington, one of North Carolina's most widely known and

versatile painters. He wrote to say that he would be seeing more of us this year than in previous years as he has just received a Rosenwald Fellowship in painting and it will enable him to ask for a year's leave from his job in the Atlantic Coast Line offices and devote his full time to painting. We were with Claude and a group of California and Kansas City, Kans., artists on Bald Head Island when a portable radio brought the flash that the Japs were attacking Pearl Harbor.

A few days ago Mr. Jefferson, a retired Standard Oil company official from Pennsylvania, was looking at things around here. Identically, another retiring Standard Oil man from Winston-Salem has recently bought property on the River Road. The big rushing cities are loosing much of their glamour to a lot of people, according to Mr. Jefferson. Some people must live in such places to make a living, he said. On the other hand, a lot of others want to get away from that part of the world that rushes madly along! They want to find a place where they can enjoy life.

A just-before-press-time letter received by us this week was from one of our good lady friends. Inside the envelope were two pieces of roofing shingle and inside the shingle we found three half dollars. Accompanying this coin of the realm was a note, which said, "Please send me a subscription to The State Port

Pilot quick, as I want to know what our county is coming to, fast."

On his way to Georgia to buy bulbs for the Vaughn Seed Company, Henry Sheppard, of Long Island, N. Y., made a partial inspection of Brunswick county areas last week. He is unquestionably of the opinion that Brunswick county lands and climate will grow bulbs. As a matter of fact, the county has lands that will grow anything.

This week we were called upon to pilot T. B. Murphy of Rose Hill, in Duplin county, over the River Road between Southport and Wilmington. Mr. Murphy has

big farms in Duplin, Georgia. A subscriber to The Pilot for half a dozen years has become interested in people taking up the growing of tomato and other plants in Brunswick county.

Our good friend "Big" Davis, of Holden Beach, and Pender. A subscriber to The Pilot for half a dozen years has become interested in people taking up the growing of tomato and other plants in Brunswick county.

None like the Brunswick beaches with their southerning on the ocean and the protection from storms and ing Pan Shoals gives them

LET US SERVE YOU

Whether you buy a lot or a little, we will do our best to give you satisfaction. We always try to see that each customer gets his money's worth for every dollar he spends at our store.

R. GALLOWAY

General Merchandise
SUPPLY, N. C.

WE TOP THEM ALL!

Ford Cyclone Lock Shingle. This is the shingle you have been looking for. Rides out the most severe windstorms, yet costs no more.

36 - Months To Pay

R. B. WARREN, General Contractor

ROOFING — ASBESTOS SIDING — PAINTING
Cement and Brick Work

Dial 2-0129 — WILMINGTON, N. C. — 210 S. 9th St.

J. E. PINNER, Agent

PHONE 3256 — SOUTHPORT, N. C.

—INSURANCE—

AUTO... LIABILITY... FIRE... COLLISION
LIFE... HOSPITALIZATION

J. B. HEWETT

—Insurance of All Kinds—

SHALLOTTE, NORTH CAROLINA

TOBACCO FLUES

We are now taking orders for
TOBACCO FLUES

If you are going to need any equipment of this kind this year, stop the store and leave your order with us.

MINTZ & CO.

HARRY L. MINTZ, Jr., Mgr.
SUPPLY, N. C.

SOMETHING TO THINK ABOUT WHY PAY RENT WHEN YOU CAN OWN THIS SECTIONALIZED HOME

FOR ONLY

\$664.00

Including Tax

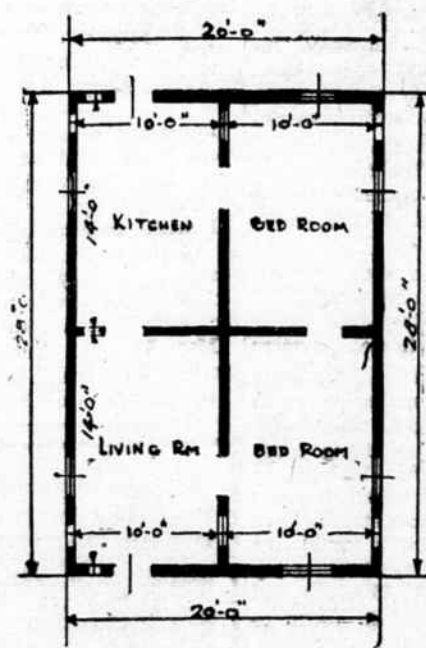

FLOOR PLAN.



The Above Price for All Material to Build This Home, Including New Asphalt Shingles

German Siding — 1/2" Insulation Board for All Inside Walls and Ceilings

This Building Now On Display

Drive Out to Camp Davis On Route 17

Half Way Between Jacksonville and Wilmington

AND MANY OTHER SIZE BUILDINGS

CLEVELAND WRECKING COMPANY

P. O. Box 814

Ph. Holly Ridge 207

CABINET WORK

DONE TO YOUR ORDER
FOR ANY KIND OF NEED

Window and Door Screens
Made to fit your needs.

Our Work is our Recommendation. Ask those for whom we have done cabinet or screen work.

R. G. PHELPS

SHALLOTTE POINT
Shallotte, N. C.

Wall-Fix

ONE COAT

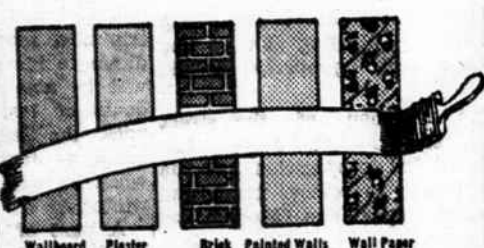

Covers Any Surface

PURE OIL PAINT

The New, Modern, Washable Flat Paint



For All Walls or Woodwork

1. ONE COAT COVERS ANY SURFACE! That's because WALL-FIX is made with OIL—and nothing can replace an oil base for durability.
2. SCRUBABLE! Any paint—even water paints—can be gone over with a damp cloth. But you can SCRUB WALL-FIX.
3. READY-MIXED! No messy mixing—WALL-FIX is ready-mixed for brush or applicator.
4. SELF-PRIMING! No priming coat or sealer necessary. WALL-FIX primes, seals and finishes in one operation.
5. LEAVES NO BRUSH MARKS! What's more, WALL-FIX leaves no overlaps. Even a beginner can do a perfect job.
6. DRIES QUICKLY! With WALL-FIX, you can paint a room in the morning and move back into it the same day.

SHALLOTTE TRADING CO.

SHALLOTTE, N. C.