

SOCIETY

PERSONALS

Woman's Club
 Robinson, Jr., associate editor of Time Magazine, was the guest speaker at the meeting held in the school auditorium on Wednesday afternoon. Choosing "On the Edge" as his subject, Robinson made a strong case for keeping abreast of the news by reading any of the good newspapers and one of the weekly news magazines. He pointed out the danger of depending too much on the viewing of any one paper or any one news magazine. Robinson's talk was presided over by Mrs. W. G. Butler, chairman of the International Relations Department of the Woman's Club. In charge of the program was Mrs. J. M. Harper, Jr., president of the club. Reports from the committees were heard. Leggett was elected membership, and several resolutions were voted on at the business meeting.

Alford L. Newton, has returned to Pensacola, Fla., where he is stationed, after spending fifteen days here with his relatives.

Mrs. William S. Early leaves today for New London, Conn., to join her husband, who is now stationed at the submarine base.

Mrs. Christine Frink and **Mrs. Roger Clemmons** recently enjoyed a week's vacation in New York City.

Mrs. Frank M. Niernsee has returned to Southport after spending three weeks in Durham with Mrs. D. J. Smith.

Dr. Landis G. Brown and **Robert Willis** attended the Carolina-William and Mary football game in Chapel Hill Saturday.

Mr. and Mrs. D. C. Herring and children and **Mrs. I. B. Bussels** spent the past week-end visiting Mr. Herring's parents in Fayetteville.

VISITED IN NEW JERSEY
 Mr. and Mrs. George F. Goley of Shallotte have been spending several days in Mount Holly and Burlington, N. J., with Mr. and Mrs. John Armstrong, Mr. and Mrs. George F. Goley, Jr., and Mr. and Mrs. Goley.

PLENTY DEER
 Pearl Jones of Ash reports that on hunting trips with John Ferrisides and others seven deer have been killed since the season opened. This in addition to bears and other game.

RAY MILLIGAN
 Automobile Repairing, Since 1921!
 10 YEARS AS ARMY AIR FORCE MECHANIC
 Now Located Next Door To R. E. Bellamy & Sons
Shallotte, N. C.

WHAT A Beauty



Model 201

Big set performance in a compact table model! Exclusive G-E natural color tone. Easy, precision tuning. AC-DC superheterodyne. A remarkable radio—a remarkable value. Lovely-to-look-at ivory plastic cabinet. Come in today! See it—hear it! Take it home! Model 201 . . .

FOR EVERYTHING ELECTRICAL
Kings Electrical Sales Service
 SHALLOTTE, N. C.

SCHEDULE
W. B. & B. BUS LINE
 Southport, N. C.
 EFFECTIVE TUES., JAN. 20, 1948
WEEK-DAY SCHEDULE

SOUTHPORT	LEAVES WILMINGTON
7:00 A. M.	7:00 A. M.
8:30 A. M.	9:30 A. M.
1:30 P. M.	1:35 P. M.
4:00 P. M.	4:00 P. M.
6:00 P. M.	6:10 P. M.
6:00 P. M.	10:20 P. M.

—These Trips on Saturday Only.
 —This Bus Leaves Winnabow at 6:10 Daily.

— SUNDAY ONLY —

SOUTHPORT	LEAVES WILMINGTON
7:30 A. M.	9:00 A. M.
1:50 A. M.	1:35 P. M.
4:00 P. M.	6:10 P. M.
6:00 P. M.	10:20 P. M.

News From Doshier Memorial Hospital

Joseph Willetts of Winnabow spent Tuesday until Wednesday as a medical patient.

Mr. and Mrs. D. L. Rhodes of Supply announced the birth of a daughter on Wednesday.

Fred Barnhill of Southport spent Tuesday until Friday as a medical patient.

J. B. Babson of Freeland was a medical patient from Wednesday until Friday.

William Mitchell of Philadelphia, Pa., entered on Wednesday as a surgical patient.

O. K. David of Shallotte was a medical patient on Thursday.

Johnnie Browning of Shallotte spent Wednesday until Friday as a medical patient.

Mrs. Emma Tatum of Shallotte was a surgical patient from Thursday until Saturday.

Billie Doshier of Southport spent Friday and Saturday as a medical patient.

Mrs. Ethel Norris of Shallotte entered as a medical patient on Saturday.

BIRTH ANNOUNCEMENT
 Mr. and Mrs. J. M. Bredimus of Charlotte, announce the birth of a son, John Marvin, Jr., in Mercy Hospital on October 16th. Mrs. Bredimus is the former Miss Myrtle Phelps, daughter of Mrs. Thom. R. Phelps and the late Mr. Phelps, of Freeland.

VISITED IN FLORIDA
 Mrs. B. K. Gore, Mrs. Walter Stanaland, Mrs. Charlie Pridgen and Miss Ella Mae Coomes returned Thursday from a visit in Florida. Mrs. Pridgen, a daughter of Mrs. Stanaland, lives in West Jefferson and with Miss Coomes has been visiting her parents in Shallotte township.

WITH ARMORED DIVISION
 Recruit McKee C. Pigott, 18-year old son of Mr. and Mrs. E. H. Pigott, of Shallotte, has reported to the famed 2nd Armored Division at Camp Hood, Texas, for training. He is a graduate of the Shallotte high school.

PATROLMEN ON JUMP
 State Highway Patrolmen J. C. Taylor at Leland C. M. Cummings, Bolivia and J. C. Pierce, Shallotte had a busy week-end. They were ordered to Chapel Hill Saturday to direct traffic before and after the football game. From Chapel Hill they had to rush to New Bern for work during the visit of President Truman.

The Philippines were discovered by the white man in 1521 but the Spanish didn't begin permanent conquest of the islands until more than 100 years later.

The average barometric pressure at 5,000 feet altitude is 24.89 inches of mercury.

SQUARE and ROUND DANCE SAT. NIGHT EVERY WEEK
 8:00 to 12:00
 MUSIC BY **Dixie Pioneers and PICCOLO**
 ADMISSION
 Gentlemen \$1.00
 Ladies' 50c

SPONSORED BY **SOUTHPORT LIONS CLUB**

C. W. Davis Co.
 WHOLESALE GROCER
 210-12 N. Water St.
 Dial 6587
 Distributors of Quality Foods Since 1922

Catering to the retail grocer, hotels, cafeterias, restaurants, hospital institutions and bakeries. We also cater especially to dredges, boats, and outgoing ships. We carry a full line of No. 10 canned vegetables, No. 10 canned fruits and juices of all kinds. Mayonnaise, salad dressing, mustard pickles and sauces. Also dried fruits. Layer raisins, package raisins, bulk raisins, citron, fruit cake mix. Mince meat, pail jelly and pie fillings that are ready prepared. Toilet tissue, wrapping paper, table napkins, paper bags, paper towels and wax paper. We are factory representatives of show cases, all models. Get in touch with us for your new show case. We also carry a full line of soda fountain supplies. We also carry all popular sellers in 5c candy bars. We cater especially to New Grocery Stores on Their Opening Orders . . . We Give You Prices. So You Can Compete.

Hints On Flower Gardening

BY MRS. J. K. POWELL
 For years neighbors have been ridiculed for talking over the fence. Pictures have been painted of women in hair curlers gossiping over the garden fence for hours, but can you imagine a more lovely spot for the friendly, morning visit, than mid-way a lily path? It is just such a place that Mary and I meet often for the exchange of ideas and happenings of the day. This path is bordered with the Crinum often called Milk and Wine lily. The stems which sometime bear 8 to ten flowers are often nearly as tall as we; and the leaf if leaf it is, will often measure for more than a yard.

Quite often I am practically buried in the soil with Trixie, my blond cocker, close on my heels when I hear Mary's gentle voice, asking me to meet her in this path, where we will start on a garden expedition. Sometime it is to her border where she is perplexed over the action of a particular plant, often it is to see the litter of Blackie's or Tabble's newest babies. As a rule either of these will have kittens of the knee lap and newly-born sizes all at one time; each of them finding care and love at my good neighbor's hands.

After we have visited the newest of these babies we go into the Rose Garden. We call this Charles' Rose Garden for he is the person who has to be consulted when the name of a rose is in question (the above named Charles is the person who assists me in wedding the hoe.) It is he who made the bed about a month before any of the plants were set out; digging and spading deeply, applying fertilizer, mulch and drainage before placing the Roses. He then watered the newly set roots well to firm the earth. He watches closely for insects, spraying often for the different kinds. When these plants were placed, he made a chart, with names of each, in a note book. If we are uncertain as to what a plant is, he refers to this chart. It is here that he inserts the special characteristics of the plants that we wish to give extra care. Quite often it is Mary has discovered black spots on a leaf or maybe the long green worm that is working his way in to a choice pink bud on the oocohet.

We wonder then to a planting of Azalea to find that the buds are swelling and know that in a few weeks there will be an abundance of gorgeous pink or red blossoms in this border or that. During this expedition we decide that tomorrow we must make a visit to McQueen's because it is surely time that the pansies and English Daisies were in the ground.

Next week I shall plant these above mentioned plants and with them will be the pretty little blue grape hyacinths and yellow primulas or cow slips. Against a black ground of Cameclias and Azaleas will be stately Hyacinths and daffodils. In the midst of this planting is a bird bath and under it a mass of Virginia Blue

AMUZU THEATRE
 SOUTHPORT, N. C.

Admission—9c and 25c
 Two Shows Nightly—Starting at 7 o'clock
 Except—SATURDAY—
 Three Shows Starting at 6:30

Thurs., Fri., Nov. 11-12—
"THREE DARING DAUGHTERS"
 (In Technicolor)
 JEANNETTE MACDONALD and JOSE TURBIN
 ALSO—"Goldilocks and 3 Bears" (Cartoon)

Saturday, November 13—
"PIRATES OF MONTERY"
 In Technicolor
 MARIE MONTEZ and ROD CAMERON
 ALSO—"Syncopeated Sioux" (Cartoon)

Monday, Tuesday, Nov. 15-16—
"ALBUQUERQUE"
 (In Technicolor)
 RANDOLPH SCOTT and BARBARA BRITTON
 ALSO—"There's Good Boos Tonight" —(Cartoon)

Wednesday, November 17—
"SEVEN SINNERS"
 MARLENE DETRICH and JOHN WAYNE
 ALSO: Chapt. 3, "JR. G-MEN"

— COMING —
"NIGHTMARE ALLEY"
 TYRONE POWER and JOAN BLONDELL

in the garden. They come in several heights.

Flowers are not the only joy of my garden, birds all a colorful note. Often I am entranced by the solo of a bird, that reminds me of the ever lovely old song, "Listen to the Mocking Bird." Early the Red, Red Robin will go bob, bob, along; then Woody pecker is a constant visitor with his wood pecking song. I am cheered by the brilliant plumage, sweet music and the helpfulness of these friends who assist in the riddance of many of the garden pests. There is a very lovely cardinal family that lives in my garden and nothing gives me the thrill of seeing each year new crop of baby birds being taught to fly and feed themselves.

I'm afraid that the lure of nature is too strong for me and that too frequently the other side of my four walls has to suffer the consequences.

My advice to gardeners is—Work, dig, fertilize, mulch, and sit back and enjoy the fruits of your efforts.

Mountain sheep are cud-chewers and have four-chambered stomachs. Known as the hunter's "most coveted prize", it is considered immoral to shoot one for any reason than to get a fine head.

Hallsboro Class To Give Program

HALLSBORO, Nov. 8—The Senior Class of Hallsboro High School will sponsor a "Saddle Haulers' Day" on Friday evening of this week at 7:30 o'clock in the school auditorium.

Various entertainment features are planned, among which is the selection of "L'H Abner and Daisy Mae."

The public is invited to attend.

The peccary is a distant cousin of the domestic pig and the European wild boar, but seldom takes on fat. He is native to the American southwest and very difficult for hunters to stalk.

The average adult opossum weighs nine pounds and is about the size of a house cat.

Daily weather reports are issued by 390 U. S. Weather Bureau stations.

PROVE CAMEL MILDNESS IN YOUR "T-ZONE"!



MAKE the Camel 30-day mildness test—and see how mild a cigarette can be!

When hundreds of men and women made this same test—smoking Camels exclusively for 30 days—an average of one to two packs a day—nosed throat specialists who examined the throats of these smokers every week (a total of 2470 examinations) reported

NO THROAT IRRITATION
 due to smoking CAMELS!

MY APPRECIATION

For the vote, which made me the highest county candidate of either party in the election of Tuesday, November 2, I wish to express my deepest appreciation to the men and women voters of Brunswick county who supported me.

And for all who did not support me I realize that you were within your rights. I may not have been your candidate but I want you and all to feel that I was elected to serve the people of Brunswick county and not just my friends. I shall try and give service to all and I shall appreciate all opportunities to help you.

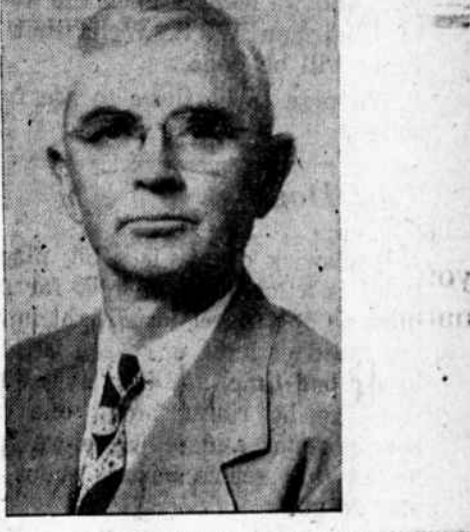

Gratefully yours,
Amos J. Walton

NOTICE! NOTICE!

FIRST CALL FOR TAXES

I will be at the places cited below at the time designated for the purpose of collecting Taxes, No Penalty on 1948 Taxes if Paid during month of November.

PAY NOW AND SAVE COSTS

TUESDAY, NOVEMBER 23rd

Exum—Vereen's Store	10:00 to 11:00
Freeland—Garfield Simmons' Store	11:15 to 11:45
L. C. Babson's Store	12:00 to 1:00
D. E. Simmons' Store	1:15 to 1:45
Ash Post Office	2:00 to 2:45
Longwood—Country Store	3:15 to 4:00

WEDNESDAY, NOVEMBER 24th

Hickman's Cross Roads	10:00 to 10:45
Thomasboro—H. H. Pierce Store	11:00 to 12:00
Grissetown—Sanders Parker's	12:10 to 1:00
Shallotte Point—Charlie Milken's Store	2:00 to 3:00

FRIDAY NOVEMBER 26th

Lockwood's Folly—Hinson's Store	10:00 to 10:30
Lockwood's Folly—Varnum's Store	10:45 to 11:30
Lockwood's Folly—Roach's Store	11:45 to 12:30
Boone's Neck—Jesse Robinson's Store	12:45 to 1:45
Lockwood's Folly—Peter Robinson's Store	2:00 to 3:00
Lockwood's Folly—Cobie Hewett's Store	3:15 to 4:00

SATURDAY, NOVEMBER 27th

Supply—Mintz & Co. Store	10:00 to 11:00
Bolivia—N. B. Leonard's Store	11:15 to 12:30
Shallotte—Holmes' Service	2:00 to 4:00

TUESDAY, NOVEMBER 30th

L. C. McKoy's	10:00 to 11:00
Mrs. A. M. Chinnis' Store	11:45 to 12:30
Leland Post Office	12:45 to 1:15
Navassa—Lewis' Store	1:30 to 2:20
E. V. Evans' Store	2:45 to 3:15
Winnabow—Henry's Store	3:45 to 4:30

W. P. JORGENSEN
 TAX COLLECTOR FOR BRUNSWICK COUNTY