

**Local Juniors Defeat Bolivia**

A baseball game between Southport Presbyterian boys and Bolivia juniors was played in Southport Thursday with the score being 12 to 4 in favor of the Presbyterians.

This was the third in a series between the two teams, the Bolivia boys having won by one run in each of the two previous contests. The most spectacular play of the game was a catch by Glen Hart in the outfield.

The Southport Presbyterian team is to play Wilmington Hi-Y team today (Wednesday) at 2:30 o'clock. After the game the local

boys will be feted by the Y.M.C.A. one of the treats being a swim in the YMCA pool.

**GOT PLENTY BAIT**

Using a small try towed by an outboard motor with the object of catching bait, Dr. J. R. Hyatt of Southport pulled in a 14½-pound steambot or tautog this week. The fish was almost as large as the mouth of the net. For the moment Dr. Hyatt thought he had acquired a shark.

**MUSICAL PROGRAM**

Members of St. James A. M. E. Zion church will present James Frink, talented young college student, in a musical program Sunday afternoon at 4:30 o'clock.

**WEEK IN GREECE**

Dewey L. Rhodes of Supply, a crew member aboard the destroyer USS Meredith, had the opportunity of visiting around in Athens, Greece, last week. He is a fireman's apprentice aboard the vessel which put in at the ancient Greek capitol for a week.

**ATTEND WEDDING**

The following Southport people attended the St. George-Morris wedding in Rose Hill Sunday: Mrs. E. F. St. George, mother of the groom, Mr. and Mrs. Thomas Larsen, Mrs. John Swain and daughters, Karen and Nancy, and Mr. and Mrs. H. T. St. George.

**SAYS GOOD CROPS**

Sam Joe Frink, a member of the Brunswick county board of education, stated Monday night that his tobacco, corn and other crops are exceptionally fine. He regarded the general farming outlook as being unusually good.

**The Rovin' Reporter**

(Continued from page one) ing of his returning soon reminds us that Mr. Deane has been wrestling with Western Union officials to obtain some sort of telegraph service to Long Beach. This week he wrote C. C. Carr at Long Beach that the Western Union folks, through their Washington office, had arranged for physical delivery of telegrams from Southport to Long Beach. Messages wired in to Southport will be delivered at the beach immediately, with a charge of 75c for this delivery service.

Col. Ivan L. Bennett, a Brunswick man, was head Army Chaplain in the Pacific during the late World War. Relatively speaking he held the same position among the Chaplains that General McArthur held among the officers and men. Now that he is spending his vacation here, Colonel Bennett placed himself under our command Saturday and we made him dig fishing worms with a shovel.

They have a really bumpy road to St. Phillip's Church at Orton, for the first time. Not only is the short road in fine shape, they have cleared off the church grounds and the visitors really have something worth seeing in the historic ruins. No charge is made for visits to St. Phillips. The place is in the nature of being a public shrine and is much visited. When the River Road is completed the historic church building and graveyard will draw many thousands of visitors each year.

In starting camellias and azaleas especially coarse grades of sand must be used. Orton is now bringing in such sand by the carload in preparation of starting thousands of new camellia and azalea plants this year. The hot-houses and hotbeds are all cleared

of last year's plants. They have been transferred to the open spaces where they will grow to marketable size and the annual new crop of plants will be started in a few days. During the two years of his administration as manager Kenneth Sprunt is said to have made the Orton flower and plant growing permanently established along business lines. There is little difference between plant growing and regular farming.

Showing Colonel Ivan Bennett through Luella's Chapel at Orton, this past week, it was explained to the Army Chaplain that with both white and colored employees of the plantation attending, as in the old days, a form of religious service was held at the chapel each Sunday. The Colonel, who has preached to millions, said he would like to hold services in the chapel for the Orton folks when he returns to Southport later in the summer.

A lot of people who travel the Supply-Southport road have been underselling the value of the blueberry farm land of Graham and Key, two miles from town. It is granted that most of the land lying near the road is sandy and there does not appear to be much visible results after four years of time and money, during which not a cent come in. The folks have been doubtful may see things in a different light when they learn that out of the experience gained through many years of blueberry growing Graham and Key expect that land to be worth all of fifteen hundred dollars per acre four years from now. They are not stopping with the 50+ acres they now have planted. They will plant 25 acres more each year until they have about all of their 200 acres in blueberry bushes.

Each year the tobacco growers tell us that their crop is the best they have ever grown. At least many of them do that. This year is no exception. With plenty of good strong plants ready well ahead of the normal planting time most of this year's crop was planted before the usual time. The growing season appears to have been a good one and with ample rain in recent weeks it now appears that there will be little of

the low grade sand lugs. This first cropping may grade up pretty well and with fairly good weather during the short remainder of the growing season both the poundage per acre and the grade of this year's crop should run big. It is understood that many of the growers have started cropping this week. Another week and this work will be general.

Rev. H. M. Baker was awakened early Friday morning by a phone call from Philadelphia. It was Kelly Singletary and he wanted someone in Southport to know he had planned to come back for Homecoming after being away for thirty years, but sickness prevented his carrying out his plans. However, he was thinking about all the friends in Southport that day and he informed the local minister that he was asking his pastor to "say a little prayer" for Southport.

**ORDINATION IS**

(Continued From Page One) tise church. Music will be furnished on the program by a visiting quartet and the Leland church choir under

**Shallotte THEATRE SHALLOTTE, N. C.**

First show begins each evening at 8:00 o'clock. First Show Saturday at 6:00. Late Show Saturday at 9:15. Sunday Show at 8:30.

Wed. - Thurs., June 15-16 "PAROLE, Inc."

Fri. - Sat., June 17-18 "STAGE TO MESSA CITY"

Late Show Sat. and Sun., June 18-19 "FORCE OF EVIL"

Mon., - Tues., June 20-21 "ACT OF VIOLENCE"

Wed., - Thurs., June 22-23 "NOOSE HANGS HIGH"

the direction of Gariand Bordeaux. Biblical remarks will be given by Rev. W. G. Phelps, pastor of the Farmer's Chapel church, the invocation will be rendered by Brother S. A. Sue, chairman of the deacon board. The public is cordially invited to attend this program.

**GOOD LUCK ON**

(Continued from page one) it a regular Monday morning job to get a supply of these fish for the table.

The Botfly, Captain Basil Watts, also went to the gulf Monday, carrying W. H. Sanders and party from Chase City, Va. They got 225 sea bass and red snappers, 8 dolphin and 1 king mackerel.

All boats here are understood to be chartered for the coming Saturday and Sunday. The skippers all say that the fish are there and that everything is set

for good fishing every day that the weather will permit. Some of the boatmen suggest that sportsmen seeking to charter a boat try and arrange their trip for some week day. The fish will bite just as well on a week day as during the week-end and the chances of being able to get a boat over the week-end are rather slim owing to the big demand at such times.

ASK FOR 666 CHININ & QUININE PREPARATION

**HEAVY'S FISH MARKET**  
In old post office building, next Owl's Head Grill and Pool Room.  
Everything Fresh and ready for the "We Dress Them"  
Shallotte, N. C.

**HART'S FOOD STORE**

Week-End Specials

TASTY PIES — 35c EACH

Groceries — Fresh Meats — Fruits  
Vegetables

We Invite You To Visit Our Store For  
A Comparison Of Prices & Quality

WE DELIVER — PHONE 3086

**BRUNSWICK COUNTY TAXES**

All unpaid 1948 County Taxes will be advertised after July 1st, 1949.

AVOID ADDITIONAL PENALTY AND ADVERTISING COST BY PAYING NOW

ED H. REDWINE

ED H. REDWINE

COUNTY TAX COLLECTOR



**WHIPPED CREAM**

*Quick as a Wink*

Just shake the can, turn upside down, and press side of tip. Prestol Out comes ready-to-use whipped cream! Reddi-Wip is fresh pasteurized, pure cream, vanilla and sugar. One can makes a quart — keeps for days in your refrigerator.



**Reddi-wip**



AT YOUR GROCER'S OR FROM YOUR MILKMAN

"I'm biding my time until I get a Chevrolet—

I want to be sure I get the most for my money!"

That expresses the sentiments of countless people in all income groups, including many who can afford to buy much higher priced cars. They're surveying the rest but awaiting the best—Chevrolet—the most beautiful buy of all! We believe you, too, will decide that Chevrolet gives more for your money—more fine-car beauty, more

fine-car features, more EXTRA VALUES of all kinds—at the lowest prices and with outstanding economy of operation and upkeep. Yes, the new Chevrolet is the most beautiful buy for everything from styling to stamina, and we cordially invite you to confirm this fact and tell your friends—"I'm biding my time until I get a Chevrolet!"

*The most Beautiful BUY of all*

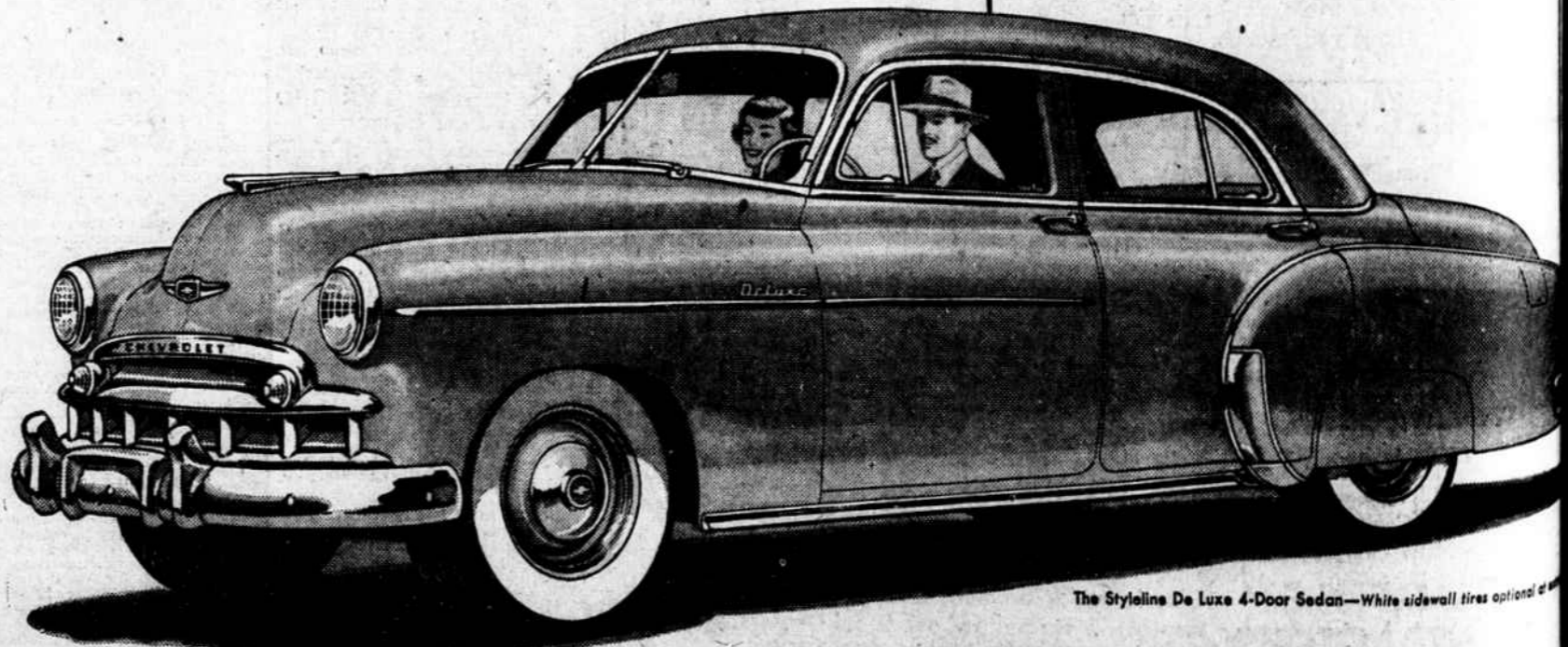

**Elmore Motor Co.**  
BOLIVIA, N. C.

**CHEVROLET**

**YOU want these EXTRA VALUES exclusive to Chevrolet in its field!**

**WORLD'S CHAMPION VALVE-IN-HEAD ENGINE**  
The extra efficient power plant that's setting the trend for the industry.

**FISHER BODY STYLING AND LUXURY**  
Found elsewhere only on much spacier cars.

**CERTI-SAFE HYDRAULIC BRAKES**  
(with *Dubl-Life Rivetless Brake Linings*) assuring swifter, safer stops for you and your family.

**LONGEST, HEAVIEST CAR IN ITS FIELD, with WIDEST TREAD, as well**  
giving more room, more riding-comfort, more road-steadiness and safety.

**5-INCH WIDE-BASE WHEELS**  
(with *Extra Low-Pressure Tires*) the widest ribs in the entire low-price field, providing greater ride-stability.

**CENTER-POINT STEERING**  
giving maximum steering-ease... without fatigue or "car-wander"... and found elsewhere only on costlier cars.

**CURVED WINDSHIELD with PANORAMIC VISIBILITY**  
Supplying that extra vision which means extra safety, exclusive to Chevrolet in its field.

**FISHER UNISTEEL BODY CONSTRUCTION**  
with steel welded to steel all around you for maximum solidity, quietness and safety.

**EXTRA ECONOMICAL TO OWN—OPERATE—MAINTAIN**  
and bringing you more when you trade; for Chevrolets are most wanted—new or used!