

LAST ROUND FOR Tax Collecting

All persons who have not paid their taxes for the year 1914 are hereby notified that I will be at the following places on the dates named below for the purpose of collecting same. I am compelled to collect the taxes and they must be paid. Hope all will come and settle. If payment of your taxes is neglected cost will follow.

- Tabernacle Township, Friday February 19, 1915, Tabernacle forenoon—A. W. Fuller's afternoon.
- Trinity Township, Saturday February 20, 1915.
- New Market Township, Monday February 22, 1915, Glenola forenoon—Edgar and Sophia afternoon.
- Richland Township, Tuesday February 23, 1915, Michfield forenoon—Seagrove afternoon.
- Brower Township, Wednesday February 24, 1915, Erect forenoon—Spokane afternoon.
- Pleasant Grove Township, Thursday February 25, '15, John Powers' forenoon—Ward's store afternoon.
- Coleridge Township, Friday February 26, 1915, Coleridge forenoon—Hinshaw's store afternoon.
- Columbia Township, Saturday February 27, 1915, Ramseur.
- Franklinville Township, Monday March 1, 1915, Franklinville afternoon.
- Columbia Township, Tuesday March 2, 1915, York & Frazier's store forenoon—Staley P. M. Liberty Township, Wednesday March 3, 1915, Liberty.
- Providence Township, Thursday March 4, 1915, A. J. Chamness' forenoon—Level Cross afternoon.
- Randleman Township, Friday March 5, 1915, Back Creek Township, Saturday March 6, 1915, Flint Hill afternoon.
- Franklinville Township, Tuesday March 9, 1915, Central Falls forenoon—Millboro afternoon.
- Franklinville Township, Wednesday March 10, 1915, Gray's Chapel forenoon—Worthville afternoon.

J. W. BIRKHEAD, Sheriff
February 8, 1915.

WE ARE ABLE

And willing to do everything for our customers that a good bank ought to do. Why don't you open an account with us? With a record of seven years of successful business and resources of more than two hundred thousand dollars, we solicit your business. Call to see us.

BANK OF RAMSEUR

POTASH

is food for thought as well as for crops this year.

When shipments were interrupted by the war, it was estimated that there was enough Potash on hand in the United States to provide two and three per cent Potash in good fertilizer for the spring's trade. Some manufacturers had more than enough for these percentages.

Since then minor sources of Potash have been fully utilized, and additional shipments from the usual source are still being received. The supply is below normal, but this need not prevent farmers securing some Potash in their fertilizers, nor should it lead farmers to decide not to use fertilizers.

There is no reason to return to the out-of-date goods without Potash, although some authorities may try to "wink" them on us. We have not used enough Potash in the past. The largest annual import of Potash was only one-seventeenth of the Potash taken from the soil by our 1914 corn crop and only one-fiftieth of the Potash lost every year in drainage water.

Spring crops use from two to ten times as much Potash as Phosphoric Acid. Get as much Potash in the fertilizer as possible. A few farms are offering to furnish from four to ten per cent. There is no substitute for Potash. It may be harder to get just now, but POTASH PAYS.

GERMAN KALI WORKS, Inc., 42 Broadway, New York
Chicago, McCormick Block
Atlanta, Empire Bldg.
San Francisco, 21 California St.
Savannah, Bank & Trust Bldg.
New Orleans, Whitney Central Bank Bldg.

SEWING MACHINES—We have on hand several standard make sewing machines, and before taking inventory we offer them at \$15.00 each. These machines usually sell for \$35.00 and \$40.00. Now is the time to get a bargain.

MCCRARY-REDDING HARDWARE CO.

Keeping Aluminum Bright.
To remove stains from aluminum cooking utensils dissolve four tablespoonfuls of oxalic acid crystals in a gallon of water. Let this boil in the dishes for five minutes, then wash and rinse carefully with clean water.

KUTTYHUNK BLUE
A stick makes a quart of finest washing blue. It's all blue—saves the cost of a useless bottle.
5c
Diamond, McFonnell & Co.,
409 N. 4th St., Phila.

PRODUCTION OF EGGS

Poultry Tend to Make Farm Self-Sustaining.

Every Southern Farmer Should Aim to Keep at Least Fifty Hens for Laying Purposes and Home Consumption—Few Essentials.

(Prepared by the United States Department of Agriculture.)
The farmer who has a well planned and well cared for garden has gone a long way toward supplying his family with healthy and economical foods. If he adds to the garden a fair size flock of poultry, he will do still more to make his farm self-sustaining.
Early springs and mild winters make the production of eggs particularly profitable for the southern farmer. On many farms throughout the country

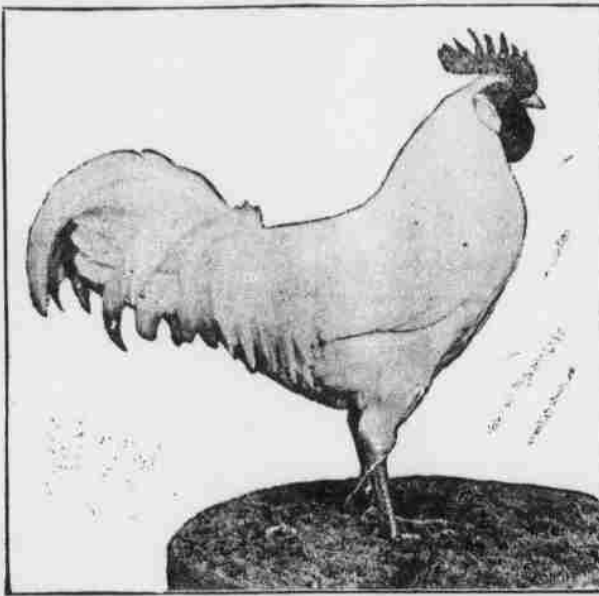

White Leghorn Cockerel.

the money derived from the sale of poultry eggs buys the groceries and clothing for the entire family. Every southern farmer can do as well, and should aim to keep at least fifty hens for laying purposes and home consumption. Select some of the American breeds, such as the Plymouth Rocks, Wyandottes, or the Rhode Island Reds. The Orpingtons are also a good general-purpose breed.
On almost any farm there can be fitted up, with very little, if any, cost for new material, a poultry house that will answer all the purposes of more expensive buildings for keeping poultry. The essentials to success in housing are fresh air, sunshine, a dry floor, and a building that is free from drafts. The house must be free from colds or the birds will catch cold. Colds are forerunners of roup and other diseases.
It takes a healthy, well-fed flock to produce eggs. Fowls must not be allowed to become too fat, as but few eggs will be laid by hens in such condition. To prevent their getting over-fat, it is best to make them work for

or buttermilk is excellent for poultry. Green feeds, such as cabbages, mangel beets, alfalfa or clover, should be added to these rations when grass is not available.

Young chickens should be fed from three to five times daily, depending upon one's experience in feeding. Great care must be taken not to over-feed. After they are thirty-six to forty-eight hours old they may be fed.

The first four days contain hard-boiled eggs, Johnnycakes (one dozen infertile eggs to ten pounds of corn meal); add enough milk to make a paste (one and one-half teaspoonful of baking soda, one-half cup of water, one-half cup of rolled oats). Dry bread crumbs or rolled oats may be mixed with hard-boiled eggs, making about one-fourth of the mixture egg. Feed the bread crumbs, rolled oats, or Johnnycakes mixtures five times daily for the first week, then gradually substitute for one or two feeds of the mixture finely cracked grains of equal parts by weight of cracked wheat,

cracked corn, and pinhead oatmeal or hulled oats, to which about five per cent of cracked peas or broken rice and two per cent of charcoal, millet, or rape seed may be added. A commercial chick feed may be substituted if desired. The above ration can be fed until the chicks are two weeks old, when they should be placed on grain and a dry or wet mash mixture. Mash mixtures with milk are of considerable value in giving the chickens a good start in life, but the mixtures should be fed in a crumbly mass and not in a sloppy condition.
As soon as the chickens will eat whole wheat, cracked corn, and other grains, the small-sized chick feed can be eliminated. In addition to the above feeds the chickens' growth can be hastened if they are given sour milk, skim milk or buttermilk to drink. Growing chickens kept on range may be given all their feed in a hopper, using as a grain mixture two parts by weight of cracked corn and one part of wheat, and for a mash mixture any of those given for laying hens. If beet scrap is to be fed, it is advisable

NOTICE OF LAND SALE

By virtue of the powers vested in the undersigned by decree rendered in the Superior Court of Randolph County in the special proceeding captioned "J. D. Hinshaw et al vs Holy Hinshaw" I will sell at public auction at the court house door in Asheboro, N. C., on the 27th day of February, 1915, at 12 o'clock, M., the following lands lying and being in said county and in Back Creek and Randleman townships, bounded as follows, to-wit: Beginning at a stake in the pond, Martin Leavelle's corner, running thence west 11 chains and 87 links to a stone in Jerry Collett's line; thence south 15 chains and 78 links to a post oak; thence west 9 chains and 56 links to a stone, Collett's corner; thence south 6 chains and 28 links to a stake in the public road; thence north 55 degrees west 9 chains and 56 links to a stone in the road; thence south 16 chains and 47 links to a red oak in W. C. Hinshaw's line; thence east 67 links to a stone; thence south 6 chains and 94 links to a stone; thence east 15 chains and 50 links to a stone; thence north 28 degrees east 17 chains and 68 links to a stone on the north side of the railroad; thence north 65 degrees east 10 chains and 30 links to a cedar in W. C. Hinshaw's line; thence north 10 chains and 13 links to a stake; thence north 20 degrees west 8 chains and 65 links to the place of beginning, containing 95 acres, more or less.

Terms of sale: One-third cash, balance upon a credit of six months, approved security to be given for deferred payments, same to bear interest from day of sale; title retained until all purchase money is paid.
R. C. KELLY, Commr.
This Jan. 25, 1915.

STATE OF NORTH CAROLINA

Department of State
Certificate of Dissolution
To All to Whom These Presents May Come—Greetings:

Whereas, It appears to my satisfaction, by duly authenticated record of the proceeding for the voluntary dissolution thereof by the unanimous consent of all the stockholders, deposited in my office, that the Brush Creek Lumber Company, a corporation of this State, whose principal office is situated in the town of Franklinville, county of Randolph, State of North Carolina (T. I. Fox being the agent therein and in charge thereof, upon whom process may be served,) has complied with the requirements of Chapter 21, Revision of 1905, entitled "Corporations," preliminary to the issuing of this Certificate of Dissolution:

Now, Therefore, I, J. Bryan Grimes, Secretary of State of North Carolina, do hereby certify that the said corporation did, on the 22 day of January, 1915, file in my office a duly executed and attested consent in writing to the dissolution of said corporation, executed by all the stockholders thereof, which said consent and the record of the proceedings aforesaid are now on file in my said office as provided by law.

In Testimony Whereof, I have hereunto set my hand and affixed my official seal at Raleigh, this 22 day of January, A. D. 1915.

J. BRYAN GRIMES,
Secretary of State.

NOTICE OF LAND SALE UNDER MORTGAGE

By virtue of the powers vested in the undersigned by mortgage deed executed by Kit Cranford to C. C. Shaw, on the 1st day of June, 1907, recorded in the office of the Register of Deeds of Randolph county in Book 120, page 126, I will sell at public auction for cash, at the court house door in Asheboro, N. C., on the 6th day of March, 1915, at 12 o'clock, M., the following lands lying and being in New Hope township, Randolph county, North Carolina, bounded as follows, to-wit: Beginning at a black gum on bank of creek, running north 17 1/2 to a white oak, thence west about 17 1/2 to a red wood tree on bank of creek; thence along the same the various courses of the creek to the beginning, containing, 20 acres, more or less.

Said mortgage deed contains a power of sale authorizing the undersigned to make sale of said land in event of default being made in the payment of the debt secured by said mortgage deed. A default having been made in the payment of said debt, I am accordingly authorized to sell the same.

This Feb. 1, 1915.

J. M. CAVENESS,
Clerk Superior Court, Randolph County.

NOTICE

North Carolina, Randolph County.
Superior Court.
Cora Banks, by her next friend, L. B. Perry vs. Benita Vandamont.
The defendant above named, Benita Vandamont, will file notice that an action entitled as above has been commenced against her in the Superior Court of Randolph County and that a warrant of attachment has been issued in said action against her and her property, that the return of said action is as follows, to-wit: Beginning at a black gum on bank of creek, running north 17 1/2 to a white oak, thence west about 17 1/2 to a red wood tree on bank of creek; thence along the same the various courses of the creek to the beginning, containing, 20 acres, more or less.

This Feb. 5, 1915.

J. M. CAVENESS,
Clerk Superior Court.

NOTICE

Having qualified as Ex. on the estate of J. M. Caveness, Sr., deceased before J. M. Caveness, Clerk of the Superior Court of Randolph County, all persons having claims against said estate are notified to present them to the undersigned, duly verified, on or before the 31st day of February, 1915, or this notice will be pleaded in bar of their recovery; and all persons owing said estate will come forward and make immediate settlement.
This 20th day of Jan., 1915.
B. F. BROWN, Ex.
Erect, N. C.

J. W. AUSTIN, M. D.
Practice Limited to
Eye, Ear, Nose and Throat,
South Main St., next to P. O.
HIGH POINT, N. C.

Wm. C. Hammer R. C. Kelly
HAMMER & KELLY
Attorneys at Law
Office—Second door from street in Lawyers' Row.

DR. D. K. LOCKHART
Dentist
ASHEBORO, N. C. Phone 28
Office over the Bank. Hours, 9 a.m. to 12 m. 1 p. m. to 5 p. m.

DR. JOHN SWAIM
Dentist
Office over First National Bank.
Asheboro, N. C.
Phone 192

THE BANK OF RANDOLPH
Asheboro, N. C.

Capital and Surplus, \$60,000.00
Total Assets over \$250,000.00
With ample assets, experience and protection, we solicit the business of the banking public and feel safe in saying we are prepared and willing to extend to our customers every facility and accommodation consistent with safe banking.
D. B. McCrary, President.
W. J. Armfield, V-President.
W. J. Armfield, Jr., Cashier.
J. D. Ross, Assistant Cashier.

NOTICE

T. H. Tysor has this day entered 40 acres of land, more or less, in Brower township, near Erect, N. C., adjoining the lands of L. O. Sugg, J. E. Sugg, the heirs of Job Haynes and others and lying on the waters of Fork Creek.

This January 23, 1915.
GEO. T. MURDOCK,
Entry Taker for Randolph county.

NOTICE

Having qualified as executor on the estate of Luvinia J. Needham, deceased, before J. M. Caveness, Clerk of the Superior Court of Randolph county.

All persons having claims against said estate are notified to present them to the undersigned, duly verified, on or before the 27 day of Jan. 1915, or this notice will be pleaded in bar of their recovery; and all persons owing said estate will come forward and make immediate settlement.
This 1st day of Feb., 1915.
T. J. Finch, Extr.

NOTICE

North Carolina, Randolph County.
W. J. Snider vs. L. A. Sheets.
The defendant, L. A. Sheets, will take notice that an action entitled as above has been commenced against him in the Superior court of Randolph county and that summons together with a warrant of attachment against the property of said defendant has issued from said court returnable before the Judge holding the Superior court for said county on the second Monday after the first Monday in March, 1915, at the court house in Asheboro, N. C., that the nature and subject matter of said action is as follows, to-wit: An action for the sum of \$295 damages sustained by said plaintiff by reason of the breach of the warranty of title to a certain gray mare sold by said defendant to plaintiff a certain gray mare to which said defendant had no title and said defendant is further notified that he is required to be and appear at the aforesaid time and place named for the return of said summons and warrant of attachment and answer or demurrer to the complaint of plaintiff, or the relief demanded will be granted.

This Feb. 1st, 1915.

J. M. CAVENESS,
Clerk Superior Court, Randolph County.

NOTICE

Under and by virtue of the power of resale conferred upon me by an order made by the Clerk of the Superior Court of Randolph County in a certain proceeding therein pending entitled E. P. Hayes Admr. vs. John Hoover et al., I will offer for resale at public auction, upon the following terms, to-wit: cash upon confirmation of sale and balance six months from date of sale, the following described premises, lying and being in Randolph County, North Carolina, in Randleman township, at the post office door in the town of Randleman on Saturday, February 27th, 1915, at 2 o'clock p. m., said lands and premises being more particularly described as follows, to-wit:

Beginning at a white oak, and run north 22 1/2 chains to a white oak; thence south 19 degrees west 24 1/2 chains to a stone; thence north 75 degrees west 17 1/2 chains to a stone in the middle of the creek; thence up the creek its various courses 27 chains to a stone in the middle of the creek at the ford; thence nearly east with the Bell road 54 1/2 chains to a stone on the north side of said Benjamin Frazier's corner; thence north 6 chains to a stone; thence east 27 1/2 chains to a stone near John McDanel's house; thence south 13 1/2 chains to a stone in J. C. Frazier's line; thence west 22 1/2 chains to a stone; thence south 5 chains to a sycamore on the bank of the branch; thence west 2 chains to the beginning, containing 55 1/2 acres more or less. Cause of resale bid of \$470.00 has been tendered.

This 9th day of Feb., 1915.

E. P. HAYES, Commr.
Chas. H. Redding attorney.



A Mixed Flock on a Government Experiment Farm.

most of their food by scratching in a litter composed of about four to six of dry straw, leaves, or chaff. The following rations will give good results when proper care is given to their feedings:

Grains: One pound oats, two pounds corn, and Mash: Two pounds bran meal, one pound rice bran or wheat bran, one pound cottonseed meal.

Grains: One pound oats, two pounds corn, and Mash: Two pounds wheat bran, two pounds wheat middlings, two pounds corn meal or corn chips, one and one-half pounds cottonseed meal.

Ten per cent or less of beef scrap may be added to the mash in all the rations with good results. Skim milk

to wait until the chicks are ten days old. Chickens confined to small yards should be supplied with green feed, such as radish, sprouted oats, alfalfa or clover, at the best place to raise chickens successfully is on a good range where no extra green feed is required.

Wintering Brood Sow.

Keep the brood sow in good, thrifty and healthy condition. Allow her plenty of exercise. Feed her green food in the winter. She is very fond of alfalfa hay and mangel beets with one feed per day of middlings and milk. Give her a dry, comfortable straw bed, also plenty of fresh water, and she will winter in prime condition.

Good Car Bedding

Shredded corn fodder or rye straw provide good bedding for the hog car.