

DO YOU BELONG?

If you like the old town best, Tell 'em so!

If you want to make a hit Get a name!

When a stranger from afar Comes along,

Let the fellows count on you! You'll feel bully when its through

HOW TO SMOKE MEAT

Kind of Smokehouse Needed, Wood to Use, and How Long to Smoke.

I don't know how to smoke my meat but would like to try.

Your last question first: Yes, I believe smoked meat is considered more wholesome than salted meat.

A smokehouse 6 by 8 feet will be large enough for ordinary farm use.

Brick or stone houses are best. Large dry goods boxes and even barrels may be made to serve as smokehouses

The best fuel for smoking meats is green hickory or maple wood smothered with sawdust of the same material.

Meat that is to be smoked should be removed from the brine two or three days before being put in the smokehouse.

Calds Need Attention.

Internal throat and chest troubles produce inflammation, irritation, swelling or soreness and unless checked at once, are likely to lead to serious trouble.

THE COPYRIGHT LAW

In case you want to secure the copyright yourself apply to the Register of Copyrights, Copyright Office, Library of Congress, Washington.

Help Your Liver—It Pays When your liver gets torpid and your stomach acts queer, take Dr. King's New Life Pills and you will find yourself feeling better.

THE BANK OF RANDOLPH Asheboro, N. C.

Health Notes A prominent tuberculosis specialist of the State said recently: "Not enough stress is being laid on the importance of the midday rest hour."

THE COMING CAMPAIGN.

The national campaign for the Presidency next year ought to be almost unique in American history.

A QUIET WEDDING.

Sunday evening, December 12, at the home of a brother of the bride, Mr. C. G. Brooks, near Parks Cross Roads church, Mr. George Pickett, of Siler City, and Miss Hattie Brooks, of Ramoth, were married.

IN LOVING MEMORY.

Little Cyrus Coble, the 7-year old son of Mr. and Mrs. Charlie Coble, died Dec. 3. He was a bright, sweet child, and a joy to his parents and friends, who will greatly miss him.

A COUSIN.

Calds Need Attention. Internal throat and chest troubles produce inflammation, irritation, swelling or soreness and unless checked at once, are likely to lead to serious trouble.

THE COPYRIGHT LAW

In case you want to secure the copyright yourself apply to the Register of Copyrights, Copyright Office, Library of Congress, Washington.

Help Your Liver—It Pays When your liver gets torpid and your stomach acts queer, take Dr. King's New Life Pills and you will find yourself feeling better.

THE BANK OF RANDOLPH Asheboro, N. C.

With ample assets, experience and protection, we solicit the business of the banking public and feel safe in saying we are prepared and willing to extend to our customers every facility and accommodation consistent with safe banking.

Children Cry FOR FLETCHER'S CASTORIA

FALL CALVING COWS BRING MORE PROFIT

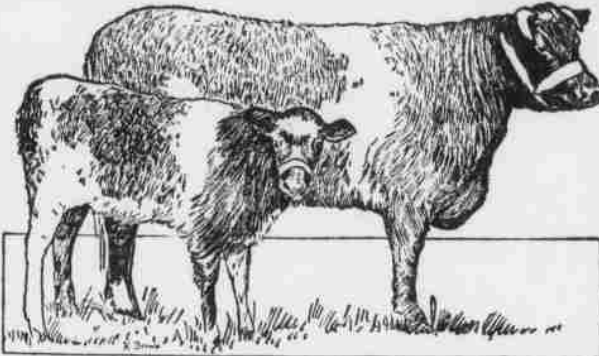

Champion Shorthorn Cow and Calf.

A mistake made by a great many farmers in South Carolina is to have their cows calve during the spring months.

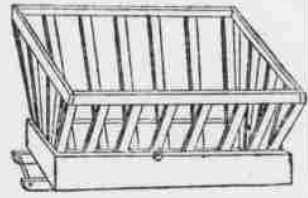

Handy Feed Rack for Live Stock—Easily Moved Around Lot or Field.

or in winter than in summer. Hence, it is desirable to have the cow produce the greatest part of her milk, which she does in the months immediately after calving, during winter.

MULCH FOR THE STRAWBERRY

Protection Is Afforded Both Plants and Fruit—Should Be Applied in Fall Before Frost.

(By C. W. RAPP, Department of Horticulture, Oklahoma A. and M. College, Stillwater.)

Mulches are one of the most important factors in successful strawberry culture, for by their use protection is given to both plants and fruit.

The straw mulch, which is most frequently used, should be applied late in the fall, preferably before frost.

After the berries are picked the mulch should be washed into the soil. Where this is done, much humus and plant food is added with the result that greater yields may be expected.

HAIRY VETCH FOR PASTURES

When Seeded in Fall It Furnishes Good Grazing During Winter and in the Early Spring.

The persistent character of hairy vetch in the soils of many of the southern states makes it worthy of consideration of a pasture plant.

Notes of the Fees Lot. When skim milk is fed to young pigs, they should be started on it gradually and it should always be fed with a little meal and other feed.

Care of the Calf. The skim milk calf simply must have something to partly take the place of the cream that has been separated from the milk, or it will develop into a pot-bellied, scrawny animal, unfit for either veal or dairy purposes.

Big Waste of Manure. It is really a crime the way some farmers are permitting the escape into gullies and creeks of so much manure.

Bees and Fruit. The interest of the beekeepers and the fruit growers are identical, and there should be earnest co-operation between them.

Salt Alfalfa for Horses. If alfalfa hay is stored in the barn for horses, it is well to sprinkle it generously, while mowing it away, with a mixture of salt and slaked lime, equal parts.

diately and this lasts until about August. But during this period the cow's flow is naturally heavy anyway.

It is important to be able to do most of the dairy work when other farm duties are light.

When a man has his cows calving in fall, he will unquestionably have a greater inducement to grow silage corn and fill a silo for winter feed for his stock.

STORAGE FOR SWEET POTATO

Keeping Qualities Depend Upon Variety Grown and Upon Methods of Handling and Digging Time.

The keeping qualities of the sweet potato depend upon the variety grown, the type of soil in which it was grown, and the methods of handling at digging time.

Too much care cannot be spent in digging the potato. If carelessly dug and handled the potatoes become bruised, hence they very easily rot.

ADMINISTRATOR'S NOTICE

Having qualified as administrator of the estate of D. W. Spoon, deceased, late of Randolph county, North Carolina, before J. M. Caveness, Clerk of the Superior Court for Randolph county.

The successful keeping of sweet potatoes depends on the following principles: 1. Harvest potatoes before they are frosted.

The Kicking Horse. The cure of a "kicker" is a difficult task. There are many remedies advised, but even the best is sometimes ineffectual.

Bees and Fruit. The interest of the beekeepers and the fruit growers are identical, and there should be earnest co-operation between them.

Salt Alfalfa for Horses. If alfalfa hay is stored in the barn for horses, it is well to sprinkle it generously, while mowing it away, with a mixture of salt and slaked lime, equal parts.

LAND SALE

By virtue of the power of sale contained in a mortgage deed executed on the 18th day of September, 1914, by B. A. Caveness, and recorded in Book 160, Page 103, Register's office of Randolph county, I will on the 10th day of January, 1915, at 12 o'clock M. at the court house in Asheboro, N. C., sell to the highest bidder for cash the following described real estate, to-wit:

This December 6th, 1915.

R. E. BALDWIN, Mortgagee.

NOTICE

Superior Court

North Carolina

Randolph County.

W. G. Brown and H. F. Bischoff, Plaintiffs.

vs.

Charles O. Fogleman, Defendant.

The defendant, Charles O. Fogleman, will take notice that an action entitled as above has been commenced against him in the Superior Court for Randolph county and that summons and a warrant of attachment has issued against him in said action, both returnable before the Judge holding the Superior Court for said county at the court house in Asheboro, N. C., on the second Monday in March, 1915; that said action is an action to recover of defendant the sum of two hundred and twenty-five dollars for and on account of money paid out by plaintiffs above named as sureties for said defendant on his bond as administrator of David Fogleman, deceased, said amount having been paid to the distributees of the estate of said decedent by reason of the failure of said defendant to comply with the conditions of said bond and make settlement of said estate as required by law; and said defendant will further take notice that he is required to be and appear at the aforesaid time and place named for return of said summons and warrant of attachment and answer or demur to the complaint of plaintiffs or the relief demanded will be granted.

This Nov. 13, 1915.

J. M. CAVENESS, Clerk Superior Court Randolph County.

NOTICE

In the Superior Court before the Clerk.

North Carolina

Randolph County

J. M. Ellis, administrator.

vs.

Cyrus Cox, et al.

The defendants, Cyrus Cox and Carrie Cox, above named will take notice that a special proceeding entitled as above has been commenced in the Superior court of Randolph county to make a settlement of the estate of Seth Cox, deceased; and the said defendants will further take notice that they are required to appear before the Clerk the Superior Court court of Randolph county at his office in the court house in Asheboro, N. C., on the 8th day of December, 1915, and answer or demur to the petition in said action, or the petitioner will apply to the court for the relief demanded in said petition.

This the 19th day of December, 1915.

J. M. CAVENESS, C. S. G.

ADMINISTRATOR'S NOTICE

Having qualified as administrator of the estate of D. W. Spoon, deceased, late of Randolph county, North Carolina, before J. M. Caveness, Clerk of the Superior Court for Randolph county.

This is to notify all persons having claims against said estate to exhibit them to the undersigned at Asheboro on or before the 17th day of November, 1915, or this notice will be placed in bar of their recovery.

All persons indebted to said estate are expected to make immediate payment.

This the 16th day of Nov. 1915.

JAMES T. WOOD, Public Adm'r. of the estate of D. W. Spoon, deceased.

NOTICE

Having qualified as administrator of the estate of Mrs. Nancy Craves, deceased, before J. M. Caveness, Clerk of the Superior Court of Randolph county. All persons having claims against said estate are notified to present them to the undersigned, duly verified, on or before the 25th day of November 1915, or this notice will be placed in bar of their recovery; and all persons owing said estate will come forward and make immediate settlement.

This 25 day of Nov. 1915.

W. H. YOVI, Adm'r. Coleridge, N. C.

NOTICE

Having qualified as administratrix of J. C. Foust, deceased, before J. M. Caveness, Clerk Superior Court of Randolph county, this is to notify all persons having claims against said estate to present them to the undersigned on or before the 15th day of December, 1915, or this notice will be placed in bar of their recovery; and all persons indebted said estate are hereby notified to come forward and make immediate settlement.

This Dec. 6, 1915.

HELEN P. FOUST, Adm'r. J. C. Foust, Deceased.

MORTGAGE SALE

By virtue of a mortgage deed executed by Susan Davis and John R. Davis with power of sale, made on the 6th day of Sept. 1915. Registered in Register of Deeds' office for Randolph county in Book No. 151—page 346.

I will offer for sale at the court house door in Asheboro, on the Tenth day of January, 1915

at 12 o'clock M. the following described property located in Randleman township, known as Lot No. 4—1st tract: Beginning at a stone the S. E. corner of lot No. 3, running thence north 56.45 chains to a stone; thence south 69 degrees east 16.70 chains to a stone; thence south 48.75 chains to a stone; thence east 7 chains to a stone; thence south 48.75 chains to a stone; thence east 7 chains to a stone; thence west 28 chains to a stone; thence north 10 chains to a stone; thence east 5.91 chains to the beginning containing 116 1/2 acres more or less.

Second tract—Lot No. 7—Beginning at a stone south side of Randleman and Worthville road, corner of lot No. 6 running thence south 15.60 chains to a stone; thence east 3.50 chains to a stone; thence north 9.49 chains to a stone on north side of Randleman and Worthville road, thence in a northern direction with said road 10.16 chains to the beginning containing 10.3 acres more or less. The above two tracts are a part of the Ed Coble lands and known as Eds Nos. 4 and 7—see deed, Ed Coble et al. to Susan Davis, Book 160—page 46. Register of Deeds' office—will be sold subject to prior mortgage of \$500.00.

Terms: Cash

This Dec. 2nd, 1915.

T. F. WRENN Mortgagee Carolina Loan and Realty Co., Agents of mortgage.

NOTICE

Having qualified as administrator on the estate of J. M. Breedlove, deceased, before J. M. Caveness, Clerk of the Superior Court of Randolph county, I shall sell at public auction to the highest bidder for cash, on the premises on the 23 day of Dec. 1915, two cows, one hog, a lot of house property, farming implements, etc. and other articles too tedious to mention.

All persons having claims against said estate are notified to present them to the undersigned, duly verified, on or before the 1st day of Dec. 1915, or this notice will be placed in bar of their recovery; and all persons owing said estate will come forward and make immediate settlement.

This 1st day of Dec. 1915.

W. A. STALEY, Adm'r. J. M. Breedlove.

DR. J. G. CRUTCHFIELD, DENTIST. Office over Bank of Randolph Phone 28 - Asheboro, N. C.

Wm. C. Hammer R. C. Kelly HAMMER & KELLY Attorneys at Law Office—Second door from street in Lawyers' Row.

DR. JOHN SWAIM Dentist Office over First National Bank. Asheboro, N. C. Phone 192

DR. J. F. MILLER PHYSICIAN AND SURGEON Office Over Bank of Randolph Asheboro, N. C.

DR. J. D. GREGG Dental Surgeon At Liberty, N. C., Monday, Tuesday and Wednesday. At Ramoth, N. C., Thursday, Friday and Saturday.

J. W. AUSTIN, M. D. Practice Limited in Eye, Ear, Nose and Throat, South Main St., next to P. O. HIGH POINT, N. C.

G. H. KING Attorney-At-Law Office in McDowell Building

Will practice in all courts; manage estates for executors and administrators; adjust claims; collect accounts; write all legal papers, prompt and painstaking attention given to all matters entrusted to me.

A. E. TAPLIN Civil and Highway Engineer HIGH POINT, N. C.

If you haven't already subscribed to our club magazines do it now. You will enjoy reading these magazines. We will sell you four magazines and The Courier all one year for only \$1.25.