

**THE FOUNTAIN AT THE PANAMA-PACIFIC INTERNATIONAL EXPOSITION
THAT SYMBOLIZES THE BUILDING OF THE PANAMA CANAL**

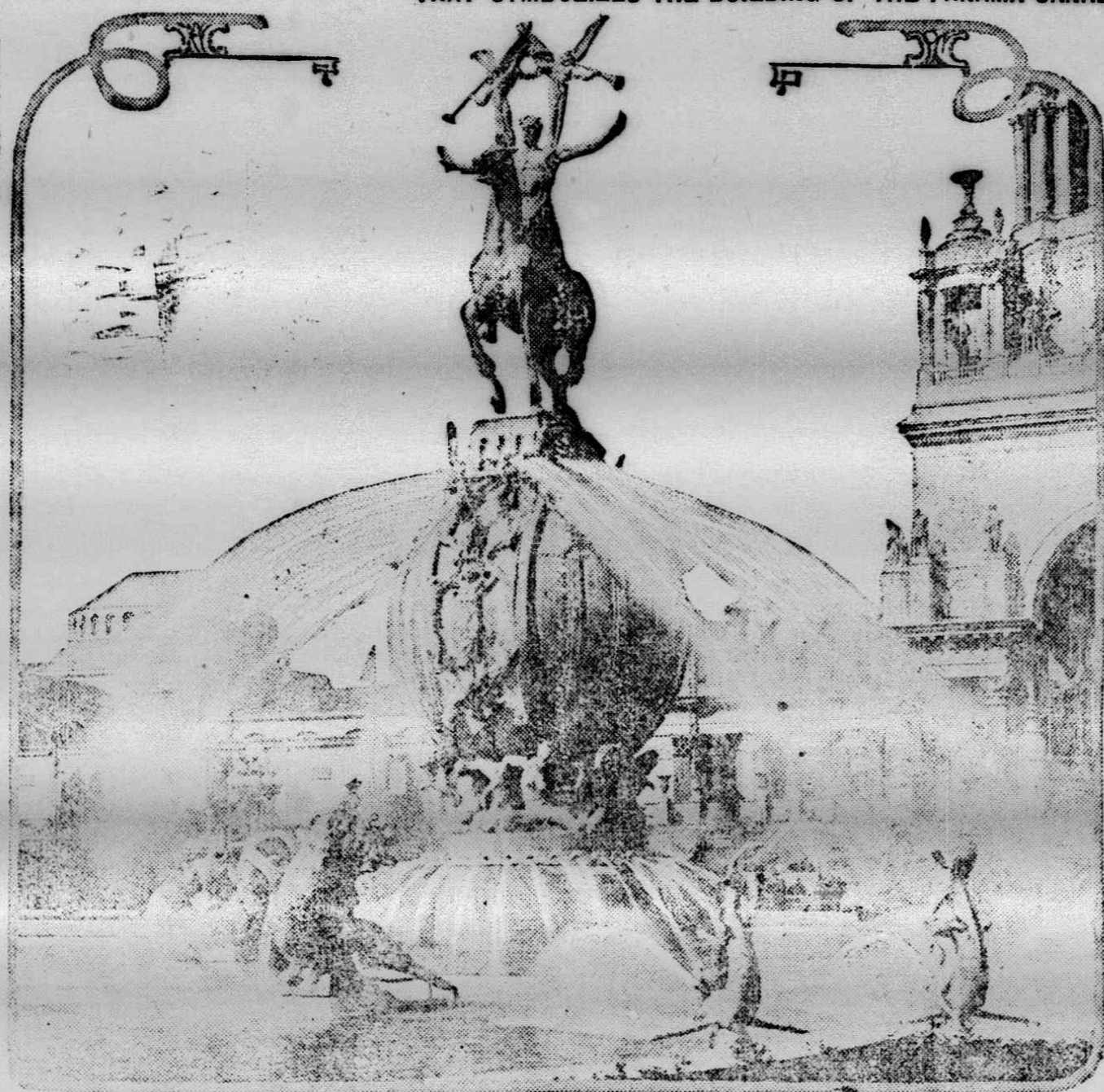

The labor that went into the building of the Panama canal is symbolized in the Fountain of Energy, by A. Stirling Calder. This heroic sculpture stands in the center lagoon of the three lagoons of the South Gardens and faces the main entrance gates. The waters were first released on opening day, February 20, coincidentally with the opening of the portals of the exhibit palaces and by the same means: the electric spark transmitted across the continent when President Woodrow Wilson opened the great exposition at San Francisco by wireless.

**DURING A LULL IN THE OPENING DAY CEREMONIES
AT THE PANAMA-PACIFIC INTERNATIONAL EXPOSITION**



The Panama-Pacific International exposition was opened by a wireless spark dispatched by President Woodrow Wilson at Washington, and caught on the tendrils of a wireless aerial on the lofty Tower of Jewels at the exposition. Instantly the power was released in the mighty Palace of Machinery and the portals of the exhibit palaces opened. The scene is on the grand stand after the ceremonies had ended, Secretary of the Interior Franklin K. Lane, Gov. Hiram Johnson of California, Mayor James Rolph, Jr., of San Francisco, President C. C. Moore of the exposition and a notable group of visiting dignitaries being seen in animated discussion of the epochal event. In the press box the correspondents are seen flashing to the world the news that the exposition had opened.

**THE MIGHTY COURT OF THE UNIVERSE, THE HUB OF THE ARCHITECTURAL
SCHEME AT THE PANAMA-PACIFIC INTERNATIONAL EXPOSITION**

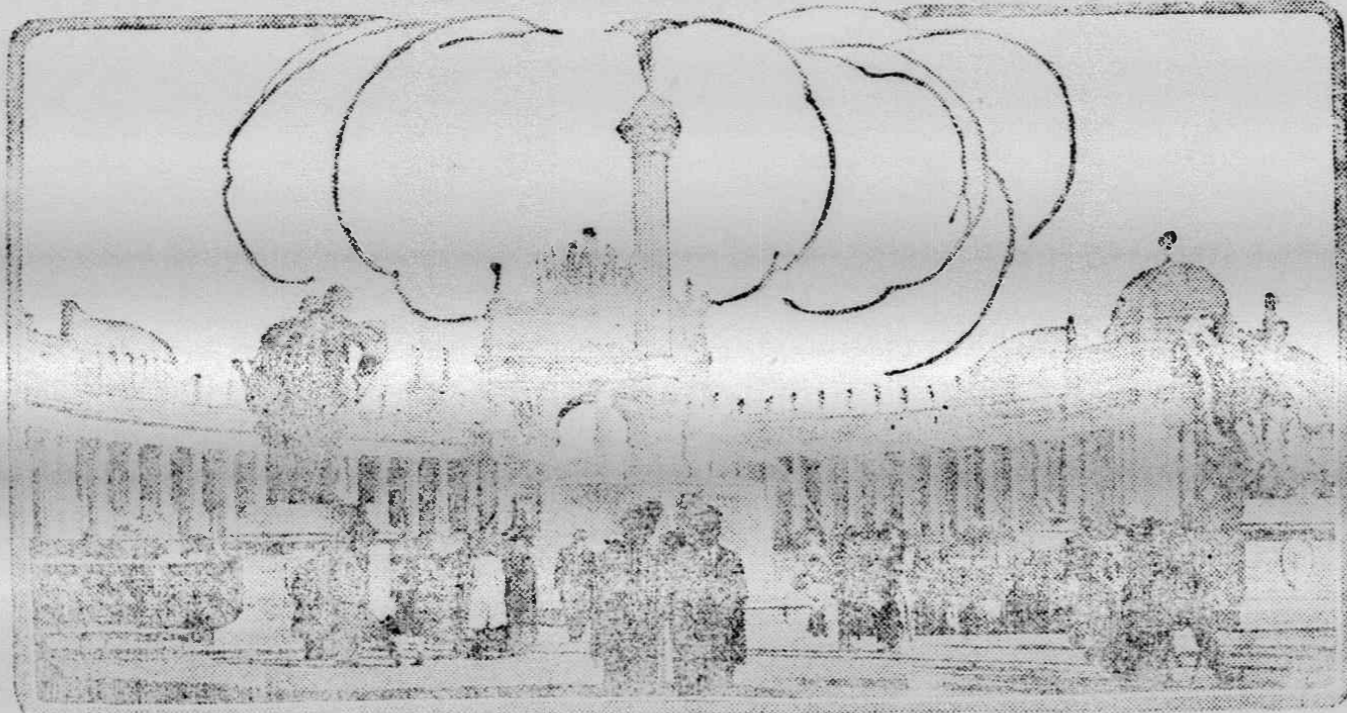

All visitors to the Panama-Pacific International exposition at San Francisco at some time during their stay at the exposition make their pilgrimage through the Court of the Universe. This is the largest court on the grounds and is the central radiating unit of the architectural and ground plans. Noble sculptured groups embellish it, the two Honorable groups—the Nations of the East and the Nations of the West—surrounding the giant arches at the east and west portals. Enriched by the beauty of the court is enhanced by the flood of light from the sun.

Paint Put-on

Think of paint put-on and not by the gallon.
A gallon of paint in the can is of no account to anybody. Put it on. Now reckon its cost and value.
The secret is: one paint goes twice as far as another. A good one goes twice as far as a bad one.
You have a job, say an average job. It'll take 10 gallons Devoe and 12 or 15 or 18 or 20 of middling poor very poor and trash. You know painter's wages in your town. Put the price of a gallon of paint and the painter's day-wage together. You can, we can't.
Devoe costs less than any inferior paint; there are hundreds of them.
One paint is as good as another, so long as it lasts good; one lasts months and another years; and the one that goes farthest lasts longest.
DEVOE
Brevard Lumber Co. sell it.

North Carolina contributed \$13,500,000 in revenues to the federal government during the past fiscal year, according to reports just issued.

Mrs. E. P. Wharton of Greensboro was run over and killed by an auto last Friday. No blame is attached to the driver of the car, A. V. Caldwell, as he was driving at a very slow speed and the woman stepped in front of the car without seeing it.

Biliousness and Constipation.

It is certainly surprising that any woman will endure the miserable feelings caused by biliousness and constipation, when relief is so easily had and at so little expense. Mrs. Chas. Peck, Gates, N. Y., writes: "About a year ago I used two bottles of Chamberlain's Tablets and they cured me of biliousness and constipation." Obtain them everywhere.

The Austro-German invaders have pressed the Russians back into Old Prussia beyond the borders of ancient Poland, and have now entered Russia proper. The Russian fortress at Olita has been abandoned, and the fort at Brest-Litovsk has also fallen, thus clearing away two strong obstructions in the way to Moscow. The Germans are now in possession of the whole line of railway from Chelm to Bialystok, and the Russians have been forced to evacuate the forts at Grodno and Iotia. There is talk of Russian preparations for a stand, but no indication as yet as to where this attempt is to be made.

ALL GALL DIVIDED

One W. J. Bryan of Nebraska and elsewhere announces that his next communication to the press will be in three parts. That reminds us of a remark made long ago by Julius Caesar to the effect that "All gall is divided into three parts."—Western Carolina Times.

ROOTS, HERBS, BARKS, ETC. WANTED.

"We are in the market for large quantities of:
Beeswax, Lady Slipper Root, Mayapple Root, Sassafras Bark of Root, Select Bright, Slippery Elm Bark of Tree, Spikenard Root, Star Grass Root, Star Root.
We also buy all kinds of Bark, Essential Oils, Herbs, Leaves, Roots, and Etc. We pay cash upon receipt of goods. Write for shipping tags and other information that you desire. Price list mailed upon request. Address:
H. R. LATHROP & CO. (Incs)
36-38 N. Lexington Ave. Asheville, N. C.

Brevard Institute

BREVARD, NORTH CAROLINA

The school which offers thorough instruction in the most useful branches at less than actual cost and under strong Christian influences. Its courses of study include: Primary School, Grammar School, High School, Pedagogy, Review Classes, Practice Teaching, Piano Playing, Voice Culture, Musical Pedagogy, Book-keeping, Stenography, Commercial Law, Dress-making, Millinery, Fancy Work, Cooking, Housework, Household Economics, Farming, Stock-raising, Gardening, Bible, Missions, Christian Work.
Its aim throughout is accurate efficiency.

Why Not Study Just What You Are Fitted For?



**CITY MARKET
FRESH MEATS**

A first class line of fresh meats, steaks, roasts, stews, chops, mutton, sausage and dressed fowls always ready for prompt delivery. Also a complete line of sugar cured hams, breakfast bacon, boiled ham, etc.

We have made our market sanitary in every respect, and with our experienced meat cutters we are prepared to give you just the cut you desire. Give us a call.

ALLISON & YONGUE

TELEPHONE 47

**Southern Railway Company
TRANSYLVANIA DIVISION**

Effective Sunday, June 27, 1915

Schedule figures published as information; not guaranteed.

No. 6	No. 8	No. 4	STATIONS	No. 5	No. 7	No. 3
p. m.	a. m.	a. m.	Lv. Ar.	a. m.	p. m.	p. m.
5 45	9 05	6 35	Asheville	11 30	6 15	
7 00	10 05	6 35	Hendersonville	10 25	5 05	9 10
7 03	10 10	6 34	West Hendersonville	10 15	5 00	9 05
7 09	10 17	6 44	Davis	10 06	4 52	8 57
7 15	10 23	6 50	Yale	10 00	4 45	8 51
7 20	10 28	6 55	Horse Shoe	9 55	4 40	8 46
7 23	10 31	6 58	Cannon	9 52	4 37	8 43
7 29	10 37	7 03	Lowah	9 46	4 31	8 37
7 36	10 44	7 10	Blantyre	9 39	4 24	8 30
7 43	10 51	7 17	Penrose	9 32	4 17	8 23
7 51	11 00	7 25	Davidson River	9 23	4 08	8 14
7 55	11 04	7 25	Pinech Forest	9 20	4 05	8 11
8 06	11 13	7 35	BREVARD	9 13	4 00	8 05
8 18	11 26	7 49	Sevia	8 59	3 43	7 53
8 25	11 34	7 56	Cherryfield	8 52	3 36	7 46
8 28	11 37	7 59	Calvert	8 49	3 33	7 43
8 32	11 41	8 03	Rosman	8 45	3 29	7 39
8 36	11 46	8 07	Galloways	8 41	3 25	7 35
8 43	11 56	8 15	Quebec	8 34	3 18	7 28
8 52	12 06	8 25	Reids	8 25	3 09	7 19
9 09	12 19	8 34	Toxaway Inn	8 17	3 02	7 12
9 10	12 20	8 35	Lake Toxaway	8 15	3 00	7 10
p. m.	p. m.	a. m.	Ar.	Lv.	p. m.	p. m.

Nos. 3 and 4 handle through sleeping car from Atlanta to Lake Toxaway.
Nos. 5, 6, 7, and 8 through trains Asheville to Lake Toxaway.

J. H. WOOD, Division Passenger Agent.
S. C. YATES, Ticket Agent.