FOR MALARIA, CHILLS AND FEVER.

The Best Prescription Is Grove's Tasteless Chill Tonic.

The Formula Is Plainly Printed on Every Bottle, So That the People May Know Just What They Are Taking.

Imitators do not advertise their formula knowing that you would not buy their medicine if you knew what it contained. Grove's contains Iron and Quinine put up in correct proportions and is in a Tasteless form. The Iron acts as a tonic while the Quinine drives the malaria out of the system. Any reliable druggist will tell you that Grove's is the Original and that all other so-called "Tasteless" chill tonics are imitations. An analysis of other chill tonics shows that Grove's is superior to all others in every respect. You are not experimenting when you take Grove's—its superiority and excellence having long been established. Grove's is the only Chill Cure sold throughout the entire malarial sections of the United States. No Cure, No Pay. Price, 50c.

WILMINGTON AND WELDON R. R.

AND BRANCHES

AND ATLANTIC COAST LINE RAILROAD COMPANY OF SOUTH CAROLINA.

CONDENSED SCHEDULE.

Nov. 19TH, 1900.

TRAINS GOING SOUTH.

Leave Weldon 11:50 a. m., 8:58 p. m.; arrive Rocky Mount, 12:55 a. m., 9:52 p. m.
Leave Tarboro, 12:21 a. m., 6 00 pm.
Leave Rocky Mount, 1:00 a. M., 9:52 p. m., 6 37 p. m., 5:40 am, 12:52 p. m.
Leave Wilson, 1.58 a m, 10:25 p m, 6:20 a m. 2:40 p m., 7 16 pm.
Leave Selma, 2:55 a m, 11 10 p. m.
Leave Fayetteville, 4:30 a m, 12:22 p m.
Arrive Florence, 7:25 a m, 2:24 p m.
Arrive Goldsboro 7 55 p. m.
Leave Goldsboro, 7:01 a m, 3:21 p m.
Leave Magnolia, 8:09 a m, 4:25 p m.
Arrive Wilmington, 9:40 a m, 5:50 p m,

TRAINS GOING NORTH.

Leave Florence, 9:40 a m, 7:45 p m. +C
Leave Fayetteville, 12:20 a m, 9:45 p m.
Leave Selma, 1.50 a m. 10 56 p. m.
Arrive Wilson, 2:35 a m, 11:33 p m.
Leave Wilmington, 6:50 p m. 9 45 a m,
Leave Magnolia, 11:19 a m, 8:20 p m.
Leave Goldsboro, 5 00 am, 12:30 am, 9:27 p m
Leave Wilson, 9:35 p m, 5 43 am, 11:33 a m 10:30 p m, 1:10 p m.
Arrive Rocky Mount, 3: 30 p m, 12:09 a m, 6 25 am, 11:11 p m, 1:53 p m.
Arrive Tarboro 7 04. a. m.
Leave Tarboro, 12:21 p m.
Leave Rocky Mount, 3:30 p m. 12:09 a m.
Arrive Weldon, 4:32 p m, 1:00 a m.

Wilmington and Weldon Railroad, Yadkin Davidson Main Line—Train leaves Wilmington, 9 00 a. m., arrives Fayetteville 12 12 p. m., leaves Fayetteville 12 25 p. m., arrives Sanford 1 43 p. m. Returning leave Sanford 2:00 p. m., arrive Fayetteville 3 41 p. m., leave Fayetteville 3 46 p. m., arrives Wilmington 6 40 p. m

Wilmington and Weldon Railroad, Bennettsville Branch—Train leaves Bennettsville 8 15 a. m., Maxton 9 20 a. m., Red Springs 9 53 a. m., Hope Mills 10 42 a. m., arrive Fayetteville 10 55. Returning leaves Fayetteville 4 40 p. m., Hope Mills 4 55 p. m., Red Springs 5 55 p. m., Maxton 6 15 p. m., arrives Bennettsville 7 15 p. m.

Connections at Fayetteville with train No. 78 at Maxton with the Carolina Central Railroad, at Red Springs with the Red Springs and Bowmore railroad, at Sanford with the Seaboard Air Line and Southern Railway at Gulf with the Durham and Charlotte Railroad.

Train on Scotland Neck Branch road leaves Weldon 3:35 p m, Halifax 4:15 p m arrives Scotland Neck at 5 08 p m Greenville 6:57 p m, Kinston 7:55 p m. Returning leaves Kinston 7 50 a m, Greenville 8 59 a m, arriving Halifax at 11:18 a m, Weldon 11:33 a m, daily except Sunday.

Trains on Washington Branch leave Washington 8:10 a m, and 2:30 p m., arrive Parmele 9:10 a m, and 4:00 p m, returning leave Parmele 9:35 a m. and 6:30 p m., arrive Washington 11:00 a m, and 7:30 p m, daily except Sunday.

Train leaves Tarboro, N. C., daily, except Sunday. at 5:30 p m., Sunday 4.15 p. m., arrives Plymouth 7 40 p. m., 6 10 p. m., Returning leaves Plymouth daily except Sunday, 7 50 a. m., and Sunday 9 00 a. m.; arrives at Tarboro 10 05 a. m., 11 00 a. m.

Train on Midland N C Branch leaves Goldsboro, N. C., daily except Sunday, 7 05 a m; arrive Smithfield N C., 8 10 a m. Returning leaves Smithfield, N. C. 9 00 a. m. arrives Goldsboro, N. C. 10 25 a. m.

Trains on Nashville Branch leaves Rocky Mount at 9:30 a. m., 3 40 p m arrives Nashville 10 10 a m, 4:03 p m, Spring Hope 10 40 a m 4 25 p. m. Returning leave Spring Hope 11:00 a. m., 4 55 p m, Nashville 11:22 a. m, 5 25 p m, arrive at Rocky Mount 11 45 a m., 6 00 p m, daily except Sunday.

Train on Clinton Branch leaves Warsaw for Clinton daily, except Sunday, at 11:30 a. m. and 4:15 p m. Returning leaves Clinton 7 00 a m and 2:50 p m.

Train No. 78 make close connection at Weldon for all points North daily, all rail via Richmond.

H. M. EMERSON, General Passenger Agent.
J. R. KENLY, General Manager.
T. M. EMERSON, Traffic Manager.

WOMAN'S RELIEF

A really healthy woman has little pain or discomfort at the menstrual period. No woman needs to have any. Wine of Cardui will quickly relieve those smarting menstrual pains and the dragging head, back and side aches caused by falling of the womb and irregular menses.

WINE OF CARDUI

has brought permanent relief to 1,000,000 women who suffered every month. It makes the menstrual organs strong and healthy. It is the provision made by Nature to give women relief from the terrible aches and pains which blight so many homes.

GREENWOOD, LA., Oct. 14, 1900. I have been very sick for some time. I was taken with a severe pain in my side and could not get any relief until I tried a bottle of Wine of Cardui. Before I had taken all of it I was relieved. I feel it my duty to say that you have a wonderful medicine. MRS. M. A. YOUNT.

For advice and literature, address, giving symptoms, "The Ladies' Advisory Department," The Chattanooga Medicine Co., Chattanooga, Tenn.

A Gallon of PURE LINSEED OIL mixed with a gallon of

Hammar Paint

makes 2 gallons of the VERY BEST PAINT in the WORLD

Saves 25 per cent

of your paint bill. IS FAR MORE DURABLE than PURE WHITE LEAD and is ABSOLUTELY NOT POISONOUS. HAMMAR PAINT is made of the BEST OF PAINT MATERIALS—such as all good painters use, and is ground THICK, VERY THICK. No trouble to mix, any boy can do it. It is the COMMON SENSE OF HOUSE PAINT. NO BETTER paint can be made at ANY cost, and is

Guaranteed 5 years

NOT TO CRACK, BLISTER, PEEL or CHIP.
F. HAMMAR PAINT CO., St. Louis, Mo.
Sold and guaranteed by
DUNN HARDWARE AND FURNITURE CO.

A Wonderful Invention.

They cure dandruff, hair falling, headache etc., yet costs the same as an ordinary comb—Dr. White's Electric Comb. The only patented Comb in the world. People, everywhere it has been introduced, are wild with delight. You simply comb your hair each day and the comb does the rest. This wonderful comb is simply unbreakable and is made so that it is absolutely impossible to break or cut the hair. Sold on a written guarantee to give perfect satisfaction in every respect. Send stamps for one. Ladies' size 50c. Gents' size 35c. Live men and women wanted everywhere to introduce this article. Sells on sight. Agents are wild with success. (See want column of this paper.) Address D. N. ROSE, General Mgr., Decatur, Ill.

TOMB STONES.

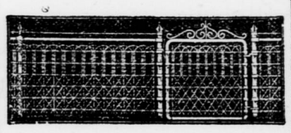

Any one desiring designs and estimates on tomb stones, wire fencing, for cemeteries, yard or any other purpose will do well to see or write

I. J. SMITH,
BENSON, N. C.

He can furnish you designs and estimates on any cemetery furnishings desired at remarkably low prices. He represents first class establishments.

CASTORIA. Bears the Signature of Chas. H. Fletcher. The Kind You Have Always Bought

HIGH PRICES.

That is what everybody says they get who sell Tobacco at

THE STAR,

DUNN, N. C.

This Warehouse is open every day in the week except Sunday. You can get good prices on all grades whenever you come. Every sale has my careful attention and it is my aim to make every pile of tobacco bring its full value.

Everybody who sold on the Star Warehouse floor at the Opening Sale went away speaking in highest terms. All we ask is a chance to show you what we make your tobacco bring.

We have no drummers but are paying the drummers' salary direct to the farmer.

Come and bring your tobacco and we will make you feel good.

STAR WAREHOUSE,
J. F. MOTLEY, Proprietor.

- Sell Your Tobacco With -

A. V. SMITH

—AT THE—

PLANTERS WAREHOUSE,

Dunn, N. C.

To Tobacco Farmers:

We had our Opening Sale on the first of August. The prices paid for tobacco on that day on the floor of the Planters Warehouse speak for themselves and everybody was happy with their sales.

Some may say that we pay more than the market price, but if you want to get the highest prices for your tobacco always bring it to the

Planters Warehouse.

We expect, and will make every pound of tobacco placed on our floor sell for as high a price as in any warehouse in North Carolina. We know whereof we speak. We have orders for all grades, and also intend to buy a large stock.

YOU KNOW THE REPUTATION OF THE DUNN MARKET FOR HIGH PRICES, and we will see that it shall still maintain that reputation.

High Prices and Honest Dealings Is Our Motto.

Try us with a load and you will sell your entire crop of tobacco with us.

☛ Sales every day from now until the season closes.

☛ With a corps of good buyers, anxious for tobacco, we expect to sell more tobacco in Dunn this season than ever before.

☛ Do not allow others to induce you to carry your tobacco elsewhere, but drive to the Planters and get the highest prices. We mean what we say.

☛ Grade your tobacco and place it on the floor in good condition and we will have no trouble in pleasing you.

With thanks for past patronage, I am,
Yours to please,

A. V. SMITH.

He Reads The Announcement and is Greatly Pleased

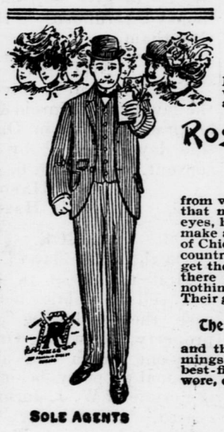

Not because of his appointment to office with a fat salary, but because he learns a fact equally gratifying,

Rose & Company's Big Sample Book

from which he selects the perfect-fitting clothes that make him the cynosure of all admiring eyes, has just reached town and he hurries to make an early selection. ROSE & COMPANY of Chicago, are the best Custom Tailors in the country and he knows it. These big Tailors get the cream of the trade in every town where there are good dressers because they show nothing but the choicest selections of Fabrics. Their garments are popular because they put the

The Latest Styles—The Best Workmanship

and the most dependable Linings and Trimmings into them. If you want to put on the best-fitting made-to-measure suit you ever wore, come early and be measured.

SOLE AGENTS — SAMPLES DISPLAYED BY

T. C. YOUNG & CO.

Financial Statement of Harnett County.

Statement of allowances by Board of Commissioners of Harnett County for one-half Fiscal Year 1900 and one-half Fiscal Year 1901, or from June 1, 1900 to June 1, 1901.

Keeping and repair of County Jail	$155 46
Keeping Lillington Ferry	197 10
Building and repairing bridges	422 96
Jurors and milage, 3 courts	584 71
Bills of cost, 3 courts	432 80
Supt. of Health	75 00
Publication of Notices	49 90
Court House furnishings	133 82
List takers of 1900	140 70
Elections of 1900	362 15
Making up tax books of 1900	274 80
Indigent pupils, deaf and dumb and blind, balance	10 00
Clerk Superior Court	87 32
Rebate on taxes of 1900	13 25
Examination and removal of insane	9 50
Summoning jurors and holding 3 courts	154 35
Express, hauling, etc	9 90
Commissioners service and milage	171 45
Coroner's inquest	9 80
Attention to small-pox patients	25 00
County Home	136 45
Stationery and books of record	130 67
Register of Deeds	39 38
Outside poor	437 80
Clerk Board of Commissioners	157 40
County Attorney	100 00
Total	$4321 67

Statement of orders issued in payment of Allowances for Year June 1, 1900 to June 1, 1901, and also disposition of same.

Orders and jury tickets cancelled by Board	$4201 34
" " " " issued and uncancelled by Board	66 69
" " " " " subject to order	53 64
Total	$4321 67

BOND STATEMENT.

Statement of Bonds and interest Coupons Cancelled for year June 1, 1900 to June 1, 1901.

2 interest Coupons, bonds 46 & 47	$28 23
45 " "	1350 00
Bonds	
Total interest Coupons Cancelled	$1378.23

STATEMENT OF COUNTY INDEBTEDNESS.

Statement of outstanding liabilities of the county of Harnett June 1, 1901.

45 bonds, each $500	$22500 00
45 interest Coupons, Jan. 1, 1901 to June 1, 1901	675 00
Orders issued by Board and uncancelled from Dec. 5, 1898 to June 1, 1901	66 69
Allowances of Board from Dec. 5, 1898 to June 1, 1901 subject to order	53 64
Orders issued and outstanding, date of issue prior to Dec. 5, 1898, few if any at all.	
Total	$23295 33

The above statement of the County indebtedness does not include the $12000.00 of bonds issued for building the bridge at Lillington, N. C., with this addition the entire County indebtedness would be $35295.33

No interest has accrued on the bridge bonds as they haven't yet been delivered to the purchasers, because the money is not needed until completion of the bridge work.

I, Alvis C. Holloway, Register of Deeds of Harnett County, Ex-officio Clerk of the Board of Commissioners of said County, do hereby solemnly swear that the foregoing statements are true to the best of my knowledge and belief.

A. C. HOLLOWAY, Register of Deeds,
Ex-officio Clerk to Board.

Sworn to and subscribed before me this the 17th day of July 1901.

J. H. WITHERS, Clerk Superior Court.

TREASURER'S STATEMENT.

June 4, 1900 to June 1, 1901.

RECEIPTS.

Balance on hand June 4, 1900	$554 03
Received on General County Fund June 4, 1900 to June 1, 1901	5363 16
Total	$5917 19

DISBURSEMENTS.

Paid Co. orders, jury tickets, pauper orders and bridge orders and Commissioners, June 1, 1900 to June 1, 1901	$4857 05
Net amount on hand, all county funds	$1060 14
	$5917 19

TREASURER'S STATEMENT.

Special Tax Fund for Court House and Funding Purposes.

RECEIPTS.

Bal. on hand June 4, 1900	$1063 63
Received June 1, 1900 to June 1, 1901	3134 00
Total	$4197 63

DISBURSEMENTS.

Int. on bonds to Jan. 1, 1901	$1378 23
Commissions	78 35
Total	$1456 58
Balance on hand June 1, 1901	$.2741 05
	$4197 63

Respectfully submitted,
L. D. MATTHEWS, Treasurer Harnett Co., N. C.

NOTICE OF SALE
Under Mortgage

By virtue of the power and authority given by a certain mortgage, executed by J. D. McNeill, Wm McNeill and H. L. McNeill to me which is recorded in the office of Register of Deeds for the county of Harnett, in book Z no. 2 page 9, the following property will be sold at Public Auction, viz:—

Being a certain tract of land in Lillington Township, Harnett county. Beginning at a stake 10 feet from the southern line of the town of Lillington opposite southwest corner of Lot No. 6 in said town, runs thence S. 18 W 3 chains to the Ochiltree line, now Williams, thence said line N. 61 W 6 chains 53 links to the road or street, thence N 18 E 2 chains and 16 links to a corner of the edge of Main street, thence S 72 E 6 chains and 13 links to the beginning, containing eight-tenth acres and being same place where mortgagors resided Dec. 4, 1899 and for further description see Book F. No. 2 pages 484 & 5 Regs. office of Harnett Co. Place of sale, Court House door at Lillington, N. C. Time of sale Aug. 30, 1901 at 12 o'clock M. Terms of sale cash.

July 29, 1901.

L. J. Best, Mortgagee.

Subscribe to THE BANNER and get the home news.

WANTED—Ladies and Gentlemen to introduce the "hottest" seller on earth. Dr. White's Electric Comb, patented 1899. Agents are coining money. Cures all forms of scalp ailments, headaches, etc., yet costs the same as an ordinary comb. Send 50c in stamps for sample. D. N. Rose, Gen. Mgr., Decatur, Ill.

EXECUTION SALE.

By virtue of an execution in my hands issued from the office of the Clerk of the Superior Court of Harnett county, I will proceed to sell at the court house door in Lillington, Harnett county, N. C., on the 5th day of August 1901. the same being the first Monday of said month, one house and lot in the town of Dunn, N. C., occupied by Rev Dr. Harrell and family at the corner of Clinton and Cumberland streets and also two lots in said town, numbered 9 and 10 in block L. according to the original plan of said town of Dunn. Execution issued in favor of M. W. Harper against Eugene Harrell. Hour of sale one o'clock p. m. This 1st day of July 1901.

S. A. Salmon, Sheriff.

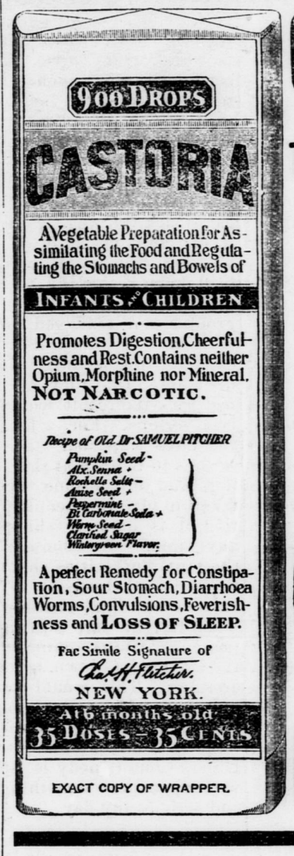

EXACT COPY OF WRAPPER.

CASTORIA
For Infants and Children.
The Kind You Have Always Bought
Bears the Signature of Chas. H. Fletcher.
In Use For Over Thirty Years
CASTORIA
THE CENTAUR COMPANY, NEW YORK CITY.

North Carolina leads. The Moravian church at Salem has been awarded the prize for having the most beautiful church lawn in the United States. A prize was offered by the Church Economist, an undenominational paper published in New York.—News & Observer.

If a husband and wife are unable to go away for the summer they can start a quarrel at home and have a little outing.

The laws of health require that the bowels move once a day and one of the penalties of violating this law is piles. Keep your bowels regular by taking a dose of Chamberlain's Stomach and Liver tablets when necessary and you will never have that severe punishment inflicted upon you. Price 25 cents. For sale by Hood & Grantham.

That Tired Feeling

You have is caused by worn out digestive organs. "Coleman's Guarantee" heals the parts, aids digestion and positively cures all forms of Dyspepsia. Thousands of cured people recommend "Coleman's Guarantee" as an honest medicine. Price 50c. large bottle at Hood & Grantham, druggists.

ANNOUNCEMENT.

FAYETTEVILLE - DAVIDSON ACADEMY FOR BOYS.

Preparatory, Academic and Scientific courses. Board and Tuition moderate.

FACULTY OF GOOD TEACHERS.

Term nine months. Begins Sept. 18, 1901.

JNO. S. SIMPSON, Principal.
P. O. Drawer S.
Fayetteville, N. C.

UNDERTAKER.

Coffins, Caskets, Ladies' and Gents' Robes and Burial goods. All kinds, colors and sizes, ranging in price from $2 to $60. We also have a nice hearse furnished at moderate prices on short notice.

R. G. TAYLOR.

CASTORIA
For Infants and Children.
The Kind You Have Always Bought
Bears the Signature of Chas. H. Fletcher.

A wise man has said: "In no kind of social organization are rights or liberties the primary concern. A family in which it is the first business of every member to assert his own rights, or to magnify his liberty, will not be a united and happy family. In the organic relations of the family, love and duty are fundamental—not rights and liberties." The violation of these fundamental principles leads to confusion.—Rural Visitor.

A Cure For Cholera Infantum.

"Last May," says Mrs. Curtis Baker, of Bookwalter, Ohio, "an infant child of our neighbor's was suffering from cholera infantum. The doctor had given up all hopes of recovery. I took a bottle of Chamberlain's Colic, Cholera and Diarrhoea Remedy to the house, telling them I felt sure it would do good if used according to directions. In two days time the child had fully recovered, and is now (nearly a year since) a vigorous, healthy girl. I have recommended this remedy frequently and have never known it to fail in any single instance." For sale by Hood & Grantham.

A First Class Military School in Eastern Carolina.

Debnam-Kinsey School,

La Grange, N. C.
Military, Literary – Scientific and Commercial School.

Fifty-three boarding pupils; twelve counties and two States represented the past session. Commodious School Buildings, Barracks for Sixty Cadets.

The school aims to strengthen character by developing latent talents and power. The individual needs of the Students are considered. The military training strengthens the manly traits, gives a sound body and clear mind. Class room methods cultivate Observation, Concentration and Mental grasp. Athletics encouraged. No compromise on liquor or tobacco. Expenses for the entire year of nine months, including tuition, room, fuel and lights, $110. Payable quarterly in advance. No extras.

J. E. Debnam, Supt.

UNIVERSITY OF NORTH CAROLINA.

THE HEAD
Of the State's Educational System.
Academic Department,
Law,
Medicine,
Pharmacy.

Eighty-five scholarships. Free tuition to teachers and ministers' sons. Loans for the needy.

527 Students.
43 Instructors.

New Dormitories, Water Works, Central Heating System. $120,000 spent in improvements in 1900 and 1901.

Fall term begins September 9, 1901. Address,

F. P. VENABLE, President.
Chapel Hill, N. C.