

IDEAL TIME FOR MOUNTAIN VISIT

In Fall, When Leaves Turn Brown, Ideal Time for Trip To Chimney Rock.

The next few weeks will witness the end of vacation time for thousands of home owners, but before the family fireside circle forms the most alluring season of the year for mountain lovers is here. For those desiring beautiful scenery Chimney Rock, looking down upon gorgeous Lake Lure, still provides a thrill seldom equalled in mountain scenery. The fall of the year, when leaves begin to turn to golden yellow, brown and red, is the ideal time to enjoy a trip to Chimney Rock. Indian summer bestows upon Chimney Rock and vicinity a mantle of

beauty that lingers long in the memory of visitors. The abrupt and majestic cliffs around Chimney Rock with their capes of abundant foliage afford a sight that few mountain resorts can boast of.

As one drives up the excellent winding road leading to the base of Chimney Rock, one catches magnificent glimpses of Lake Lure nestling among hazy, blue fringed mountains. Before one reaches the rock itself, a feeling that nothing can equal the scenery during the ascent comes over one. But on the top of Chimney Rock the real surprise awaits, for there the most apathetic mountain climber can stand for hours in enjoyment of the scene that surrounds him. There is a feeling of detachment from the world itself, and one seems to be floating through azure blue space.

For those who have not seen Chimney Rock this season, the most appropriate time to see it is within the next few weeks, according to Dr. Morse, owner of Chimney Rock, and his assistant, Mr. Logan. Everything is in tip-top shape for visitors, with refreshments available at the base of the rock.

As Pastures Decline Feed Cows More

As pastures decline and the grasses become tough and woody, the dairy cow needs an additional allowance of both grain and forage. If this allowance is gradually increased as the pastures fail, the milk flow will be maintained. If not, dairymen will have a costly job trying to get the milk flow back up to normal later on.

This is the opinion of John A. Arey, dairy extension specialist at State college, who asks dairymen in all parts of the State to keep an eye on their pastures. Usually in September and October, the milk flow begins to drop. The main cause for this is that the grazing is short and more fibre and less protein are in the grasses. Where good fall pasture, such as provided by lespedeza or other legumes, is available, the cows will provide an economical milk flow with only a light grain ration if they are allowed to graze day and night.

Even then, he says, the animal should have at least one pound of grain to each four pounds of milk produced. This may be continued until the grazing begins to fail, when the grain should also be increased. Mr. Arey says a good grain mixture for this season of the year and which is also suitable for winter feeding when plenty of legume hay is available, is made up as follows: 400 pounds of corn meal; 300 pounds of cottonseed meal; 200 pounds of wheat bran, and 100 pounds of ground oats. One-half of this corn meal may be replaced by crushed wheat or barley on farms where these two are available and corn is scarce.

Dairymen whose pastures are getting short now will do well to begin planning and mixing their winter rations and feeding a little more grain and forage as the grasses begin to fail. If this is done, the milk flow can be maintained without serious curtailment.

PROGRAM Fortieth Annual Session Sandy Run Baptist Association To Be Held With ALEXANDER BAPTIST CHURCH Wednesday and Thursday, Oct. 7-8, 1931.

WEDNESDAY MORNING		
10:00	Devotional	L. N. Epley
10:15	Enrollment of Delegates, Organization, Report on Order of Business, Report of the Executive Committee.	
10:45	Religious Literature, Report	Mrs. Chas. McCurry
11:00	Discussion	Representative of Recorder
11:15	Welcome to New Pastors and Visitors, Appointment of Committees.	
12:00	Sermon	J. A. Hunnicutt
	Lunch	
WEDNESDAY AFTERNOON		
1:00	Devotional	M. M. Huntley
1:15	The Cooperative Program, Report	Prof. A. C. Lovelace
	Discussion	Dr. Charles E. Maddry
2:30	The Unified Budget and The South Wide Every Member Canvass	J. A. Brock
3:00	Miscellaneous Business and Adjournment.	
WEDNESDAY NIGHT		
7:15	Devotional	T. M. Hester
7:30	B. Y. P. U., Report	M. D. Blanton
	Discussion	Kenneth Dobbins
8:00	Sunday Schools, Report	B. P. Parks
	Discussion	W. A. Ayers
8:30	Inspirational Address	Perry Morgan
9:15	Adjournment.	
THURSDAY MORNING		
9:45	Devotional	Z. D. Harvill
10:00	Miscellaneous Business.	
10:15	Boiling Springs Junior College, Report	Walter Hicks
	Discussion	Dr. Zeno Wall
10:45	Orphanage, Report	Frank Jarvis
	Discussion	W. A. Ayers
11:15	Inspirational Address	Dr. Luther Little
12:00	Lunch.	
1:00	Devotional.	
1:15	W. M. U., Report	Mrs. T. C. Lovelace
	Discussion	Mrs. J. A. Hunnicutt
1:45	Social Service, Report	G. B. Pruett
	Discussion	S. E. Welch
2:05	Historical Report	D. J. Hunt
2:20	Obituaries	M. M. Huntley
2:30	Miscellaneous Business.	
2:45	Essentials of Associational Development	C. C. Matheny
3:05	Adjournment.	

BOY, AGED 11, CAPTURED WHILE WATCHING STILL

Rutherfordton, Sept. 21.—An 11-year-old boy, Johnnie Jenkins, was lodged in jail here Wednesday night charged with helping to manufacture whiskey. Deputies Arthur Turner, Lee Smith and Smawley, assisted by two revenue officers from Hendersonville and a son of one of the Henderson officers spent Wednesday on a mountain between Hollis and Sunshine, about 15 miles east of here, watching a 60-gallon capacity still.

About dark Wednesday night they arrested Johnnie Jenkins and brother, Ellis Jenkins, age about 21, who

came to the still and started a fire under it. They are the sons of W. J. Jenkins of that section. Efforts are being made to get Johnnie into the state industrial school, Jackson Training school.

The officers destroyed over 200 gallons of beer and the still. Johnnie is the youngest offender of the Volstead Act known to have been arrested in this county in many years. He was given a hearing in Recorder's court Friday and acquitted. His brother received a sentence of one year on the roads.

Four burner, long chimney, high back oil stoves, \$18.50. Why pay more? Farmers Hardware Co.

MOVING VAN BURNED.

A huge Indiana moving van was burned Friday night on Highway No. 20, between Forest City and Ellenboro, resulting in the complete destruction of the truck. The truck belonged to a Wilmington storage

company, and was returning from Asheville, where it had taken a load of household furniture.

Special Sale Saturday. Emerald glass ware, 10c each, cup and saucer 10c and 12 inch platter. Farmers Hardware Co.



Stop Itching Skin

Don't worry any longer with Dandruff, Blisters, Eruptions, Pimples and other annoying skin irritations. Get a bottle of cooling, healing, antiseptic Zemo—the safe dependable way to relieve itching torture. Convenient to use any time—does not show. All drug stores, 25c, 50c, \$1.00.

zemo
FOR SKIN IRRITATIONS



POISON in Your bowels!

Poisons absorbed into the system from pouring waste in the bowels, cause that headachy, sluggish, bilious condition; coat the tongue; foul the breath; sap energy, strength and nerve-force. A little of Dr. Caldwell's Syrup Pepsin will clear up trouble like that, gently, harmlessly, in a hurry. The difference it will make in your feelings over night will prove its merit to you.

Dr. Caldwell studied constipation for forty-seven years. This long experience enabled him to make his prescription just what men, women, old people and children need to make their bowels help themselves. Its natural, mild, thorough action and its pleasant taste commend it to people of all ages. That's why "Dr. Caldwell's Syrup Pepsin," as it is called, is the most popular laxative drugstores sell.

DR. W. B. CALDWELL'S
SYRUP PEPSIN
A Doctor's Family Laxative

"Why My Next Car will be A FORD"

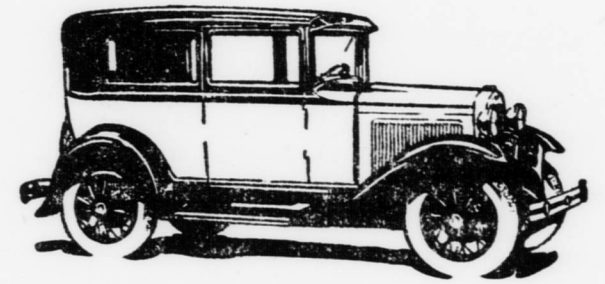

WHEN you buy a Ford there are two things you never have to worry about. One is reliability. The other is long life.

Here's an interesting letter from a Ford owner in North Carolina:

"My Ford was purchased May 3, 1923, and has been run 121,767 miles. It has never stopped on the road for repairs of any kind whatsoever except punctures.

"The brakes were relined at 101,000 miles. My gas mileage averaged 21 miles to the gallon, and on tires, 19,000 miles per tire. I travel over all kinds of road conditions—mountainous and flat.

"I consider this a wonderful record and I assure you my next car will also be a Ford."

This is just one of many tributes to the reliability and long life of the Ford. A Ford owner in Iowa tells of driving his Ford 73,000 miles in a single year. Another writes of 120,000 miles of good service.

Think ahead when you are considering the purchase of an automobile and consider what it will be like after thousands of miles of driving. Will you still be satisfied? Will you still say "it's a great car"?

If it's a Ford, you know everything will be O. K. It will be taking you there and back in good style, just as it has always done. And you will have saved many important, worth-while dollars in cost of operation and up-keep and low yearly depreciation.

FIFTEEN BODY TYPES

\$430 TO \$640

F. O. B. Detroit, plus freight and delivery. Bumpers and spare tire extra at low cost. Economical time payments through the Authorized Ford Finance Plans of the Universal Credit Company.

Why do millions more people ride on Goodyear Tires?

Latest Improved GOODYEAR PATHFINDER

Supertwist Cord Tires
Let us show you the finer quality that you get because Goodyear builds MILLIONS MORE TIRES



\$5.69
4.50-21 (30x4.50)
\$11.10 per pair
Other sizes equally low
Lifetime Guaranteed

Size	Each	Pair
4.40-21 (29x4.40)	\$4.98	\$9.96
4.50-20 (29x4.50)	5.60	10.90
4.75-19 (28x4.75)	6.65	12.90
5.25-21 (31x5.25)	8.57	16.70
30x3 1/2 Reg. Cl.	4.39	8.54
HEAVY DUTY TRUCK TIRES		
30x5		\$17.95
32x6		29.75
7.50-20 (34x7.50)		29.95
6.00-20 (32x6.00)		15.35

a new low price

Guaranteed GOODYEARS the new improved
\$4.35

Guaranteed Tire Repairing ESTIMATES FREE

New Improved GOODYEAR ALL-WEATHER

Supertwist Cord Tires
The last whisper in Style, Mileage, Value. 11 major improvements—not a cent extra!



\$8.55
4.75-19 (28x4.75)
Other sizes in Proportion

Size	Price
4.40-21 (29x4.40)	\$ 7.05
4.50-20 (29x4.50)	7.45
4.50-21 (29x4.50)	7.85
4.75-20 (29x4.75)	8.90
5.00-19 (29x5.00)	9.15
5.00-20 (30x5.00)	9.40
5.25-21 (31x5.25)	11.40
5.50-18 (28x5.50)	11.50
5.50-19 (29x5.50)	12.00
6.00-20 (32x6.00)	13.50

... isn't it because the people who buy tires, rather than those who sell them, definitely have settled the question as to whose tires are the best values?

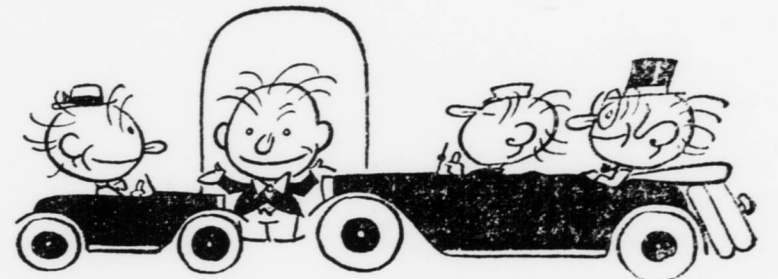

Small cars, big cars—they all wear more Goodyear Tires than any other kind. The measure of value in a product may accurately be gauged by its volume of sales. You owe it to yourself to know the reasons why Goodyear Tires lead all others so greatly. We can show you!

Doggett Motor Co.

FOREST CITY, N. C.