

Public Notices

Minimum rates 25 cents
Must Be Paid in Advance

DIAL 4481 DIAL

WARRANTY DEEDS, MORTGAGE
Deeds, Deeds of Trust, Chattel Mortgage blanks for sale at Beaufort News Office.

TYPEWRITER RIBBONS AND
Adding machine paper at the Beaufort News office.

PIANO TUNING

By Experienced Tuner. Repairing & Adjusting. Tuning price \$5.00. Repair work Reasonable. Call or write

A. S. HAMILTON.

Sea Level, N. C., or General Delivery Beaufort, N. C. Jun 24

FOR SALE POSTCARD SIZE EAST
man Kodak—Powerful Lens, Apply Aycock Brown, Beaufort News Office.

FOR SALE—4 1-2 H. P. SEA KING
Outboard Motor and Boat. Good condition. For Quick Cash Sale. See H. H. Lewis, Jr., Beaufort, N. C. 1t

FOR RENT—5 ROOM APARTMENT
on Broad street, private entrance, modern convenience, apply Mrs. Paul Jones, Beaufort, N. C.

FOR SALE AT BARGAIN—12
room House on Ann Street. Suitable for 3 apartments house or boarding house. Inquire at News office. 1t

FOR SALE—34 V-8 FORD TRUCK
1 1/2 Ton \$200 cash. Apply Dallas Salter, Paul's Machine Shop or Davis, N. C.

FOR SALE—5 ROOM COTTAGE
on lot 50 ft x 285 ft. Faces waterfront and beautiful Beaufort Inlet; ample space for construction another building on lot. Apply Graydon M. Paul, Beaufort, N. C. 1t

FOR RENT—FURNISHED ROOM,
private bath, private entrance, located on waterfront near downtown Beaufort. Apply G. M. Paul, Beaufort, N. C. 1t

WANTED—MAN WITH CAR
to take over profitable Raleigh Route. Established customers. Must be satisfied with earnings of \$30 a week to start. Write Raleigh's Dept. NCF-18-101, Richmond, Va. un 3

FOR SALE—MODERN 7 ROOM
house on Harkers Island, one acre land, on main road, former Richard Lewis property. Price \$1250. E. F. Guthrie, Bogue, N. C. 1t

FOR SALE—25 ACRE FARM AT
Otway, one house; 12 acres in cultivation; good land; former Andrew Gillikin farm; price \$1000; E. F. Guthrie, Bogue, N. C. 1t

FOR SALE AT BARGAIN \$100.00
Credit Memorandum on new Plymouth. Or will trade on used car. Call at News office for information.

Legal Notices

EXECUTOR'S NOTICE.

North Carolina, Carteret County.
Having qualified as the Executor of the Estate of Dr. George Davis, before the Clerk of the Superior Court of Carteret County, State of North Carolina; notice is hereby given that any and all persons having claims against said estate present the same duly itemized and verified, to the undersigned within twelve months from date of this notice, otherwise this notice will be pleaded in bar of any claim not so submitted. All persons indebted to said estate will please make prompt settlement. This, the 25th day of March, 1937.

RODERICK D. CARROLL,
Executor of the Estate of Dr. George Davis, deceased.

W. O. Williams, Attorney for Executor. 6tJun10

ADMINISTRATOR'S NOTICE

Having qualified as administrator of the estate of John A. Norris, deceased, late of Carteret County, N. C., this is to notify all persons having claims against the estate of said deceased to exhibit them to the undersigned at Pelletier, N. C., on or before the 7th day of May, 1938, or this notice will be pleaded in bar of their recovery. All persons indebted to said estate will please make immediate payment. This 6th day of May, 1937.

H. K. NORRIS,

Administrator of John A. Norris. 6tJun10

TRUSTEE'S SALE OF REAL ESTATE.

(By Substituted Trustee)

Pursuant to the power and authority contained in a certain deed of trust dated the 2nd day of January, 1934, executed by K. B. Arthur and Ella Lee Arthur to Alan S. O'Neal, Trustee, which deed of trust is duly registered in the office of the Register of Deeds of Carteret County, North Carolina, in Book 71, page 34, securing a certain note payable to HOME OWNERS' LOAN CORPORATION, default having been made for a period of more than ninety (90) days in the payment of said note as provided therein and in the performance of certain covenants set out in said deed of trust and demand for foreclosures having been made by the holder of said indebtedness, the undersigned Trustee, having been substituted as Trustee, for Alan S. O'Neal, said substitution being duly recorded in the office of the Register of Deeds of Carteret County, North Carolina, in Book 87, page 142, will offer for sale at public auction to the highest bidder for cash at the Court House door in Carteret County, Beaufort, North Carolina at 12 o'clock noon on the 30th day of June, 1937 the following described real estate, to-wit: All that certain lot, tract or parcel of land situated, lying and being in the City of Morehead City, Morehead township, County of Carteret, State of North Carolina, and more particularly described and defined as follows:

BEGINNING at a point of the northern edge of Evans Street, said point being 160 feet from the southwest intersection of 27th and Evans Street and running with Evans Street in an easterly direction 50 feet; thence in a northerly direction parallel with 27th Street 120 feet to a 10 foot alley; thence with the southern edge of the 10 foot alley in a westerly direction 50 feet; thence in a southerly direction parallel with 27th Street 120 feet to the BEGINNING, being Lot No. 4 in Block No. 201 of the official map of the Town of Morehead City known as SUNSET SHORES and recorded in the office of the registry of Carteret County in Map Book 1, page 23. Bounded on the north by the property of E. H. Gorham estate, on the east by G. L. Arthur, and on the south by Evans Street, and on the west by the property of E. H. Gorham estate.

This property will be sold subject to 1937 taxes. The purchaser at this sale will be required to make a cash deposit of 5 per cent of the purchase price to show good faith.

This, the 29th day of May, 1937.
T. C. ABERNETHY,
Substituted Trustee.

M. Leslie Davis, Attorney. 4tJun24

NOTICE OF APPOINTMENT OF LIQUIDATING TRUSTEE.

This is to notify all creditors and share holders of the BEAUFORT BUILDING AND LOAN ASSOCIATION that I have been appointed by the stockholders and directors to serve as Liquidating Trustee of said Association. And this notice is to direct all creditors and shareholders of the Association to file their claims with the said Liquidating Trustee at once.

This the 4th day of June, 1937.
C. H. BUSHALL,
Liquidating Trustee,
Beaufort Building and Loan Association. 4tJuly1

NOTICE OF SALE.

PURSUANT to the power and authority contained in a certain Deed of Trust dated March 16, 1936, executed by E. S. Koonce to John D. Larkins Jr., Trustee, which appears of record in the office of the Register of Deeds for Carteret County, North Carolina, in Book 87, page 152, securing five bonds payable to J. O. Moore, default having been made in the payment of said bonds as provided therein and demand for foreclosure having been made by the holder of said indebtedness, the undersigned trustee will offer for sale at public auction to the highest bidder for cash in front of the Carteret County Courthouse door at 12 o'clock noon, on Wednesday, July 7th, 1937, the following described real estate to-wit:

ALL that certain tract or parcel of land lying on the South side of the sixteen foot hard surfaced road, known as North Carolina State Highway Project No. 24, on the West side of Gales Creek and on the North side of Bogue Sound, and beginning at an iron stake, C. M. Sharp's North east corner and runs thence with this line South 12 deg. 5 min. East to Gales Creek; thence with the various courses of Gales Creek Northwardly to an iron stake the South edge and adjoining the right-of-way of North Carolina State Highway Project No. 24, at Gales Creek Bridge; thence a Western direction with the various courses of the right-of-way of North Carolina State Highway Project No. 24, adjoining the same and South thereof to an iron stake at the first station, and the beginning containing 3 acres, be the same more or less.

A cash deposit of 5 per cent of the purchase price will be required

of the purchaser at said sale to show good faith.

This the 3rd day of June, 1937.
JOHN D. LARKINS, Jr.,
Trustee. 4tJuly1

Early Planted Yams Make Heavier Yield

RALEIGH, June 9—Sweet potato plants set in the field before the middle of June will produce better yams and heavier acre yields, said L. P. Watson, extension horticulturist at State College.

When planted early, he explained, they have the benefit of a long growing season, and they usually have a chance to get fairly well established in the ground before extremely hot, dry weather sets in.

The crop will be improved if it receives a good grade of commercial fertilizer containing three per cent nitrogen, eight per cent phosphoric acid, and eight per cent potash applied with a drill at the rate of 800 to 1,200 pounds per acre.

Two-thirds of the nitrogen should come from inorganic sources and one-third from organic sources. The potash should be derived from muriate or sulphate of potash, Watson stated.

Stable manure should not be used unless it is well rotted and can be broadcast at least a month before planting time.

Disease-free seedlings should be planted in clean soil, if possible. If the soil is infested with stem rot or wilt, treat the seedlings with Semesan, or dip the roots and stems in 20-50 Bordeaux mixture, said Dr. R. F. Poole, plant pathologist.

He warned that Bordeaux mixture may injure the plants unless used with caution. Treat only freshly dug seedlings, and set them out immediately after they are dipped. Then water the plants at once.

Or the seedlings may be dusted with a mixture of 25 per cent monohydrated copper sulphate and 75 per cent lime.

Crotalaria Is Good Soil-Building Crop

RALEIGH, June 9—Crotalaria, a legume which has been used for several years by farmers in Florida and in the Carolina sandhills to build up poor, thin soil, has been introduced on several farms in the Huntersville erosion control area, according to agronomist H. O. Beck of the Soil Conservation Service.

Agronomists of the Service recommend that crotalaria be seeded on sandy soils which are low in fertility and deficient in organic matter and which are unsuited to the production of lespedeza.

It is not advisable to seed crotalaria near the barn, pasture or poultry range, Beck warned, as the seed of certain strains (such as Crotalaria spectabilis) are poisonous. This should not worry farmers, however, since livestock will not eat the foil-

TO STUDY ARCTIC



Clifford J. McGregor, meteorologist of the weather bureau at Newark, N. J., airport, who will head an expedition of scientists into the Arctic in the three-masted schooner "General A. W. Greeley," named for the famous Arctic explorer. Leaving the end of June, the expedition will remain in the Far North for 16 months, studying and recording weather data.

Save Money Ride Trains

REDUCED FARES For Train Travel—One and One-Half Cents Per Mile—VIA—

Norfolk-Southern Railroad

BETWEEN ALL STATIONS

Except Electric Division Stopovers allowed in Final Limit **BAGGAGE CHECKED**

Half fares for children under twelve years of age. For information consult any agent or address.

J. F. DALTON,
Chief Traffic Officer
NORFOLK, VA.

age. In the Piedmont region crotalaria should be seeded broadcast at the rate of 25 or 30 pounds to the acre, though good results have been obtained from 15 to 20 pounds per acre.

On the farm of J. L. Choate, two miles south of Huntersville just off the Charlotte highway, a severely eroded, sandy 4-acre field which was seeded in crotalaria last year supports a dense stand of plants averaging 6 feet in height.

In the event the crotalaria does not re-seed itself in that section, Choate will plow it under and seed the area to another crop. The crop which follows will be benefitted greatly from the increased nitrogen supply added to the soil by the legume and by the increased organic matter which improves the physical texture of the soil.

State College Holds Older Youth Meeting

RALEIGH, June 9—The older conference at State College this week is the first organized attempt ever made in North Carolina to help farm youth through one of the most significant yet unsettled periods in life.

The conference is designed to give guidance and special training to rural boys and girls between 18 and 25 years of age, said L. R. Harrill, 4-H club specialist at the college.

These young people are a little too old for regular 4-H club work, yet are not served adequately by adult organizations, Harrill pointed out.

After the conference, he continued, an effort will be made to form older youth's organizations in the different counties which will be patterned somewhat on the nature of advanced 4-H Clubs.

GEO. T. WOOLARD

Subscription Representative

—of the—

BEAUFORT NEWS

Give Him Your Next Subscription or Renewal ALSO HOME DELIVERY

Dr. L. W. Moore

GENERAL PRACTICE
Office Potter's Emergency Hospital
OFFICE HOURS:
9-12 a. m.—2 to 4 p. m.
and by appointment
Phone:
Office 443-1 Res. 370-1

Dr. F. E. Hyde

GENERAL PRACTICE
Office at Residence, Ann Street
Office Hours:
10 A. M. to 12 M. 3 to 5 P. M.
and by Appointment
Phone 338-1

DR. J. O. BAXTER

NEW BERN, N. C.
Practice Limited to the Eye Only

B. A. BELL

Your Jeweler for 25 Years
Repair work efficiently and Promptly Done
NEXT DOOR POSTOFFICE
Support The Chamber of Commerce

Dr. H. M. Hendrix

DENTIST
Office Hours:
9 to 12 A. M.—1:30 to 5 P. M.
Office—Potter Building
Over the postoffice

C. H. BUSHALL

Fire, Health, Accident, Automobile Insurance

Real Estate Bought—Sold—Rented
Will Write Your Bond
RELIABLE COMPANIES, GOOD SERVICE
Hill Bldg. Beaufort, N. C.
Dial 415-1

Work Sheets Must Be Prepared By June 12

"Don't forget that June 12 is the last day to sign a work sheet for the 1937 soil conservation program," warns E. Y. Floyd, of State College.

All growers who have not signed up either last year or this year must deliver their work sheets to their county soil conservation offices by Saturday to become eligible for payments, he added.

Work sheets are necessary in helping plan a farm's program of soil conservation and in determining how much diversion and soil building payments are earned, Floyd explained.

"If you operated under a work sheet last year, but have made a change in your farm since then, notify your county agent at once," he pointed out.

SUBSCRIBE TO THE NEWS

SUBSCRIBE FOR THE NEWS



Insure For Your Bride

You promised to "love and protect" her. Insurance is one way to add to that protection.

We write all kinds of Insurance for you and your bride's protection.



G. W. DUNCAN

Let US Write YOUR

Insurance

Beaufort, N. C. Dial 318-1



Have you LIPS THAT DEMAND THE FACTS?

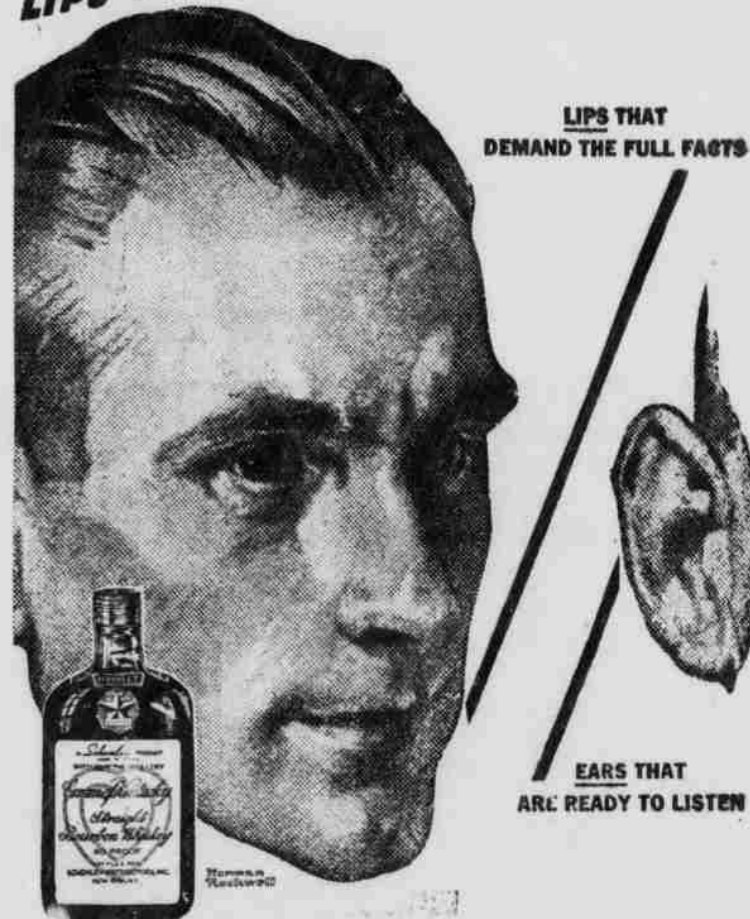

One taste of this famous straight Bourbon of old Kentucky—and you have the full facts. It is "double-rich". Make a note now to order it.

A 90 PROOF whisky with the Mark of Merit. Made in the Bluegrass Country by master Kentucky distillers the good old Kentucky way. COPR. 1937, SCHENLEY DISTRIBUTORS, INC., N.Y.C.

SCHENLEY'S Cream of Kentucky KENTUCKY STRAIGHT BOURBON WHISKEY