-:- County News -:-

Items for this column should reach The News office each Tuesday. If your community is not represented write us for instructions and supplies.

CORE CREEK

Mr. and Mrs. Ben Harris and children of Leechville, spent the week end with her parents Mr. and Mrs. M. R. Whitley.

Mr .and Mrs. Douglas Sabiston of Charleston, S. C., are spending a few days with his parents Mr. and Mrs. G. M. Sabiston.

Mr. and Mrs Floyd Dickinson and family spent the week end with his parents Mr. and Mrs. Ray Dickinson.

Mr. Charles Whitley of Washington, D. C., spent the week end with his parents,

Mr. and Mrs. Wilbur Sabiston and Edward Williamson of Gause Landing spent the week end with his parents Mr. and Mrs. D. W. Sabiston.

Mr. and Mrs. Ennis Bass of Clinton spent the week end with her parents Mr. and Mrs. J. H. Dickinson.

Miss Jean Frances Outlaw of Elizabeth City is visitnig her grandparents Mr. and Mrs. Ray Dickinson.

Mrs. G. M. Sabiston who has been very ill is improving we are glad to know.

Mrs. Hewitt of Wilmington spent the week end at the home of Mr. and Mrs. Dave Sabiston.

Mr. and Mrs. North Sabiston spent the week end at Atlantic with Mrs. Sabiston's parents Mr. and Mrs. Mason.

Mr. and Mrs. Jeff Sabiston spent Sunday afternoon at Williston with her parents Mr. and Mrs. Fulcher.

Mrs. Kate Gooding was a business visitor at Beaufort Friday.

Mr. and Mrs. L. C. Dickinson and children motored to Beaufort Saturday morning on a business trip.

Mr. Dave Sabiston was a business visitor at Beaufort Saturday evening.

Mr. Hubert Whitley of Fort Bragg is at home on a short visit to his parents.

MERRIMON

Mr. and Mrs. "Hunk" Taylor Mr. and Mrs. Eric Shepherd and Mr. Cabot Shepherd of Durham spent the 4th here visiting friends and relatives.

Mr. and Mrs. Wren Lawrence of Easton, Pa., and Mr. Lawrence's Scotland Neck visited Mr. and Mrs. D. M. Salter last week.

Mr. and Mrs. Oscar Pittman of Lukens have moved on Rev. J. M. Carraway's place on the creek.

Mr. and Mrs. Geo. Martin spent Sunday with Mr. and Mrs. E. S. Martin.

Mr. Glenn Carraway of Portsmouth, Va., spent the week end with his parents Mr. and Mrs. G. M. Carraway.

Mrs. S. H. Whitehurst and daughter and party from Miami, Fla., arrived here Monday for a visit with relatives.

Miss Ruth Nelson who has been visiting Rev. and Mrs. J. M. Carraway is visiting friends in Beaufort.

Mr. and Mrs. J. A. Hardy of South River spent a while Sunday with Mr. and Mrs. D. M. Salter.

Mrs. Joe Blake and children Braxton and Frances spent Sunday with her mother Mrs. L. L. Eubanks at North River.

Quite a number from Merrimon attended the lecture at South River Sunday night given by Hon. Charles Abernethy Jr., of New Bern.

Rev. Mr. Joyce filled his appointment here Sunday afternoon, he was accompanied by Rev. Mr. Fass and Mr. Chadwick.

Friends of Mrs. Reuben Wallace gave her a surprise birthday party Saturday night. Quite a number were present and all had a very nice time.

LOLA

Mrs. W. S. EEmory of Oriental visited friends and relatives here Saturday.

Mr. and Mrs. Earl Day and children of Monmouth Beach, N. J., arrived Sunday to spend their vacation with their parents Mr. and Mrs. D. J. Day and Mr. and Mrs. E. G. Daniels.

Capt. and Mrs. A. W. Styron spent Monday at Atlantic Beach.

Mr. and Mrs. D. J. Day and family were invited to Roe Sunday to attend the Daniels Reunion held at the home of Mr. J. M. Daniels. Dinner was served on the grounds. A large crowd attended. Everyone reported a fine time.

Mr. and Mrs. W. S. Goodwin and family spent Monday at Atlantic Beach.

Mr. and Mrs. Harvey Daniels of New Bern were visitors here Sunday.

Mrs. Amanda Willis of Lenoxville spent the week end here visiting relatives.

Mrs. Larry Hunnings of Lenoxville was a visitor in our community Sunday aftrenoon.

Messrs Preston Day, Walter Goodwin and Miss Millie Day were visitors at Atlantic Beach Monday.

The Beaufort News Circles The Globe

When Capt. J. Lloyd, master of the S. S. Waziristan, sailed from Morehead City for Japan over two months ago he asked his friend, the edtior of this newspaper, to send him copies of the Beaufort News and photos of the vessel which were made by Candid Camerman Charles J. Parker of The News and Observer. Copies of The Beaufort News were duly forwarded to Capt. Lloyd in Japan. From there they were forwarded on to his home in Cheshire, England, a 20,000 mile trip from Beaufort, along the mail route followed and almost around the world. Capt. Lloyd's letter follows:

Dear Mr. Brown:

Many thanks for the copies of your paper The Beaufort News which were awaiting me upon my arrival in Kobe. I have sent same to my wife in England, as I know they will interest her. We had a fine passage to Kobe, taking 38 days from the Panama Canal. We discharged part of our Morehead City scrap iron there and then came to Maji and discharged some more. We are now at this port which is two miles from Yowata. The place is full of ships, and we, of course have to await our turn. After we have discharged we are going to British Columbia to load for the East coast of U. S. A. Hope you are o. k. Cherrio and all the best.

Yours truly,
J. Lloyd, Master
S. S. Wazaristan.

Wakamatsu, Japan,
3rd of June, 1937.

REAL ESTATE

R. T. Willis et ux, to Herman K. Willis, et ux, lot 16, blk 17, Morehead City, for $1.

James R. Bell to T. Duffy Wade, et ux, pt. lots 11, 12, blk No. 9, Morehead City, for $100.

C. H. Bushall, Liquidating Trustee to H. W. Noe, Ex ux, pt. lot 198 O. T. Beaufort, for $10.

H. L. Graves, Trustee to Beaufort Building and oan Asso. Robert Simmons, land 1-2 lot 90 N. T. Lot 198 O. T.; 1-4 pt. 88 N. T. 1-4 lot 216 O. T., 1-4 lot 200 O T. Beaufort.

Raymond J. Morse Sr., to Nellie Morse, et al, 1-4 acre more or less Marshallberg, N. C., for $10.

Atlantic Beach Bridge Co., to B. D. Waller et ux, lots 13 and 14 blk. "V" for $100.

James M. Howard, Sr., Trustee to J. M. Howard Jr., lots 5, 6, 7, 8, blk "O"; Lots 3, 4, 5, 6, 7, 8, 9, 10, 11 and 12 in "T" Money Island Beach for $1250.

James M. Howard Sr., to J. M. Howard Jr., lots, 25, 26 27 and 28 blk "H" Money Island Beach for $400.

W. A. Allen, Comm. to P. W. McMullan, 36 tracts for $15,000.00,

Capt. Otway Burns Captured British Ship And Tea Pot

In a letter to Aycock Brown, editor of The Beaufort News, Mrs. Hannah Bonner of Washington, N. C., tells about an old English coffe pot or tea pot of pewter, which was given to her grand mother the late Mrs. Hannah Holliday Brown by Capt. Otway Burns, about 1815 or 16. Mrs. Bonner's grandmother prized the coffee pot highly as Capt. Burns told her that he had taken it off the table of one of the British ships captured by him in the War of 1812, when he was commander of the privateer "Snap-Dragon."

Capt. Burns was a friend of the Browns who lived in New Bern at the time. He often visited them at their home there. Capt. Burns as the average readers know was a native of Carteret county. He made a fine record with his privateer "Snap-Dragon" until he and his crew were finally captured and taken to Blackmoor prison in England. Following the War they were released and he returned to Carteret where in later years he was keeper of a lighthouse. He died at Portsmouth, on Ocracoke Inlet, but is buried in Live Oak Cemetery here where a tomb surmounted by a cannon, said to have once been on his vessel of war, was erected in his honor. This tomb is visited hundreds of historical interested tourists each year.

Mrs. Bonner inherited the coffee pot, but she is grownig old and while she is loathe to giving it up, she has decided to offer same for sale. She wrote the editor of this newspaper stating that she frequently read his stories in the News and Observer and asked for any suggestions about disposing of same. It should be a gem for the collector of historical objects or of pewter.

Interesting Beaufort Houses

The Old Thomas Duncan Home

The above sketch by Miss Georgia Neal is the first of a series of six old Beaufort homeplaces which will be reprinted in this newspaper. The old Thomas Duncan homeplace is located at the western end of Front Street, adjacent to Duncan Green and just across the chnael from Pivers Island and the U. S. Bureau of Fisheries.

District Welfare Group On A Cruise

Recently appointed county welfare board members including representatives from Craven, Beaufort, Pamlico, Pitt, Carteret, Lenoir and Wayne counties, comprising this district went on a cruise aboard the yacht Idle-On last Thursday with Supervisor Farrell of this District. The purpose of the cruise was not for pleasure but for the purpose to advise superintendent and case workers as to the methods to be pursued in taking applications and making investigations for the Social Security program. Representative Fred R. Seeley of Carteret, the state board appointee accompanied the group and gave the above interview to The Beaufort News.

A hydraulic ram capable of delivering 30 gallons of water an hour has been installed on the farm of A. Q. Patterson in Alexander County. It will cupply the home, barn, and a laying flock of 400 birds.

Beaufort Cafe
OPEN ALL NIGHT
Try Our Seafood
Spanish Mackerel, Blue fish—Soft Shell Crabs Clams and Shrimp
Cooked to Suit Your Taste
SPECIAL SUNDAY DINNER
BAKED, STEWED OR FRIED
CHICKEN
4 Vegetable Side Dishes Iced Tea and Dessert
Only 50c
Private Dining Room on Balcony For Parties
THE
Beaufort Cafe
(In the Heart of Down Town Beaufort)

Save Money Ride Trains
REDUCED FARES For Train Travel —One and One-Half Cents Per Mile —VIA—
Norfolk–Southern Railroad
BETWEEN ALL STATIONS
Except Electric Division
Stopovers allowed in Final Limit
BAGGAGE CHECKED
Half fares for children under twelve years of age. For information consult any agent or address.
J. F. DALTON,
Chief Traffic Officer
NORFOLK, VA.

Spray or Dust Peach Trees About July 15

RALEIGH, July 7—Spraying or dusting peaches with sulphur about the middle of July is essential to protect the fruit from brown rot, said Dr. R. F. Poole, plant apthologist at State College.

He also warned against leaving soft and decaying peaches around the packing sheds, as they will produce large numbers of spores which will infect healthy fruit when it is being packed.

"Build good will among your customers by protecting your fruit from rot." Dr. Poole urged.

He also pointed out thta leaf spots and anthracnose on watermelons, tomatoes, cantaloupes, and lima beans can be controlled by spraying or dusting with Bordeaux mixture.

These diseases cause the fruits and vegetables to mature too early and be in quality.

Rotenone Dust Will Check Bean Beetles

RALEIGH, July 7—Mexican bean beetles are raiding North Carolina's gardens and truck patches again this year.

But the invasion can be stopped with a counter-attack of rotenone spray or dust, said J. O. Rowell, extension entomologist at State College.

Although this material is sure death to beetles, he added, it is harmless to human beings. Also, it is comparatively inexpensive to use.

Wherever beetles are found on bean plants, or egg clusters appear on the underside of the leaves, Rowell said the grower should start spraying or dusting with derris or cube root containing rotenone.

To make a spray, use dust containing 4 per cent rotenone. Mix 1 1-2 pounds of dust with 50 gallons of water, or 1 1-2 onces of dust in 3 gallons of water if a smaller quantity is desired.

Spray the plants thoroughly at the rate of 90 to 100 gallons per acre. To be effective, the spray must recah the underside of the leaves.

Or if dusting is preferred, use finely ground derris or cube root dust containing 3-4 of one per cent rotenone, making sure that the dust settles on the underside of the leaves as well as the rest of the plant. Apply dust at the rate of 15 to 20 pounds per acre.

Repeat the spraying or dusting every few days until the beetles have been eradicated, Rowell pointed out.

When making a spray, he continued, use only a dust with a diluent that will mix readily with water. The label on the package usually tells whether it will mix with water.

Calcium arsenate and arsenate of lead are injurious to plants and are not recommended, Rowell concluded.

New Freezing Unit In Fisheries Truck

A Thermostatically controlled "dry ice" refrigerating unit for trucks has been developed by the Liquid Carbonic Corp., 3100 South Kedzie Ave., Chicago, Ill. One of the units is installed in a truck operated by the North Carolina Fisheries, Inc. of Morehead City, N. C.

Because the temperature can be controlled, the unit can be used in trucks hauling either fresh or frozen fish, with no danger that the fresh will freeze in transit.

Briefly, "dry ice'" is used to cool alcohol, which circulates through a radiator. Small fans blow air, drawn from the upper part of the truck's interior, downward through the radiator onto the pay-load. The unit is 52 1-2 inches long, 22 1-2 inches wide, and is mounted at the farward end of the truck"s interior. The manufacturers will be glad to send further information upon request.

Tomato fruit worms have destroyed about half of what appeared to be a large crop of tomatoes in Wayne County, reported A. S. Knowles, assistant farm agent.

Ambulance Service
Day or Night
BELL & JAMES
FUNERAL HOME
7th & Bridges Sts
Phone M 448-1
MOREHEAD CITY, N. C.
4tm18

Dr. Clifford W. Lewis
Office Tel. 442-1 Res. 347-1
Office Hours:
9 a. m to 12 M. & 2 to 5 p. m.
NIGHT BY APPOINTMMENT
BEAUFORT, N. C.

F. R. Seeley
RESIDENTIAL CONTRACTOR
Residence 301-1
BEAUFORT, N. C

ALL KENTUCKY SAYS —
"WE'RE PROUD OF Kentucky Pride!"
A CALVERT WHISKEY

A REAL KENTUCKIAN. "But the breeding of race-horses is not our only achievement," comments George S. Morris of Louisville. "Try Kentucky Pride Bourbon, and you'll agree that here's the mellowest whiskey you ever tasted."

THE NEW KEENELAND TRACK near Lexington is a popular meeting place for Turf notables. Lawrence Blake (above, right) of the prominent Kentucky family, enjoys a drink of Kentucky Pride before the running of the recent Blue Grass Stakes.

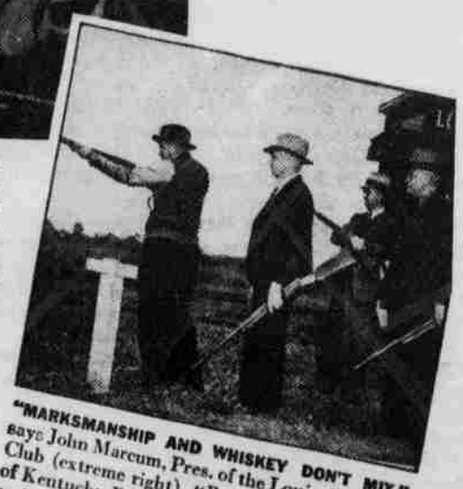

"MARKSMANSHIP AND WHISKEY DON'T MIX," says John Marcum, Pres. of the Louisville Skeet Club (extreme right). "But I must say a drink of Kentucky Pride tastes mighty good after an active morning of skeet-shooting." Kentucky Pride is sold by dealers everywhere.

90 PROOF

YOU'LL LIKE THE PRICE, TOO!

Calvert's Kentucky Pride
KENTUCKY STRAIGHT BOURBON . . . SMOOTH AND SATISFYING

Copr. 1937 CALVERT DISTILLERS CORP., DISTILLERIES: LOUISVILLE, KY., AND RELAY, MD.
EXECUTIVE OFFICES: CHRYSLER BLDG., N. Y. C.