keeping

TH
N. C.

fe A

RICAN CAFE,
t affords. All
room for ladies

TEED.....

etor
lington, N. C.

kes A Woman.

red and twenty
or less, of bone and
make a woman. It's
ation. Put into it
rength and she may
m. But that's just
Bitters give her.
ess them for over-
ng and dizzy spells
spelling weakness,
backache and tired,
out feeling. "Elec-
ave done me a world
ites Eliza Pool, De-
and I thank you,
heart, for making
medicine." Only 50
anteed by Freeman

LORING.
n Cleaning.
.
ing Works.
rop.
IALTY

body's
by the
edmont
Will you?
h us.

T CO.

h Carolina.

A HUMAN COMEDY OF LAUGHTER AND POLITICS

Washington, Jan. 10.—Senator Lorimer's second day as a witness before the senate investigators of his election was a human comedy of laughter and politics. The day's inquiry delved into the dark windings of party government and touched lighter phases that swept the audience with laughter.

Mr. Lorimer's relations with Edward Hines, the lumberman, who has been said to be the man who secured the former's election to the United States senate, were talked over at length and Senator Lorimer said he had never asked Mr. Hines to work for him and in fact did not think Hines knew enough about politics to be trusted in such a capacity.

The now famous message which Hines is said to have carried to Washington to Governor Deneen to the effect that President Taft, Senator Penrose and former Senator Aldrich were anxious to see Lormier elected, was discussed again and Senator Lormire said the first he knew of such a message was when Hines delivered it.

"Is Hines the sort of a man who would be selected to carry out a delicate political mission?" asked Senator Jones.

"Certainly not by me," returned Mr. Lorimer. "Hines and I were friends, but I never felt I could ask him to use his time for me."

"Did Mr. Hines ever contribute anything to your campaign funds?"

"Not that I know of. Once when I was running for Congress somebody had some circulars printed. I don't know who it was. If Mr. Hines did it, that was the only time he ever did anything for me."

Mr. Lorimer said that, so far as he knew, Hines' activity in his behalf began after Hines had talked with Penrose and Aldrich in Washington.

"Do you suppose the President favored you?" asked Senator Jones.

"I only knew that such an impression had been carried to Springfield. I do know that a Republican was wanted from Illinois and in the closing days of the legislature the idea got around that I was the one man who could be elected. The President had no interest in me personally and I only knew Penrose and Aldrich causally, but they seemed to think I was the man who could be elected."

When Senator Lormier was relating his early relations with Governor Deneen and told of the break with him, he showed some emotion, otherwise he was a calm and imperturable witness.

"My friendship was something akin to affection for him," he said, referring to the governor, "and when he went off with other men who were not my friends politically, I still felt he favored me. I do now and always will feel that he was for me, although his Chicago friends, the newspapers, would not let him show it. Some of the Chicago newspapers have put in 15 or 20 years trying to put me out of public life."

"And during that time you have always been advanced by the people," said Mr. Hanecy.

Senator Lorimer did not reply.

When Mr. Hanecy read extracts from Chicago newspapers in which Senator Lorimer was referred to as having "blonde curls and an innocent face" and "a high brow" the senator joined in the general laughter.

Mr. Hanecy read a newspaper headline, "Senator Jones, in a purple robe, eats the fatted calf." It referred to State Senator Jones, of Illinois, but Senator Wesley T. Jones, of Washington, who is a member of the investigating committee, led the laughter which followed.

FROZEN TO DEATH

Philadelphia, January 10.—Apparently having been frozen to death Morris Stein, who was said to have been 108 years old, was found dead in a roominghouse here today. The aged man was found sitting on a chair in front of a stove in which there was no fire. An empty coal bucket was standing nearby. The man had not been seen for three days. He is said to have been in comfortable circumstances at one time.

2 HORSES FOR SALE.—Work anywhere.—Cheap price. Ellis Machine & Music Co.

DENOUNCES RICHESON

Boston, Jan. 11.—Rev. Clarence V. T. Richeson, condemned to death Tuesday for the murder of Avis Linnell, his former sweetheart, was scathingly denounced in an address made by President George E. Horr today to the students of the Newton Theological Institute, of which Richeson is a graduate.

President Horr, who was to have solemnized the marriage of the pastor to Miss Violet Edmands, described Richeson as "a scoundrel," "a man convicted of colossal crimes" and "a traitor to God and man."

It is expected that within the next two weeks an appeal will be sent to Governor Foss and the legislative council in an effort to save the life of Mr. Richeson. The fight for a commutation of the sentence will be financed by Moses Grant Edmands, father of Miss Violet Edmands. He has retained faith in the minister, believing him mentally unbalanced when he gave Miss Linnell the poison which caused her death.

It also transipired today that counsel for Richeson will seek a rehearing of the proceedings in court on January 9, on the ground that the mental condition of Richeson was such at the time he pleaded guilty to murder in the first degree that he was unable to fully comprehend the nature of that act. This move will have to be made in the Supreme Judicial Court, and if the contention of the defense is sustained the case will have to go again to the superior court, there to be disposed of as if no previous action had been taken.

SALE OF REAL ESTATE.

By virtue of the power contained in a certain Mortgage executed to the undersigned on the 5th day of Nov., 1909 and duly registered in the office of the Register of Deeds for Alamance County, North Carolina, in Book No. 46, pages 273 to 279, to secure the payment of a certain Bond, conveyed certain real estate, and whereas default having been made in the payment of said Bond and interest, the undersigned will expose to public sale to the highest bidder for cash at the Courthouse door of the county of Alamance, on Sat. Feb. 10, at eleven o'clock a. m., the land conveyed in said Mortgage Deed to wit:

A certain tract or parcel of land in Boon Station Township, Alamance County and State of North Carolina, adjoining the lands of W. W. Sutton, Robt. Webster, Dilly Watlington and others, and bounded as follows:

Beginning at a stone in the Elon College road, Dilly Watlington, on corner, running thence So. 1-2 E. 1 chain & 2 links to a stone, thence So. 70 West 12 chs. & 90 links to a stone, thence So. 1-2 West 4 chs to a stone, thence So. 75 West 3 chs & 50 lks. to a stone W. W. Sutton's corner, thence with his line No. 2 1-2 E, 6 chs. & 4 lks. to a stone in the old road thence No. 73 2-3 E. 4 chs. & 4 lks. to a stone, thence No. 55 E. 5 chs. & 75 lks. to a stone, thence No. 74 1-2 E. 4 chs & 15 lks. to a stone Dilly Watlington's corner, thence her line So. 1 1-2 E. 2 chs. & 10 lks. to a stone, thence on with her line No. 74 1-4 E. 4 chs. 85 lks. to the beginning, containing eight acres of land more or less.

2 Beginning at a stone in the Elon College road Dilly Watlington corner, running thence So. 1-2 E. 9 chs. to a stone in said road thence No. 81 3-4 E. 6 chs. & 64 lks. to a stone thence No. 15 W. 8 chs. & 50 lks. to a stone Louis F. Shepperd's corner, thence with his line So. 74 1-4 w 5 chs. & 17 lks. to the beginning, containing Six acres of land more or less.

This the 6th day of Jan., 1912.

Central Loan & Trust Co.,
Mortgagee.

Things We're Ashamed Of

Isn't it queer the sort of things we are ashamed of? queries a Western woman writer. How often do we hear people apologizing profusely because they happen to live in an unfashionable part of town. They will explain and explain ad nauseam how they came to be living in that house and how very awkward it is having that class of neighbor.

I have come to the conclusion it is little short of a crime not to live in the fashionable part of the city.

And then relations, Everybody seems to be ashamed of at least one relation. In most cases the only ones they are proud of are dead ones, a long time dead, and very remote relations at that. But the living relations always seem to be a cause of shame—they never will live in the right districts, build the right kind of house, bring up their children stylishly or indulge in the right kind of trade. Female relations will insist upon marrying undesirable husbands, and male relations always manage to acquire vulgar or dowdy wives.

One stylish lady is wont to sigh elegantly as she murmurs "poor dear George—peculiar wife you know; I've tried, but I really can't include them in my social affairs, you know."

But of all the shameful shame producers the behaviour of our babies is the shamiest.

Our babies always will dirty their pinnies, ask for candy, wipe jammy fingers on the visitor's coat, demand attention persistently and vociferouslp, knock over the tea cups, spread the cake over the best carpet and perpetuate all the other hundred and one misdemeanors that the dear lambs are heir to. They all do it sometimes and they all do it always on the days we earnestly yearn for them to make a good impression.

So why are we ashamed of them for being normal? Why do we all explain at great length how Tommy never behaves like this on ordinary occasions and why do we persist in being mortified so poignantly?

Coffee In England.

It was his first morning in London "apartment" and his landlady came up with the breakfast, and as he began the meal she opened a slight conversation.

"It looks like rain," she said.

"It does," replied the American, "but it smells rather like coffee."—Exchange.

The Choice of A Husband

is too important a matter for a woman to be handicapped by weakness, bad blood or foul breath. Avoid these killhopes by taking Dr. King's Life Pills. New strength, fine complexion, pure breath, cheerful spirits—things that win men—follow their use. Easy, safe, sure. 25c Freeman Drug Co.

Insect Bite Costs Leg.

A Bostonia lost his leg from a bite of an insect two years before. To avert such calamities from stings and bites of insects use Bucklen's Arnica Salve promptly to kill the poison and prevent inflamation, swelling and pain. Heals burns, boils, ulcers, piles, eczema, cuts, bruises. Only 25 cents at Freeman Drug Co.

Your Attention.

I have bought the entire lot of cattle raised on the farm of Mr. L. Banks Holt, which are stall fed and will butcher them myself. By purchasing your meats from my markets you will get advantage of this home grown stock, which will be nice and fresh at all times. We carry a complete line of fresh meats.

J. G. Stuart,
Burlington, N. C.

Phone 329-J.

Terrible Picture of Suffering

Clinton, Ky.—Mrs. M. C. Mc Elroy, in a letter from Clinton, writes: "For six years, I was a sufferer from female troubles. I could not eat, and could not stand on my feet, without suffering great pain. I had lost hope. After using Cardui a week, I began to improve. Now I feel better than in six years." Fifty years of success in actual practice, is positive proof, furnished by those who have used it, that Cardui can always be relied on for relieving female weakness and disease. Try Cardui, today, now!

—THE—

Baltimore American

Established 1773

The Daily American

Terms by Mail Postage Prepaid.

Daily, One Month	$ .25
Daily and Sunday, One Month	.40
Daily, Three Months	75
Daily and Sunday, Three Months	1.15
Daily, Six Months,	1.50
Daily and Sunday Six Months	2.25
Daily One Year	3.00
Daily, with Sunday Edition, One Year	
Sunday Edition, One Year.	1.50

The Twice-a-Week American

The Cheapest and Best Family Newspaper Published.

ONLY ONE DOLLAR A YEAR

Six Months, 50 Cents.

THE TWICE-A-WEEK AMERICAN is published in two issues, Tuesday and and Friday mornings, with the news of the week in compact shape. It also contains interesting special correspondence, entertaining romances, good poetry, local matter of general interest and fresh miscellany suitable for the home circle. A carefully edited Agricultural Department and a full and reliable Financial and Market Reports are special features.

CHAS. C. FULTON & CO.

FELIX AGNUS, Manager and Publisher

American Office, Baltimore, Md

Gave Up Hope

"I suffered five years, with awful pains, due to womanly troubles," writes Mrs. M. D. McPherson, from Chadbourn, N. C. "They grew worse, till I would often faint. I could not walk at all, and I had an awful hurting in my side; also a headache and a backache.

I gave up and thought I would die, but my husband urged me to try Cardui, so, I began, and the first bottle helped me. By the time the third bottle was used, I could do all my work. All the people around here said I would die, but Cardui relieved me."

TAKE CARDUI The Woman's Tonic

For more than 50 years, Cardui has been relieving woman's sufferings, and making weak women strong and well. During this time, thousands of women have written, like Mrs. McPherson, to tell of the really surprising results they obtained by the use of this purely vegetable, tonic remedy for women.

Cardui strengthens, builds, restores, and relieves or prevents unnecessary pain and suffering from womanly troubles.

If you are a woman, begin taking Cardui, today.

Write to: Ladies' Advisory Dept., Chattanooga Medicine Co., Chattanooga, Tenn., for *Special Instructions*, and 64-page book, "Home Treatment for Women," sent free. J 49

YOU WANT a Better JOB?

...question will be asked you almost daily by business men seeking your services if you qualify—take the Draughon Training—and show ambition to *live*. More BANKERS indorse DRAUGHON'S Colleges than indorse all other business colleges COMBINED. 48 Colleges in 18 States. International reputation ... Speaking, Typewriting, Penmanship, English, Spelling, Arithmetic, Letter Writing, Business ... FREE auxiliary branches. Good POSITIONS GUARANTEED under reasonable conditions.

Bookkeeping. Bookkeepers all over the United States say that Draughon's New System of Bookkeeping saves them from 25 to 50 per cent in work and worry.

Shorthand. Practically all U. S. official court reporters write the System of Shorthand Draughon Colleges teach. *Why?* Because they know it is *the best.*

Home Study. *Thousands* of *bankeashiers, bookkeepers,* and *stenographers* are holding good positions as the result of taking Draughon's Home Study.

CATALOGUE. For prices on lessons *BY MAIL*, write JNO. F. DRAUGHON President, Nashville, Tenn. For *free* catalogue on course *AT COLLEGE*, write

DRAUGHON'S PRACTICAL BUSINESS COLLEGES

Raleigh or Charlotte, N. C., or Knoxville or Nashville, Tenn.

BURLINGTON OFFICIALS

Jos. H. Freeland,	Mayor.
W. P. Ireland,	Aldermam, First Ward.
T. S. Faucette,	Alderman, First Ward.
A. A. Apple,	Alderman, Second Ward.
Lynn B. Williamson,	Alderman, Second Ward.
H. C. Stout,	Alderman, Third Ward.
J. G. Rogers,	Alderman, Third Ward.
Eugene Holt,	Alderman, Fourth Ward.
J. L. Scott,	Alderman, Fourth Ward.
Jas. P. Montgomery,	Secretary & Treasurer.
E. S. W. Dameron,	City Attorney.
Dr. L. A. Walker,	City Health Officer.
J. L. Patillo,	Chief Police.
A. A. Russell,	Tax Collector and Police.
W. F. Amick,	Night Police.
L. P. Shepherd,	Cemetery Keeper—White Cemetery
Jerry Sellers,	Cemetery Keeper—Col. Cemetery
John A. King,	Street Commissioner.
R. J. Hall,	City Scavenger.

BOARD OF EDUCATION.

B. R. Sellers, J. W. Cates, Eugene Holt, T. S. Faucette, O. P. Shelton, Jos. A. Isley, Jas. P. Montgomery.

WATER-LIGHT & POWER COMMISSION.

R. M. Morrow, Eugene Holt, J. L. Scott.

Southern Railway Passenger Schedule.

No. 112	East	1:32 A. M.	No. 111	West	5:32 A. M.
No. 108	"	8:12 A. M.	No. 21	"	11:18 A. M.
No. 144	"	10:25 A. M.	No. 139	"	6:29 P. M.
No. 22	"	5:00 P. M.	No. 131	"	9:17 P. M.

Post-Office Hours.

General Delivery of Mail 7:00 A. M. to 7:30 P. M.
Money-order and Registration Hours 7:00 A. M. to 6:00 P. M.

SUNDAY HOURS.

General Delivery 7:00 P. M. to 7:30 P. M.
Lobby open all hours to box renters.

J. ZEB WALLER, Postmaster.

For Results, advertise in The State Dispatch. It will pay.

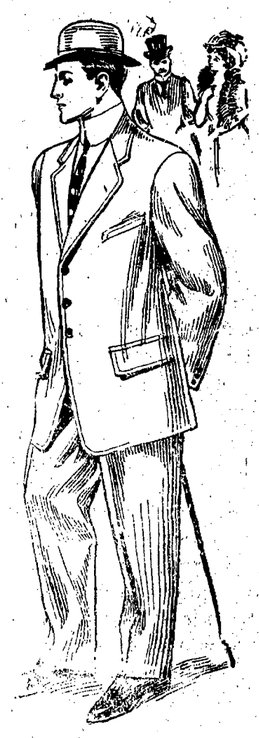

B. GOODMAN

The Home of Good Clothes, Shoes, Hats, and Gents' Furnishings . . .

BURLINGTON, N.C.

CITY PROPERTY FOR SALE

We have for sale J. A. R. Davis' residence, on Broad Street. 7-room cottage with electric lights, city water and sewer connection. Lot 120x300. This is a beautiful home at a great bargain. For quick sale $3250.

8-room cottage with concrete basement on Front Street one block of car line, electric lights, city water and sewer connection. This is a beautiful residence. For quick sale, $2700.

2-room cottage near Elmira Cotton Mills, $400.

1 vacate lot on West Davis St., 93x200, at $800.

23 1-4 acre farm, 1 1-2 of Burlington, at $700.

10 acre farm adjoining city limits at end of Church St., at $1600.

The Central Loan & Trust Co.

CAPITAL STOCK $50,000

J. A. DAVIDSON, Pres. JNO. R. HOFFMAN, Sec. & Treas.
W. W. BROWN, Mgr.

Burlington, - - - N. C.