Church Directory.

St. Athanasius Episcopal Church.
The Reverend John Benners Gibble, Rector.

Services:

Every Sunday, 11:00 a. m. and 7:30 p. m.
Holy Communion: First Sunday, 11:00 a. m. Third Sunday, 7:30 a. m.
Holy and Saints Days, 10:00 a. m.
Sunday School, 9:30 a. m.
The public is cordially invited.
All pews free.

Christian Church.
Corner Church and Davis Sts.
Rev. A. B Kendall, Pastor.

Services:

Preaching every Sunday, 11:00 a. m. and 7:30 p. m.
Sunday School, 9:45 a. m. Jno. R. Foster, Supt.
Christian Endeavor Services, Sunday evenings at 7:15
Mid-week Prayer Service, every Wednesday at 8:30 p. m.
Ladies' Aid and Missionary Society meets on Monday after the Second Sunday in each month.
A cordial invitation extended to all.
A Church Home for Visitors and Strangers.

Burlington Reformed Church.
Corner Front and Anderson Sts.
Rev. J. D. Andrew, Pastor.

Sunday School every Sabbath, 9:45 a. m.
Preaching every 2nd and 4th Sabbath, 11:00 a. m. and 7:30 p. m.
Mid-week Service every Thursday, 7:45 p. m.
A cordial welcome to all.
Parsonage 2nd door east of church.

Presbyterian Church.
Rev. Donald McIver, Pastor.

Services every Sunday at 11:00 a. m. and 7:30 p. m.
Sunday School at 9:45 a. m.
Prayer-meeting, Wednesday at 8:0 p. m.
The public is cordially invited to all services.

Front Street M. E. Church, South.
Rev. T. A. Sykes, Pastor.

Preaching every Sunday morning and evening.
Sunday School, 9:30 a. m.
Prayer Service, Wednesday evening.

Macedonia Lutheran Church.
Front Street.
Rev. C. I. Morgan, Pastor.

(Residence next door to Church.)
Morning Service at 11:00 a. m.
Vespers at 3:30 p. m.
(No services on third Sundays.)
Sunday School 9:45 a. m., every Sunday.
Teachers' Meeting, Wednesday 8:00 p. m. (at parsonage.)
Woman's Missionary Society (after morning service on fourth Sundays.)
L. C. Bs., Saturday before third Sundays, 3:00 p. m.
L. L. L., third Sundays at 8:00 p. m.

Baptist Church.
Rev. S. L. Morgan, Pastor.

Morning Services, 11:00 a. m.
Evangelistic Services, 7:30 p.m
Wednesday night prayer meeting services, 7:30 p. m.
Business meeting, first Wednesday evening of the month at 8:15 p. m.
Sunday School 9:30 a. m.
J. L. Scott. Supt.

The Methodist Protestant Church,
East Davis Street.
Rev. Thomas E. Davis, Pastor.

Parsonoge next door to Church)
Services:
orning, 11:00 Evening, 7:30.
Prayer meeting Wednesday evenings.
Ladies' Aid and Missionery Societies every Monday afternoon after first Sunday in each month.
Sunday School 9:45 a. m.
J. G. Rogers, Supt.
Exellent Baraca and Philathea Classes. You are invited to attend all services.

Webb Avenue M. E. Church,
Rev. B. T. Hurley, Pastor.

Preaching every first Sunday at 11 a.m. and p.m., 7:30 second Sunday at 7:30 p. m.
Sunday School every Sunday morning at 10 a. m.
John F. Idol, Supt.
Everybody Welcome.

Neglected Teeth And The Result.

Neglected and badly decayed teeth not only tear up your nervous system, when they ache from exposed nerves. They also rob you of sleep which is necessary if you would continue the proper attention to your business and retain your health.

Teeth should not be permitted to get in this condition. They should by all means be filled while the cavities are small. Then the teeth are saved, besides, the time the pain, and the expense is all less than it would be later. But suppose you have neglected your teeth and you have one badly decayed and acheing from a live, exposed nerve. If this tooth is not treated and filled, or extracted, the nerve will soon become congested and die. The pain will cease and you will think your trouble over; but you are badly mistaken. You are just getting ready for another and a worse siege than when the tooth ached before. (There are a few lucky exceptions to this rule.) The nerve that has died is putrefying. The putrefactive germs set up inflamation at the end of the root where the dead nerve comes in contact with the peridental membrane. The tooth gets sore to the touch. It is raised slightly in the socket. Pressure now causes considerable pain. The pain is at first dull, but steady. After about twenty four hours the pain becomes an intense throbbing nature. The gum around the tooth gets red and swollen, and is extremely sensative, To extract a tooth while in this condition would be much more painful than it would be when the tooth and surrounding gum tissues are not sore; although there are patients who insist on having the offending member removed without delay. In many instances if the tooth is to be extracted it is postponed until the corruption which is forming about the root works itself near enough the service that it may be gotten rid of by lancing the gum. This will allow it to drain. The swelling will go down, and within a week or ten days the soreness will be out enough that the tooth may be removed.

Now can you calculate? Can you understand what the word N-E-G-L-E-C-T-E-D means for the future? Think it out for your self. Your teeth which are strong guardians of your life and health are on trial by the dangerous agents that produce decay. You are both their judge and jury and your decision will either save or condemn them. I'm talking to you if you have a decayed tooth, or have a child with defective teeth. Here is the proposition. Do you think you can afford to neglect that cavity in your tooth. Suffer days or weeks pain while the nerve is acheing and dying? Suffer several days and nights from agonizing pain when the nerve putrifies and the tooth abscesses? Spend two or three times as much on medicine treatments, and finally having the tooth extracted as it would have cost to have had it filled when the cavity was small? The pain, the nervous strain and the corruption and filth that you have swallowed from the decayed tooth and deseased gum has undermineded your health to such an extent that other dangerous diseases may easily attact you on account of a weak broken down system and lost vital resistance. Your very life is endangered. Besides all of the above, you have carried on to such an extent on account of the pain that you have been an annoyance to those who live with you, and all who come in contact with you. You have lost the tooth and the use of the one opposite it. I say, can you afford this?

J. S. Frost.

SALE OF REAL ESTATE.

By virtue of the power contained in a certain deed in trust executed to the Central Loan & Trust Co., on the 12th day of April, 1910 by J. A. Jeffries, and wife, Mary Jeffries, and duly registered in the office of the Register of Deeds for Alamance County, N. C. in Book 48, page 275, to secure the payment of two bonds, therein recited, default having been made in the payment of said bonds, and the holders thereof having aaplied to me to make sale of the real estate therein conveyed, in accordance with the conditions contained in said deed of trust, we will expose to public sale to the highest bidder for cash, at the Court House Door of the County of Alamance, N. C., on Monday the 1st day of April, 1912, at 12 o'clock M., the land conveyed in said deed of trust to wit:—

Adjoining the lands of Henry May and others, Beginning an iron bolt the said Henry May's corner, running thence N. 57 3-4 deg. W. 2 chs. to a stake, thence N. 3 deg. E. 2 chs. and 50 links to a stone, thence S. 57 3-4 deg. E. 2 chs. to a stone, thence S. 3 deg. W. 2 chs. and 50 links to the beginning, containing one half acre of land more or less.

This the 24th day of Feb., 1912.

The Central Loan & Trust Co.,
Trustees.

In the Burlington Sunday Schools
Sunday, Feb. 18, 1912.

Sunday School Totals:

	Attendance	Collection
M. E.	200	$6.95
Baptist	149	5.96
Presbyterian	66	1.95
German Ref.		
Christian,	122	3.40
M. P.	112	2.60
Webb Ave.	73	1.54
Elmira Chpl	86	.88
	808	$23.28

MEN'S BIBLE AND BARACA CLASSES' TOTALS.

	Attendance	Collection
Baptist	32	1.68
Presbyterian	9	1.95
Christian	25	1.67
M. P.	25	1.22
German Ref.		
Webb Ave.	23	.90
M. E.	53	2.23
Elmira Chpl	25	.52
Total today	192	$10.17

John H. Vernon, Secretary

A GREAT DISCOVERY.

Certain Ingredients That Really Promote Hair Growth When Properly Combined.

Resorcin is one of the most effective germ destroyers ever discovered by science, and in connection with Beta Napthol, which is both germicidal and antiseptic, a combination is formed which destroys the germs which rob the hair of its natural nourishment, and also creates a clean, healthy condition of the scalp, which prevents the development of new germs.

Pilocarpin, although not a coloring matter or dye, is a well-known ingredient for restoring the hair to its natural color, when the loss of hair has been caused by a disease of the scalp

These ingredients in proper combination, with alcohol added as a stimulant and for its well-defined nourishing properties, perfect perhaps the most effective remedy that is known for scalp and hair troubles.

We have a remedy which is chiefly composed of these ingredients, in combination with other extremely invaluable medicinal agents. We guarantee it to positively cure dandruff and to grow hair, even though the scalp in spots is bare of hair. If there is any vitality left in the roots, it will positively cure baldness, or we will refund your money. If the scalp has a glazed, shiny appearance, it's an indication that baldness is permanent, but in other instances we believe baldness is curable.

We want every one troubled with scalp disease or loss of hair to try Rexall "93" Hair Tonic. If it does not cure dandruff and grow hair to the satisfaction of the user, we will without question or quibble return every cent paid us for it. We print this guarantee on every bottle. It has effected a positive cure in 93% of cases where put to a practical test.

Rexall "93" Hair Tonic is entirely unlike, and we think, in every particular, better than anything else we know of for the purpose for which it is prescribed. We urge you to try this preparation at our entire risk Certainly we know of no better guarantee to give you. Remember, you can obtain Rexall Remedies only at our store—The Rexall Store

FREEMAN DRUG CO.

Handsome Scarf---Pin FREE

A Phenomenal Offer Made by a New York Firm.

Thousands all over the United States are taking advantage of a generous offer of the Gotham Company 1161 Broadway, N. Y. City. making request for a beautiful gold-plated scarf-pin for lady or gentlemen, which is mailed to any one sending name and address free of charge.

This offer is made to introduce their catalague of general merchandise, household goods, jewelry, novelties, &c. Readers of this paper are requested to send name and address immediately, nclosing five two-cent stamps to cover packing and postage.

Send to-day and receive without cost a piece of jewelry that you will be proud of.

Do you know that the Civic League will get a part of the proceeds taken by the Piedmont Electric & Railway Co on each Tuesday for the next six week's. Then patronize them.

Get in the Dispatch Contest!

TRIED SEVEN DOCTORS

My Life Saved by Pe-ru-na.

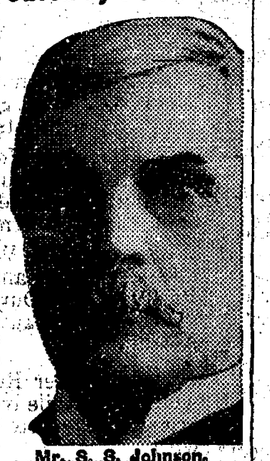
Mr. S. S. Johnson.

Mr. S. S. Johnson, Greenville, Ill., writes: "I was for five years troubled with catarrh. Two years ago I had one foot in the grave. I had tried seven doctors and also went to a catarrh specialist in St. Louis, and took several kinds of medicine a day. I could not walk more than a hundred yards without resting. "My friends told me to take Peruna, and I did so. I now feel that Peruna has saved my life. It is the best medicine on earth, and I would not be without it."

Ask Your Druggist for a Free Peruna Almanac for 1912.

Executors Notice

Having qualified as executors to the last will and testament of F. V. Snell, late deceased of Burlington, N. C., this will notify all persons having claims against the said estate to present them to the undersigned properly verified on or before the 1st day of February, 1913, or this notice will be pleaded in bar of their recovery. All persons indebted to said estate are requested to make immediate settlement.

This February, 1st, 1912.

A. F. Barrett,
C. A. Walker,
Executors.

Caught In a Rain.

Douglasville, Tex. — "Five years ago I was caught in the rain at the wrong time," writes Edna Rutherford, of Douglasville, "and from that time, was taken with dumb chills and fevers, and suffered more than I can tell. I tried everything that I thought would help, and had four doctors, but got no releif. I took Cardui, the woman's tonic. Now, I feel better than in many months." Cardui does one thing and does it well. That's the secret of its 50 years of success. Try Cardui.

Paint Lick Sick Lady

Paint Lick, Ky.—Mrs. Mary Freeman, of this place, says: "Before I commenced to take Cardui, I suffered so much from womanly trouble, I was so weak that I was down on my back nearly all the time. Cardui has done me more good than any medicine I ever took in my life." You need not be afraid to take Cardui. It is no new experiment. Composed of gentle-acting, herb ingredients, it has been found to safely relieve headache, backache and similar female troubles. Try it for your troubles.

N & W Ry Norfolk & Western

JUNE 11, 1911.

	No. 22 Daily	No 24 Daily
Lv. Charlotte	10:20 a. m	
Lv. Winston	2:05 p. m	7:20 a. m
Lv. Walnut C	2:40 p. m.	7:57 a. m
Lv. Madison	3:08 p. m.	8:25 a. m.
Lv. Mayodan	3:11 p. m.	8:29 a. m
Lv. M'rt'nv'lle	4:09 p. m.	9:26 a. m
Ar Roanoke	6:25 p. m.	11:45 a. m

	No. 21. Daily	No, 22. Daily
Lv. Roanoke	9:15 a. m.	5:10 p. m
Lv. M rt'nv'lle	11:40 a. m.	7:35 p. m.
Lv. Mayodan	12:52 p. m.	8:30 p. m
Lv. Madison	12:55 p. m.	8:34 p. m.
Lv. Walnut C	1:24p. m	9:01 p. m.
Ar. Winston	2:05 p. m.	9:40 p. m.
Ar. Charlotte	5:50 p. m,	

Connections at Roanoke for all points North, East and West; Pullman Parlor sleeping cars, dining cars; meals a la carte.

If you are thinking of taking a trip, you want quotations, cheapest fares, reliable and correct information, as to route, train schedules the most comfortable and quickest way, write and the information is yours for the asking with one of our map folders.

Trains leave Durham for Roxboro South Boston and Lynchburg 7:00 a. m daily, and 5:30 p. m. daily except Sunday

W. B. BEVILL, Gen. Pass'r. Agt.
W. C. SAUNDERS, Ass't Gen'l Pas. Agt
Roanoke, Va

Advertise in the Dispatch.

WE WANT YOU

to loan your money through our company. We give you first mortgage real estate security, and our company guarantees the payment of principal and six per cent interest, payable semi-annually.

The Central Loan & Trust Co.

CAPITAL STOCK $50,000

J M Browning Pres. Jno. R Hoffman, Sec & Treas
W W Brown, Mgr.

DIRECTORS

J M Browning	J Ed Moore	C V Sellars
Dr J A Pickett	R T Kernodle	Chas D Johnson
Jno R Foster	Jno R Hoffman	W W Brown
Geo. W. Vestal	Geo W Patterson	

Burlington, - - - N. C.

MACHINE WORK

We have our plant partially equipped and are in a position to do first class machine work of all kinds, promptly. We hope to serve you.

HOLT ENGINE COMPANY
Shop E. Davis and Tucker Streets
BURLINGTON, - - - - - - - - - - - N. C.

YOU WANT a Better JOB?

That question will be asked you almost daily by business men seeking your services, if you qualify—take the Draughon Training—and show ambition to win.

More BANKERS indorse DRAUGHON'S Colleges than indorse all other business colleges COMBINED. 48 Colleges in 18 States. International reputation.

Banking, Typewriting, Penmanship, English, Spelling, Arithmetic, Letter Writing, Business Law—FREE auxiliary branches. Good POSITIONS GUARANTEED under reasonable conditions.

Bookkeeping. Bookkeepers all over the United States say that Draughon's New System of Bookkeeping saves them from 25 to 50 per cent in work and worry.

Shorthand. Practically all U. S. official court reporters write the System of Shorthand Draughon Colleges teach. *Why?* Because they know it is *the best.*

Home Study. *Thousands* of *bankkeepers, bookkeepers,* and *stenographers* holding good positions as the result taking Draughon's Home Study.

CATALOGUE. For prices on lessons *BY MAIL,* write JNO. F. DRAUGHON President, Nashville, Tenn. For *free* catalogue on course *AT COLLEGE,* write

DRAUGHON'S PRACTICAL BUSINESS COLLEGES
Raleigh or Charlotte, N. C., or Knoxville or Nashville, Tenn.

How the Telephone Pays

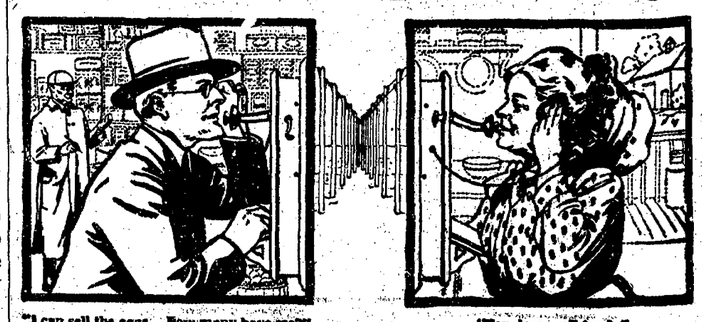
"I can sell the eggs. How many have we?" "Ten dozen, all fresh."

The farmer who has a telephone in his home can meet a business situation whether he be at home or in town. Can you call your home on the telephone like this farmer is doing?

If not you are losing money by not using the greatest convenience of modern times. The cost is so small that telephone service is within reach of every one. Write for our free booklet which tells all about this economical service. Address

Farmers Line Department
SOUTHERN BELL TELEPHONE & TELEGRAPH COMPANY
002 South Pryor St., Atlanta, Ga.

Are Ever At War.

There are two things everlastingly at war, joy and piles. But Bucklen's Arnica Salve will banish piles in any form. It soon subdues the itching, irriation, inflammation or swelling. It gives comfort, invites joy. Greatest healer of burns, boils, ulcers, cuts, bruises, eczema, scalds, pimples, skin eruptions. Only 25 cts at Freeman Drug Co.

The Trials Of A Traveler.

"I am a traveling salesman," writes E. E. Youngs, E. Berkshire, Vt., "and was often troubled with constipation and indigestion till I began to use Dr. King's New Life Pills, which I have found an excellent remedy." For all stomach, liver or kidney troubles they are unequaled. Only 25 cents at Freeman Drug Co.