WANTS!

The People's Market Place

Read By Thousands Daily

1 Cent a Word Each Insertion

PHONE NO. 115

WANTED

WANTED—We want some good men to handle our line in this and surrounding territory. Must be good mechanic and electrical specialty salesmen. Address Postoffice Box 281, Charlotte, N. C. 9-1t.

WANTED—Good mechanic to take charge of and an interest in a manufacturing plant making a profit of $20 per day. Answer J. B., care News. 7-3t

WANTED—Two unfurnished rooms or two rooms unfurnished and one furnished for light housekeeping. Address "Housekeeper," care News. 9-3t.

WANTED—To furnish and arrange for you an ancestral record. Mrs. Elizabeth Hoyle Rucker, 508 East Fourth St., City. 23-tf-sun

WANTED—A few boarders in private family. References exchanged. Telephone 1318-J. 9-1t.

WANTED—Fifty carpenters. Wages, three dollars per day. Apply to 218 East Trade St. 9-1t.

WANTED—Pupils for private instruction in shorthand and typewriting. Course completed in three months' time. Miss Brown, No. 515 Realty Building. 'Phone 2374-L. 3-6t mon-wed-fri.

WANTED—Buyers bargains. Electric Table Lamps and Shades. Smith Electric, 13 West Fifth. 9-1t.

WANTED—Men to travel in North Carolina good pay and tailor made suit in 90 days; experience unnecessary; reliable firm. Write for particulars. J. E. McBrady & Co., Chicago. 9-1t.

WANTED—Men to learn barber trade. Thousands have become successful shop owners by our system and send to us for barbers. We must supply them. Learn now. Clean, inside work. Few weeks qualifies. Tools given. Particulars mailed. Moler Barber College, Atlanta, Ga. 8-8t

WANTED—Furnished room, close in. Miss A. J. L. care News. 9-1t.

WANTED—Position by experienced stenographer. Will furnish references. Addres S, care News. 9-1t.

WANTED—To crate and store your household goods. Griffith. 'Phone 26. 24-tf

BOARDERS WANTED—With or without room, 611 N. Church. 9-7t.

WANTED—In private family, a few boarders. Rates reasonable and everything first-class. Apply 207 E. Liberty. 29-tf

FOR SALE

FOR SALE—Some nice Rabbits. Pretty and cheap. Apply 304 E. Liberty, or 'Phone 2277-J. 9-1t.

FOR SALE—At public auction, Monday, July 10th, at Court House, sixty acres of the old Bell plantation, seven miles from square. On Nationa's Ford road. 8-2t

FOR SALE—One 60-h. p. slide valve engine. One 125-h. p. slide valve engine. Two 60-h. p. Mecklenburg boilers. All in good condition. Can be bought at a bargain. Address B. H. Burgess, D. E., Southern Cotton Oil Co., Charlotte, N. C. 3-tf

FOR SALE CHEAP—Doors, Mantles, Sash and Blinds. Apply No. 2 South Graham St. 9-3t-eod.

FOR SALE—Good house, walking distance of Square; $150.00 cash, balance in B. & L. 'Phone 1073. 9-tf.

FOR SALE—Some "old time" pieces of pewter holloware heavily plated and hand chased with raised flowers. Handed down from four generations. Historical from the fact that it was hidden near Winchester, Va., during the civil war. If interested write "Old Time," care News. 22-tf

FOR RENT

FOR RENT—Rooms, light housekeeping, 501 North Poplar. Close in; cool, shady. References. 9-1t.

FOR RENT—Large three-story building at 208-210 South College St., suitable wholesale, retail or manufacturing business. Will rent all or part to suit tenant. Phone 1027. 20-tues-fri-tf

FOR RENT—One six-room cottage, water and sewerage; desirably located, $15.00 mo. Traders Land Co., 22 East Fifth St. 9-3t.

FOR RENT—Six nice furnished rooms (with board if wanted), cool

THREE NEW ROOMS for rent to gentlemen, 4 blocks of square. Bath, electric lights, 203 N. Brevard. Telephone 1228. 7-7t-eod

FOR RENT—One eight-room house, North Brevard St., on car line, $18.00 mo. Traders' Land Company, 22 East Fifth St. 9-3t.

FOR RENT—Nice front room. Bath and phone, all conveniences. 207 W. 6th St. 3-7t

FOR RENT—Modern apartment, 206 E. Morehead. W. F. Dowd. 8-10t

FOR RENT—New modern eight-room, 910 East Avenue. 'Phone 2599-J. 7-3t

FOR RENT—Six room house with modern conveniences and freshly painted. Mrs. John Van Landingham. 9-1t.

FOR RENT—Two seven room houses, East Fifth St., 100 yds. off car line, $20.00 each. Traders' Land Company, 22 East Fifth St. 9-3t.

FOR RENT—Modern 7-room flat, $16 West Ave. W. J. Fite. 29-tf

FOR RENT—Nicely furnished rooms with baths and without, 22 E. Trade, Belmont hotel. 30-tf

MISCELLANEOUS

FINE OPPORTUNITY — To see the mountains. B-B Excursion through the Blue Ridge to Johnson City, Tenn., July 20-21st. Round trip $3.00. 9-1t.

WATCH H. C. LONG CO.'S Special Sales; 1-3 off Boys Wash Suits Monday and Tuesday only. 9-1t.

AGENTS—Sell genuine guaranteed hose, 70 per cent profit. Make $10 daily. Live agents and beginners investigate. Strong Knit, Box 4029, West Philadelphia. 25-7t-sun

AGENTS—$25.00 a week for two hours work a day. A brand new hosiery proposition that beats them all. Write for terms and free samples if you mean busines. Guaranteed Hosiery Co., Finch Bldg., 6510 Dayton, Ohio. 9-1t.

REMOVAL—307 N. TRYON.
I have moved my Corset Parlor to 307 N. Tryon, where I shall be pleased to have customers call who enjoy a perfectly fitting Corset. Every pair guaranteed and fitted by an expert.
MRS. NELLIE REEVES

ADLER ROCHESTER 1911 Models in $25 and $30 Suits for $18.85 this week. H. C. Long Co. 9-1t.

$25 WEEKLY and expenses to trustworthy people to travel and distribute samples for big wholesale house, C. H. Emery, 339 M., Chicago. 9-1t.

CIVIL SERVICE EXAMINATIONS open the way to good government positions. I can coach you by mail at small cost. Full particulars free to any American citizen of eighteen or over. Write today for Booklet E 615. Earl Hopkins, Washington, D. C. 6-18-7t-sun

CLINCHFIELD ROUTE!—Finest railroad and grandest scenery in America. You have to see it to appreciate it. Annual B-B Excursion, July 20-21st. 9-1t.

NOW'S YOUR CHANCE to get a tailor made suit for less than ready-made. Big reduction on all spring woolens. Neal the Tailor, 31 S. Tryon. 8-tf

WOMEN, sell guaranteed hose, 70 per cent, profit. Make $10 daily. Full or part time. Beginners investigate. Strong Knit. Box 4029, West Philadelphia, Pa. 2-12 Sun tf.

$100 MONTHLY and expenses to travel and distribute samples for big manufacturer; steady work. S. Scheffer, Treasr., 239 L., Chicago. 9-1t.

MEN AND WOMEN: If you want work, sell guaranteed hosiery to wearer. Big commission. Make $10 daily. Experience unnecessary. Address International Mills, 3038 Chestnut, Philada., Pa. 2-12 Sun tf.

WE MUST MOVE our remaining spring woolens regardless of price Many nobby $25.00 patterns going at $15.00 and $16.50. A. D. Neal & Co., Tailors, 31 S. Tryon. 5-tf

SHIP TYPEWRITERS, all makes, for repairs by factory expert. Satisfaction guaranteed. Jones, The Typewriter Man, Charlotte, N. C. 15-tf-wed-sun

PIANO TUNING and repairing. Player piano regulating and repairing. W. E. Senn. Office 625 E. Fifth, Charlotte. 'Phone 1569. 9-1t.

PATENT YOUR IDEAS and make money. Send for my new book, "How to Get Them." Best service. Joshua R. H. Potts, Lawyer, Washington, D. C., Chicago and Philadelphia. 9-4t sun

SEWING MACHINES for sale and rent. $2.00 month. Needles, shuttles and bobbins for all makes of ma-

OLD TIME SET OF DRAWERS for Sale, J. M. McLaughlin, 717 N. Brevard St. 'Phone 22. 9-1t.

WALL PAPER at Reducerd Prices.—In order to close out we will sell enough paper for a room 15x15, wall, border and ceiling for $1.50. These are our regular ten and fifteen cent papers, in broken lots we wish to close out. This is your chance to get wall papers at less than cost. Torrence Paint Co., 10 North Tryon St., on the square. 24-14t

CUT RATES! Rooms, board, finest location, close in. All conveniences. Apply quick—Save money. 'Phone 1870-L. 9-tf

QUEEN CITY HOTEL—Board $4, $5 and $6 per week. 206 N. College St., Charlotte, N. C. 7-7t

WILL PAY CASH for 4 or 5 acres young timber land, from 4 to 6 miles from Charlotte. Address or see W. J. McCall, No. 30 East 5th St. 4-6t

MISS IDA NEUMETTER, Viavi Representative, 13 North Brevard St. Phone 1449. 8-tf

FANCY BRED POULTRY AND EGGS.

FANCY POULTRY AND EGGS are easily sold through advertisements in this column.

A FEW CHOICE BREEDERS for sale at a bargain. Single Comb White Orpingtons and Light Brahmas. Elizabeth Poultry Yards. Phone 1536. 4-6t

PURE BRED Brown Legnorn eggs for hatching, 15 for $1.00. M. M. Wallace. Phone 561-J. 3-11-sat-tf

COLUMBIAN Wyandottes are beauties and good layers too. Eggs for sale. A. P. White, Myers Park, City. 2-20-mon-fri-tf

Clearing House Statement.

New York, July 8.—The statement of the clearing house banks for the week (five days) shows that the banks hold $10,924,250 more than the requirements of the 25 per cent reserve rule. This is a decrease of $37,588,900 in the proportionate cash reserve as compared with last week.

The statement follows:

Daily Average:

Loans, $2,014,801,000, increase, $41,608,000.

Specie, $353,408,000, decrease, $36,498,000.

Legal tenders, $82,933,000, decrease, $699,000.

Net deposits, $1,876,135,000, increase, $5,920,000.

Circulation, $46,575,000, increase, $36,000.

Bank cash reserve in vault, $369,385,000.

Trust company reserve, $436,341, decrease, $112,507,000.

Reserve required, $469,033,750, increase, $1,480,000.

Excess cash reserve, $10,924,250, decrease, $37,588,900.

Trust company reserve with clearing house members carrying tyenty-five per cent of cash reserve, $68,903,000.

Actual Condition.

Loans, $2,009fi,203,000, increase, $628,000.

Specie, $345,367,000 decrease $21-737000.

Legal tenders, $83,628,000, increase, $498,000.

Net deposits, $1,862,008,000, decrease, $19,556,000.

Circulation, $46721000, increase, $83,000.

Banks cash reserve in vault, $359,688,000.

Trust companies cash reserve in vault, $59,336,000.

Aggregate cash reserve, $429,004,000, decrease, $101,150000.

Reserve required $465,502,000, decrease, $4,889,000.

Excess cash reserve, $7,377,000, decrease, $16,072,000.

Trust companies reserve with clearing house members carrying twenty-five per cent cash reserve, $65,305,000.

Summary of State Banks and Trust Companies in Greater New York Not Reporting to the New York Clearing House:

Loans, $63,679,300, increase, $9,037,500.

Specie, $65,506,600, increase, $874,400.

Legal tenders, $13,256,000, increase, $746,300.

Total deposits, $734,006,000, increase, $6,165,700.

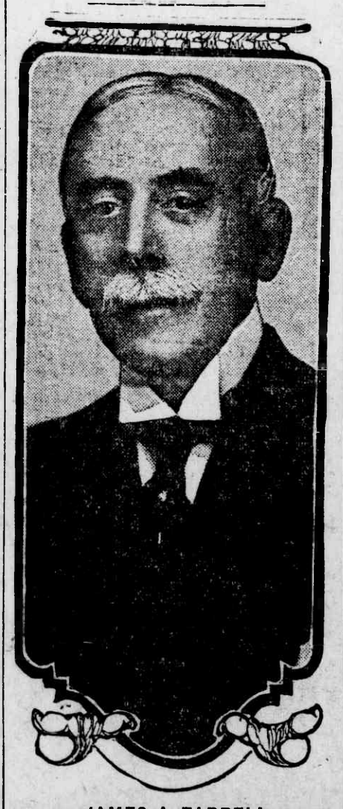

JAMES A FARRELL
James A. Farrell, president of the United States Steel Corporation, who is on his way to Europe accompaned by his wife and their son Alton. He is going as the delegate of the Amer-

Bache's Review Of Trade Conditions

July 8th,

Mill Depression.

For the week beginning with July 3rd, seventeen million spindles out of a total of twenty-eight million in the United States had stopped running. This cotton manufacturing business is pernaps the most despondent of any class in the country and its depression has been growing for nearly two years. The man at the other end, the consumer, refusing to buy except at the lowest price, takes the place in the cotton trade of the Interstate Commerce Commission in the railroad business forbidding rates to be raised. The laborer, for instance, who buys overalls will not pay over 50 cents a piece for them—has not paid more for a long time. These overalls are made of the No. 240 weight denim. It takes 40 yards of denim to make a dozen overalls. The mills sell this at

10 cents a yard	$4.00
It costs to manufacture	1.30
	$5.30

The manufacturer sells to the dealer for $5.50

If the retailer sells to the laborer at 50 cents he gets $6.00 for his dozen, but this 50 cents profit is not net, because insurance, freight, store expense, etc., almost if not entirely eat up the 50 cents.

And the mill comes out with an equally close margin on its 10 cents per yard. At that figure, with the cotton price as it is now, there is absolutely no profit. Some mills have cut to 9 3-4, but it is only to get out of the goods they have and close down. We have seen this, from one of the mills to its traveling man.

"At this writing we have before us a telegram from a cotton man, offering strict middling at 15 13-16. If you can tell us how any mill can make a first-class 2.40 denim such as we are producing out of cotton at this price and sell it for 9 1-2c. without showing a loss that spells ruination, we would like to hear from you."

The country's cotton mill operations are curtailed about 60 per cent. The business that is done except in a few specialties, is without a dollar of profit. Money and labor rush back and forth, but there are no earnings. The worst of it is, that the look ahead is hot cheering. Stocks may be reduced by shut-downs and these certainly are drastic because at no time ever before in this business has there been so much machinery idle. But low prices for cotton in the future—the big cotton crop which seems to be coming will not help because good prices will themselves, be lowered and the mills still be deprived of them argin of profit.

Seeking Efficiency.

This, although to no such deeply discouraging degree is the situation with nearly all business or at least with a very large part of it. The margin of profit is very low or has disappeared. The remedy of course is further expense reduction and added intense aplication of greater-efficiency systems, and in all lines there is steady effort towards these. There is much room for them. This country has gone along so fast that such a thing as apprentice training of the younger men has been neglected. In the rush of business men have taken on and put at work without the least capability and training. The pouring in of demand for product has left the older experienced men no time to train the inexperienced, and it has been the habit to let them do what they could at immense loss of efficiency, and these men have grown up unskilled and shiftless except where of their own volition by reason of fortunate temperament they have trained themselves.. All this must be reversed and many institutions, even of the higher class, like banking houses, are devoting much attention to the thorough training of their men by specialists in order to produce the utmost efficiency—the elimination of waste and consequent increase of profit margin.

Crops.

Everyone recognizes that the future condition of business for a period of many months depends upon the cropt outcome, and the serious hot weather of the week unequalled in severity for many years, was cause of considerable disquietude as to actual effect upon the growing crops. That for a time the damage was much overestimated there is no doubt, and as relief comes and continues a part of whatever real damage took place will be repaired. Much damage in certain localities has undoubtedly been done, but it may be expected as has always happened that as the season advances other localities not affected will more than make up for the losses.

At present writing there appears to be no doubt that we shall have a good total grain crop.

While corn this year is having its period of uncertainty, cotton, of equal importance, is showing a most satisfactory state of affairs as evidenced by the government's report on Monday. Teh condition as of June 25th, of 882, is higher than that of May and much higher than for a like date in 1909 and 1910. Taken in connection with the increased figures of acreage planted, there is every reaonst o expect a most satisfactory outcome in this crop which has so much to do with turning into us great sums of foreign money.

Business.

Taking iron and steel as the most reliable indications of the trend of business conditions the betterment this week has been decided. According to the Iron trade journals, reports from the various markets, are becoming much brighter. Chicago and Cincinnati inquiries are remarkably good and Cleveland reports pig iron demand showing more life than for months. Pittsburg, our correspondent, tells us, is exhibiting a better demand for pig iron and a little improvement in steel. The July shutdown of finishing mills and steel works will not be as extended as usual owing to the improvement in demand for finished material. Within the last two weeks the steel companies have put into blast a number of additional furnaces and an increase is expected this month in iron output, which had fallen off in the first half of the year over three million tons, compared with last year. General business does not yet be-

improve before other lines. In copper, however, there are indications of much better conditions than for a lon gtime. Some larger producers report that they are sold for sixty days ahead and that more copper is now being sold than produced. This has come about through the steady foreign consumption.

All that is needed now is general revival in business on this side to put the copper industry on a prosperous basis.

The Market.

The situation in the security market is quite satisfactory. We have had one crop scare and will probably have others before certainties as to the harvest are established. Political conditions are not effecting sentiment much, as the various radical moves are taken at their value as endeavors to make records for campaign purposes. It is pretty generally believed that reciprocity will be accomplished and congress adjourned without further real action. The realization of a large harvest will quicken all interest and lead to activities in business and speculation.

J. S. BACHE & CO.

RESUME OF WEEK'S DEALINGS ON WALL STREET

(By THOMAS SHOTWELL.)

New York, July 8.—Because the financial world is waiting for the crop report to be issued by the government Monday, trading in the stock market today was very light. Net changes were not important. Western Maryland and American Ice made new hign records, but the Standard issues were not active. There has been a change of sentiment on the part of bankers identified with the Standard Oil interests and these are more favorable to the market.

There is reason for expecting that action will be begun by the United States court at St. Louis Monday to reorganize the Standard Oil Company in compilance with the decision of the supreme court. The important thing will be that the pipe line, refineries and the tank line will be left under practically the present management.

The bank statement today was a remarkable document owing to the impossibility of harmonizing the national and states banks methods of holding reserves. Trust companies which are now members of the clearing house carry much of their reserves as deposits in national banks. Thus there is duplication of reserve and for the present the clearing house simply gives the figures of actual cash without attempting to figure the percentages.

With good crops asured the news from Europe of the organization on the stock market. Steel was the leader in the rally late in the week and maintained its strength.

It is even rumored now that an advance in steel prices will be made in the near future. It will be remembered that when the recent reduction of prices was made it was announced that the reduction applied only to material delivered before October. The steel companies had a large increase of earnings for June and will make a still larger increase for July.

The Standard Oil Company is understood to have reflected a plan for distributing assets. Announcement of this plan is expected in the near future and persons in close touch with the situation say that the present Standard Oil stock will be found worth $1,000 a share before many weeks. The plan is to distribute to the shareholders of the Standard Oil Company of New Jersey pro rata the shares of subsidiary companies.

Savannah to Boom Big Poultry Show.

Savannah, Ga., July 8.—The advertising fund of Savannah will be drawn upon to the extent of $500 in exploiting the fall poultry show to be held at Savannah in November.

This was agreed upon at a meeting held yesterday at the city hall. It is proposed by the Poultry association to pay back the sum borrowed if there are any profits accruing from the show.

Dead Body in Reservoir.

Martin's Ferry, Ohio, July 8.—Residents of this city and Bridgeport, Ohio, for the past several days, have complained of the taste of water coming from the reservoir here. Last night it was cleaned out and the decomposed body of a man found in it. Investigation showed that foreigners working in the coal mines have been using the reservoir for bathing purposes.

FOR RENT

5-room cottage, 712 E. 9th St., $15.00.
6-room house, 216 N. Myers, $20.00.
5-room house, 520 N. McDowell, $13.50.
4-room house, 508 N. McDowell, $10.00.
J. P. & L. L. HACKNEY.
Phone 312. 6 W. 5th St.

A Wonderful Store

for the person of moderate means to find just the piece of Furniture they want at a price commensurate with quality. Hundreds of people are making this store their headquarters for everything needed in the home and they are satisfied because they find just what we claim in every piece they buy here. Try us with your next purchase and see how much you save.

We know Furniture of quality and we know when the price is right, and never before have we shown such excellent values.

Lubin Furniture Company

We Have Received a Large Stock
—OF—
Standard Coal

No Wet or Dirty Coal as it is all kept under cover.

WE ASK YOUR INSPECTION

Standard Ice & Fuel Co.

Phone 19 or 72

Ice House and Coal Yards East Fourth St. and Southern Railway.

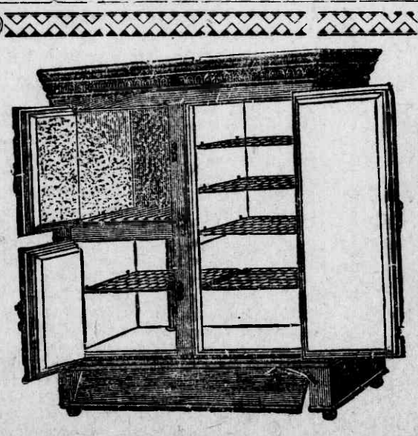

THE
Pilgrim
Stone Lined
Refrigerator

is as easily cleaned as a China Plate. It is the par excellence of modern Refrigerators.

See them at our store.

J. N. McCausland & Co.
221 South Tryon Street

To Attend Summer School.

Miss Eunice Hoover left yesterday for Knoxville to attend Summer School.

Business Builders

GROCERS

FRESH CHICKENS

any size 18 1-2c pound. Fresh country eggs 18 1-2c dozen. Beans 7 1-2c quart. You can buy goods from us lower than you can from wagons. Our chickens are not hauled a week on the road but come in one day.
BRIDGERS & CO.
203 W. Trade St.

COME AND SEE

our line of cheese. We offer you fresh today: Philadelphia Cream, Neufchatel, Roquefort, Camenbert in wood also in tin, Sa Sago, Limberger, Edam, Pineapple; best N. Y. cream and remember our Philadelphia Cream, Neufchatel, Camenbert in wood also Picanto, Pimento and Pim-olive is fresh every week. Due to arrive Wednesday. Call us.
MILLER-VAN NESS CO.
"The Place."

McNEEL'S

Vegetables for Saturday.
Fresh Corn, Tomatoes on ice, Okra, String Beans, Squash, Cucumbers, Irish Potatoes, Beets, Lettuce, Celery, Egg Plant, Bell Peppers, Parsley, Radish, Oonions.
Fruits.
Berries, fine Peaches, Canteloupe, Watermelons, Pineapples, Bananas, Oranges, Grape Fruit.
Calle early.
Phone 2622. 205 N. Tryon St.

CORN MEAL AND GRITS

Fresh lot coarse, fine and medium grits. Fresh home-ground Corn Meal, 30c peck.
W. M. CROWELL,
'Phone 1062. 200 E. Morehead St.

REAL ESTATE FOR SALE.

Two seven-room houses besides large basement with cement floor. All modern improvements, 1403 South Boulevard. Price $3500 and $3600. Reasonable terms.
REDWINE & STILWELL
Phones 1664-L and 915.

GINGER ALE

Just received another cask of Imported Cochrane & Co.'s Belfast, Ireland, Ginger Ale.
S. R. LENTZ,
Fred Cochrane, Mgr. 'Phone 251.

MISCELLANEOUS

FOR RENT

7-room house, No. Allen, $2.25 per week; 4-room house No. Seigle, $1.75 per week; 3-room house, No. Seigle St., $1.25 per week; 3-room house E. 13th St., $1.00 per week; 4-room house N. C. St., $2.00 per week; 3 store rooms, fine location. See
SHOEMAKER & WALLACE
205 N. Tryon St.,
'Phones: Office 243; Res. 444J, 561-J.

LET US FIX YOUR REFRIGERATOR

We can tell at a glance just what ails it and at a trifling expense make it good and serviceable. Send along your ice cream freezer. We can fix that, too.
C. F. SHUMAN,
'Phone 111. 200 N. College St.

THE GEM HOTEL AND CAFE.

Up-to-date dining room, seating 100 persons, a lunch counter unequaled in South. Conveniently located on South Tryon Street. Strictly European.

MOVED.

I have moved my Terra Cotta Pipe Yard to East 5th St., between College St. and the Railroad, in the Heart of the City, where you will find everything in pipe and tilings. Flue pipe, Chimney lining, Wall coping, etc.
C. V. Furr,
Office and Yard, East 5th St., Between College and Railroad.

Professional Cards

Dr. H. C. Henderson. Dr. L. I. Gidney
HENDERSON & GIDNEY
DENTISTS.
Office, Hunt Bldg., 202½ N. Tryon St.
'Phone 216.

DR. A. D. GLASCOCK
OSTEOPATH.
Office, Sixth Floor of Realty Bldg.
Hours, 9 to 1, and 2 to 4.
And by Appointment.
Office 'Phone, 1073. Residence, 1037.
Consultation Free.

Office 'Phone, 326. Residence 952-J
I. W. Jamieson
DENTIST.
109 Realty Building, Charlotte, N. C.

OSTEOPATH. REGISTERED.
Dr. H. F. Ray
Realty Building.
Hours, 9 to 12, 2 to 5.
'Phone, Office, 330; Residence 371-J
Consultation at Office, gratis.

F. L. BONFOEY,
ARCHITECT.
Supervision of Construction.
Office, 211 N. Tryon. Room 4.

HUGH W. HARRIS
ATTORNEY.
Law Building. Charlotte, N. C.

J. M. McMichael