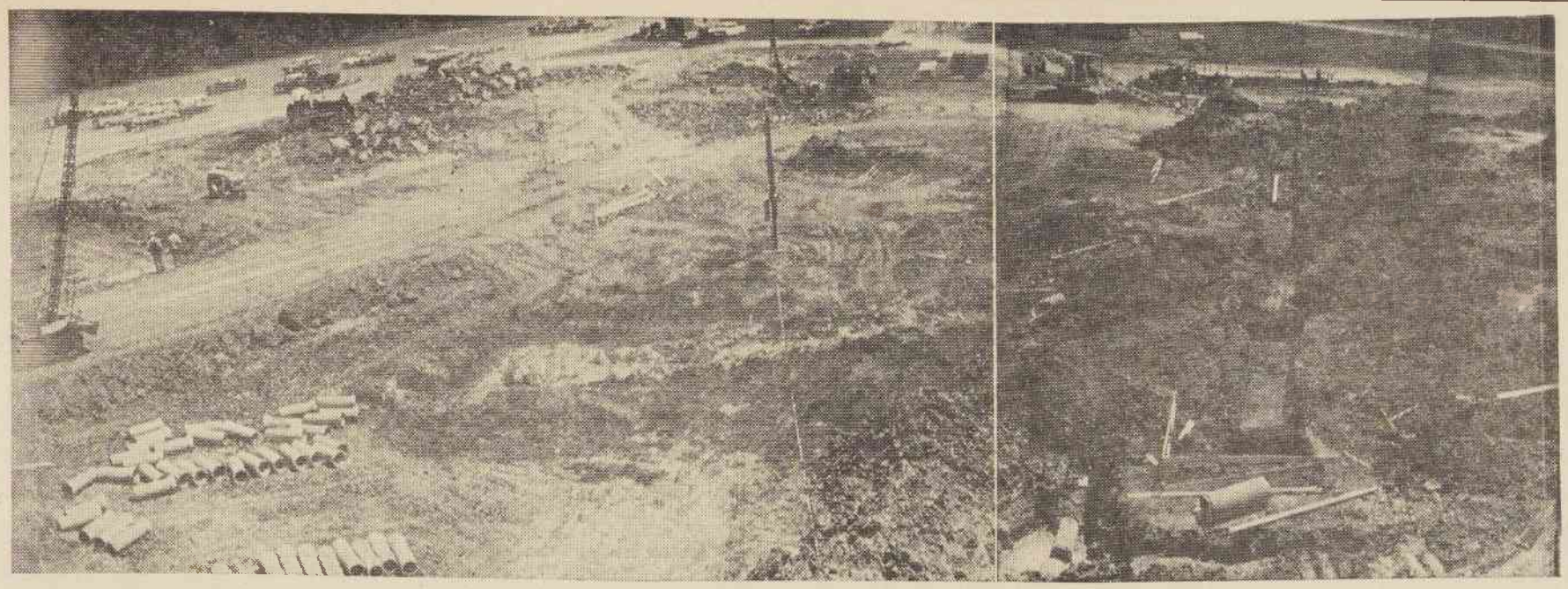

Panoramic view of construction site seen from roof of Liberal Arts lecture room building, faculty offices, and classroom building. Building. Sites of new buildings are as follows from left to right;

— The C. C. Rider —

By E. Clary

The Honorable Reginald M. Flaggart, the declared cocktail presidentian candidate, caused an uproar last night in a movie theater, which was showing "Seven Days in May", by making a speech during the color cartoon. This reporter was on hand when he was escorted out of the show.

Mr. Flaggart, did you enjoy the movie, sir?

Yes, that "Seven Days in Mayy" gave me some ideas which I may put into effect if I am defeated in November. I would also like to suggest that the public see the picture "The Best Man" and try to figure out which one of the characters represents me.

To Change the subject, how do you plan to attack poverty if you are elected?

Send the marines.

Will you continue the country's physical fitness campaign?

Yes. I have a wonderfully muscular man who has consented to be my head of the Youth Fitness Council. This man is so muscular that he has letters tattooed on his chest which normally read "Tall", but which spell "Tallahasee" when he takes a deep breath.

You have stated that, when you become president, you will change the complexion of the war in Viet-Nam. How do you propose o do this, Your Honor?

I feel that a couple of shipments of Clearsil should change the complexion of the war substantially.

Do you feel that you will have enough time to carry out all the duties of the Chief Executive efficinetly?

Certainly. In fact, I sat down the other night and planned my first two years in office, while watching a wrestling match on T. V. I figure that I will have sufficient time to carry out all my duties if I don't waste time on trifles like eating, sleeping, and brushing my teeth. That's barring impeachment, you understand.

Would Your Honor care to make a closing statement?

No, not particularly.

Best On Record

Are you ready to buy one of those hip new tunes? Well, swing it right on down to the Discount Wax Warehouse, the home of record baragins. The featured record bargains. The featured re-Hope" (done by a trio made up of the Singing Nun, the Whistling Rabbi, and the Yodeling Decon.

For the Hi Fi Sterin fan, the Discount Wax Warehouse has L P's galore. In stock are such winners as "Bo Diddley Sings the Best of Opera", "Handle's Messiah" by the Solomon Burke Band, and "The Catalinas at Carnegie Hall."

Pick up on all thes groovy tunes at Discount Wax Warehouse. Just look for the chartreuse RCA dog with the red Beatle wig out front.

The preceeding was a paid advertisement.

Odds and Ends

Have you Spanish 101 and 102 students noticed who wrote your book? Why it's none other than L. H. Turk. This is O. K., I guess, but it started me wondering- if we had a textbook for Turkish, would it be written by J. P. Spaniard?

Well, those reasearch scientists have done it again. Now they're sayin gthat peanuts cause lung cancer. I think they've gone just a little too far this time. After all, have you ever heard of an elephant dying of cancer?

Soon it will be unlwaful to sell peanuts to minors and it will also be illegal for anyone under age 16 to eat a peanut butter sandwich.

Did you know that Smoky the Bear was once convicted on charges of arson? Remember, you heard it here first.

On June 27, 1956, Pancho Gonzales defeated Jack Kramer in a tennis match. As Kramer trudged dejectedly back to the clubhouse, he was overheard to mutter, "I'll beat the bum next time, by God." This has come to be known as the Oath of the Tennis Court.

Finish

It's been a hard year, but I hope to be back in the fall along with everyone else. I want to wish a happy sun burn to all and leave you with one final thought: Most Oriental girls aren't cheap, even though a great percentage of them are imported from Japan.

C. C. Alumni Holds Reunion

The Alumni Asociation of Charlotte College is being reactivated this spring after several years of inactivity. The group plans a reunion on Saturday May 23, at 3 p.m., in the College Union. Faculty and trustees are invited also.

The speaker will be Dr. Stephen Malhaey, a graduate of Charlotte College, who is now a neurosurgeon at Duke Medical Center. His topic will be the "Challenge of What We Are."

Bill Reid will preside over the festivities and welcoming remarks will be given by Dr. Bonnie Cone. The program will also feature the Merwin Foard interpetation of "Blind Plowman". The clmax will be furnished by the Alma Mater of Charlotte College.

Kenneth Sanford has published a newsletter for all grads, which will become a regular publication. This will tend to keep them in touch with the goings on at the college.

CLUB NEWS

The Circle K will again sponsor a book exchange for the Summer School Session. The dates will be June 8, 9, and 10. This will be registration day and the first two days of classes. Hours will be published at a later date. The location will be under the steps leading to the cafeteria in the C. U.

The Circle K is also planning a banquet on May 29 at 7:30 p.m. at the Stork Restaurant in Freedom Village Shopping Center. New officers will be installed and members will hear addresses by College officials and Mecklenburg Kiwanis, the club's sponsor.

"Due to cirmustances beyond their control the Circle K Club will be unable to have the Car Wash on Wednesday, May 13th as planned. The loss of water caused by a broken water main dictated conservation of what water we have. The additional strain upon the campus water system caused by the new Construction Project and the need for water of our newly planted trees was considered a maxum load without the further strain of a car wash."

Morris Spearman

C.C.U.N.

The C.C.U.N. is planning a picnic at Miss Winningham's home for Saturday, May 30th. All C.C.U.N. members and their guests are invited.

SPANISH CLUB

The last meeting of the year was held at Virginia Ervin's home on Grove Park Boulevard. Approximately 70 people were present. The members heard a speech from a guest speaker who had escaped from Cuba with his family. They are sponsored here by the Hickory Grove Baptist Church.

The meeting culminated with a surprize party for Mr. Santiago Vilas. Mr. Vilas is taking a leave of absence form Charlotte College to study for his Ph.D. degree in Spanish at Louisiana State University. The party was a gala affair where everyone wore colorful paper hats made by Bonnie Hanchar and ate hot dogs and hamburgers. Mr. Vilas was given a large white cake decorated with "Best Wishes to Vilas". Also to hear the speaker were Mr. and Mrs. John Hall, Miss Frances Hoyle, and Mr. and Mrs. Rodger Faherty. Mrs. Hoyle, Mr. Faherty, and Mr. Vilas are the club's advisors.

DEBATING CLUB

C. C. Forensic Society is planning a debate with Belmont Abbey College to be held at Charlotte College on Wednesday, May 20, at 3:30 p.m.

They will debate on whether or not the Federal Government should or should not guarantee a higher education to every qualified high school graduate.

Taking the pro side for C. C. will be Dave Nanney and Worth Merritt.

YRC

Members of the Young Republicans' Club heard addresses from two guests speaker at their May 11th meeting, Monday night. The guests were, Betsey Kelley, a Charlotte housewife and mother of three school-age children, running as a candidate for the Charlotte-Mecklenburg School Board; and Charles Kincaid, a candidate for a Mecklenburg County Commisssioner subject to the primary on May 30th.

Mrs. Kelley is running on her past record. A former teacher, she has attended all School Board meetings for the past three years for the League of Women Voters; she has an A.B. degree in Education; and has been the Legislative Chairman of the Mecklenburg PTA Council for two years. Mrs. Kelley says that Charlotte-Mecklenburg needs: 1) Adequate pay for our well-trained teachers; 2) Improved learning conditioned, such as smaller classes; 3) Challenging curriculum to better fit every student from "slow learners" to the "gifted"; 4) up-to-date textbooks and reference materials; and 5) increased economy in school construction.

The school board election is non-partisan although Mrs. Kelley is a Republican. Mr. William Jackson of the Political Science Department is supporting Mrs. Kelley in her race.

Mr. Charles Kincaid, an active campaigner for Charles R. Jonas the past 10 years, is running on a better administrative government ticket for County Commissioner. He owns an advertising agency in Charlotte.

The CCYR will be having a big hand in the State Young Republicans' Convention to be held in Charlotte in January, 1965.

YDC NEWS

The Charlotte College Young Democrats' Club went to a Spring Federation Rally of the Federation of College Young Democrats in Salisbury, N. C., on May 8 and 9, at Salisbury's Holiday Inn.

The theme of the Rally was the war on poverty. Guest speakers were: Dr. William James, candidate for 8th District Congressman; Mr. William "Dub" Graham, "Mr. Democrat" of Mecklenburg County; among others.

The 1964 Federation Platform was presented and passed after amendments and discussion on the paltform. Sixty students from across the state came to the Rally and the YDC members from Charlotte College included YDC president, Frank Reynolds; vice-president, William Greene; Susan Protcor; Tessa Jones; Dave Stack; Bill Queen; Roger Grosswald; Reggie York; Gene Horne; and Mary Justice.

SIGMA TAU SIGMA

Sigma Tau Sigma, a social science fraternity, is planning a banquet in the near future: The exact date is undecided. The club is soliciting for new members; and the history teachers have already turned in their lists of students whom they recommend. Letters to new members will go out this week. The new members will be installed at the banquet and receive their Sigma Tau Signa pins.

SPRING SEMESTER EXAMINATION SCHEDULE MAY 22-28

EXAMS BEGINS:	8:30 A. M.	2:00MWF	8:00MWF
Friday, May 22	9:30MWF	8:30MWF	6:00MWF
Monday, May 25	8:30TTH	1:00MWF	7:00TTH
Tuesday, May 26	12:00MWF	11:00MWF	7:00WMF
Wednesday, May 27	10:00TTH	1:30 P. M.	6:00 P. M.
Thursday, May 28	11:30TTH	1:00TTH	5:30TTH

NOTE: Students having more than two examinations on the same day are asked to arrange to have a conflict examination given at conflict hours. Please make the arrangements for conflict with the Registration Office. Conflict arrangements will be made individually.