

DAILY STANDARD

JOHN D. BARRIER AND SON,
Editors and Proprietors.

OFFICE IN THE ROCKS BUILDING.

THE STANDARD is published every day (Sunday excepted) and delivered by carriers. Rates of Subscription:
 One year \$4.00
 Six months 2.00
 Three months 1.00
 One month .35
 Single copy .05
 THE WEEKLY STANDARD is our page, eight-column paper. It has larger circulation in Cabarrus than any other paper. Price \$1.00 per annum in advance. Advertising Rates: Terms for regular advertisements made known on application. Address all communications to THE STANDARD, Concord, N. C.

TELEPHONE NO. 71.

NATIONAL TICKET.

For President
 WILLIAM JENNINGS BRYAN.
 For Vice-President,
 ADLAI E. STEVENSON.
 For Congress from 7th District,
 HON. THEO. F. KLUTZ,
 of Rowan.

CONCORD, N. C., AUG. 20 1900.

A New York dispatch of the 18th says:

"Instead of two, a high government official says there are fourteen anarchists under arrest and detention in the prison at the bureau of immigration. All these will be shipped whence they came immediately. The two go back tomorrow.

All are charged with being in a conspiracy to assassinate President McKinley, and have been taken singly and in pairs from incoming liners within the past ten days."

It's right to send them back if there is room for suspicion, but if actually guilty it were better to send them to the bottom of the sea.

The Journal says:

"One of the best things about Monroe's water works is that dry weather has no effect on it. The water supply is as great as it is in the wettest winter weather."

Monroe has artesian wells, you see. What's the matter with our having them?

A body of Cuban teachers who have been the guests of Howard University sailed for home last Saturday. As there were nearly 1,200 of them, there should be a good degree of wholesome influence coming out of this American trip.

It's a singular fact that there is a difference in the version by press dispatches. Some say there was hard fighting to take Pekin while others say the allies were welcomed into the city without any fighting. Ours is a world of diversity.

Mr. Charles A Towne it is said will take a very active part in the Presidential campaign, addressing himself especially to the task of averting the influence of "Teddy" Roosevelt. It is to be hoped that he will take the spurs from the rough rider.

ATTEND THE UNVEILING.

The unveiling of the statue of the late Senator Vance takes place Wednesday, the 22nd. It is an event that claims more attention than it will probably receive. We should have a good delegation from Concord. We are pained to say that this important matter was overlooked at the late meeting of Camp No. 212 U. C. V. last Tuesday. But all members who can go will have no trouble to be recognized in the reorganization which takes place at 8 o'clock Wednesday night.

We repeat that there should be a good delegation from Cabarrus.

Baltimore is claiming the "original shirt-waist-man." Not much; he belongs to Northfolk, and the fact can be established by the records.—Norfolk Virginian-Pilot.

You are both wrong. He lives in Anson county, North Carolina, and his name is Buck Newton. He is 57 years old and never wore a coat in the summer season in his life. That settles the matter. Next!—Charlotte Observer.

Not so fast please. This honor belongs absolutely to Concord and in the person of Mr. Jno. C. Wadsworth with Mr. Frank L. Smith as an easy second.

We see in an esteemed exchange referring to Mr. Bryan's great speech a sub-head, "People Governed Must Consent." We smile and think how we consented in 1865. There are about 60,000 blue-coated soldiers in the Philippines now telling the dusky natives they must consent.

The Lexington Dispatch says: Mr. C. F. Grubb, of Boone township, has been doing a successful business in hiving bees this year. From twenty-five colonies established in the spring he has taken over 2,000 pounds of honey.

Mr. Bryan will receive formal notification of his nomination from the Populist committee on Thursday afternoon at Topeka, but it won't include Mr. Stevenson. It seems that our Populist friends are rather expert at both fusing and confusing.

Prevented a Tragedy.

Timely information given Mrs. Geo. Long, of New Straitsville, Ohio, saved two lives. A frightful cough had long kept her awake every night. She had tried many remedies and doctors but steadily grew worse until urged to try Dr. King's New Discovery. One bottle wholly cured her, and she writes, this marvelous medicine also cured Mr. Long of a severe attack of pneumonia. Such cures are positive proof of its power to cure all throat, chest and lung troubles. Only 50c and \$1. Guaranteed. Trial bottles free at Fetzer's drug store.

That Throbbing Headache

Would quickly leave you if you used Dr. King's New Life Pills. Thousands of sufferers have proved their matchless merit for sick and nervous headaches. They make pure blood and build up your health. Only 25c. Money back if not cured. Sold at Fetzer's drug store.

HEARING CLOSED.

Many Say That Real Estate is Valued at Two-Thirds.

Special Master Shepherd has concluded his sitting in Charlotte and will sit next in Asheville on the 28th. Witnesses from thirteen counties were heard. The evidence in many instances showed that the general valuation of real estate is only about two-thirds of salable value, or less, but evidence to the contrary will make it difficult to prove that there is a rule or understanding that property is purposely assessed at less than its real or selling value.

The railroad companies contend that their property is assessed at real market value while other property in the State is hot, and the burden of proof rests on them if we understand it. If they do not make their contention appear to Judge Simonon, then the taxes will be collected on the assessment, levied by the Corporation Commission.

Week End Rates

From Concord to places named below, good from Saturday and returning Monday p. m., of each week till August 26th:

Asheville	\$ 4 10
Black Mountain	3 70
Round Knob	3 35
Marion	3 05
Morganton	2 55
Connelly Springs	2 55
Hickory	2 55
Blowing Rock (on until Sept. 29th)	6 35

ARRIVAL OF TRAINS.

The following change of schedule took effect July 22, 1900.

NORTHBOUND.

No. 8	arrives at 5 37 a. m.
" 36	" " 10 26 a. m.
" 12	" " 7 18 p. m.
" 38	" " 8 51 p. m. (flag)
" 34	" " 9 54 p. m.
" 62	" " 2 00 p. m. (freight)

SOUTHBOUND.

No. 37	arrives at 8 49 a. m. (flag)
" 14	" " 11 25 a. m.
" 7	" " 8 51 p. m.
" 35	" " 9 10 p. m. (flag)
" 33	" " 7 29 a. m.
" 61	" " 8 49 a. m. (freight)

Effective July 22nd, trains Nos. 11 and 12, heretofore operated between Norfolk, Va., and Greensboro, N. C. via Selma, N. C. will be discontinued east of Raleigh, N. C. and operated between Raleigh and Greensboro, handling local sleeping car line between these points.

At the same time pullman sleeping car line No. 508, now operated between Norfolk, Va. and Charlotte, N. C. in connection with trains No. 11 and 12 via Selma and Greensboro, will be diverted and operated via Danville, Va. trains Nos. 3 and 4, 38 and 34, approximate schedule as follows:

Nos. 3 and 33	Daily	Nos. 34 and 4	Daily
7 40 p. m.	Lv Norfolk, Va.	Ar 9 20 a. m.	
4 38 a. m.	" Danville, Va.	" 12 51 "	
8 05 a. m.	Ar Charlotte, N. C.	Lv 9 20 p. m.	

No. 35, when running ahead of No. 7, is flagged if necessary for through travel south of Charlotte, and is stopped for passengers arriving from Lynchburg or beyond. No. 36 stops regularly for passengers for Salisbury, Lexington, High Point, Greensboro, Reidsville, Danville, Lynchburg, Charlottesville and Washington. No. 37 stops for passengers coming from Lynchburg or points beyond, and to take on passengers for regular stopping places south of Newells. No. 38 stops to let off passengers from regular stopping places south of Newells and to take on passengers for regular stopping places, Lynchburg or beyond.

Nos. 33 and 34 stop at Concord for passengers to or from the C. C. & A. Division—Charlotte to Augusta—and other points in South Carolina, Georgia and Florida, reached through Columbia or Augusta. Also for through passengers to or from Richmond or Norfolk, Va.

Nos. 7, 8, 11 and 12 are the local trains and connect at Salisbury with trains of W. N. C. Division.

The Racket Store's Special Offering of 1,607 Tablets, 800 Boxes Paper and Envelops, and 100 Dozen Toilet Soaps.

10c Boxes of Paper and Envelops	for 5c per box.
15c " " " "	for 10c " "
20 and 25c " " " "	for 15c " "
35 and 50c " " " "	for 25c " "
5c Ink Tablets	for 3c each.
10c " " " "	for 5c " "
16 to 25c " " " "	for 10c " "

SOAPS:

FELS & Co's. Small Hotel at 1c, worth 2 1/2c.
 Sweet Flowers, Vanity Fair, Alconica Glycerine and Water Crest, put up 3 cakes in a box, our price 15c per box.
 Clover Pink, Honey, Castile and Glycerine, Luray, Laural, Blossom and Halifax brands at 35c per box of 1 dozen or 3 cakes for 10c.
 Also Almond Cream and Mt. Olive Castile at same price.

FRENCH SOAPS.

Dulaurier's Violet de Mentone 3 cakes in box at 15c per box.
 Runcan Ex cie Violet Blanche 3 cakes in box at 15c per box.
 Henri Rocheau Iris Blanche 3 cakes in box at 15c per box.
 Well-known American Soaps put up 3 cakes to the box:
 David S. Brown & Co's. Daffodil at 15c per box; Apple Blossom 15c per box.
 Andrews Soap Co's. No. 630 Transparent Glycerine 15 box.
 Acma Soap Co's. Butter Milk and Anise and Milk Weed Soap 10c per box of 3 cakes.
 Cocoa Castile at 1c per cake worth 2 1/2c.
 10 kinds of Highly Perfumed Soaps at 8c.

Very respectfully,
D. J. Bostian.

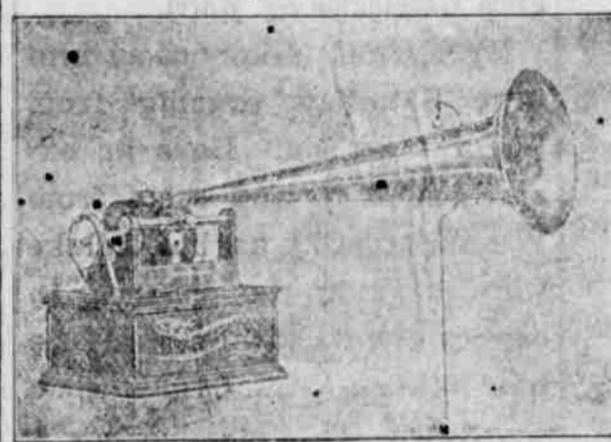

GRAPHOPHONES AND SUPPLIES

From \$3 up.

J. M. PURCELL,
 AGENT
 AT CONCORD
 STEAM LAUNDRY.

North Carolina College.

Chartered in 1859.
 Mt. Pleasant, N. C.
 Collegiate and Academic Departments, Classics, Mathematics, Sciences, Philosophy, History, Economics, English, Modern Languages, Chemical and Physical Laboratories. Three large brick buildings; rooms with suitable furniture. Free access to 4,000 volumes. Fine campus of eight acres nicely shaded. Faculty of five professors with best credentials. Smoking, drinking intoxicants and gambling not tolerated. Board in president's dining hall for all well-behaved students at cost. Daily mail; connected by telephone with Charlotte, Salisbury, Concord, Albemarle. Fall term begins Sept. 4th, 1900. For catalogue or further information, address

Rev. WM. A. LUTZ, A. M., Pres.,
 Winston, N. C. or Mt. Pleasant N. C.

CONCORD MARKETS.

COTTON MARKET.	
Corrected by Cannon & Fetzer Company.	
Good middling	9 50
Middling	9 40
Low middling	9 25
Stains	8 75
PRODUCE MARKET.	
Corrected by Ed. F. White.	
Bacon	10
Sugar-cured hams	15
Bulk meat sides	10
Beeswax	20
Butter	15
Chickens	10 to 25
Corn	70
Eggs	10
Lard	10
Flour (N. C.)	\$2 20
Meal	70
Oats	50
Tallow	7

NOTICE!

TO COTTON SEED SELLERS!
 I am in the market for Cotton Seed this Season and am in a position to handle 5,000 tons. I will call in person on all my old shippers to see you during the month of September, and will be able to tell you something that will do you no harm.

W A Smith.

For Sale . . .

My property on East Depot street. Good five-room house and good barn, well of water, garden, etc.
 For terms apply to me at Salisbury, N. C.

F. V. Barrier.

Concord National Bank

Offers the business public a reliable, permanent, conservative and accommodating banking institution.
 We solicit your patronage with the assurance of honorable treatment and due appreciation of your patronage.
 If we can serve you any time we will be glad to have you come and see us.
 LIBERAL ACCOMMODATIONS TO CUSTOMERS.
 Capital and Surplus \$70,000
 D. B. COLTRANE, Cashier
 J. M. ODELL, President.