THE HEADLIGHT.

OFFICIAL ORGAN OF WAYNE COUNTY.

GOLDSBORO, N. C., August 16, 1893

LOCAL NEWS.

Mr. L. Edwards has returned from Winston to resume business here in the fall.

We regret to learn that Mrs. T. B. Pucker, of Fork township, is quite sick with fever.

Mr. Henry Weil has returned from the World's Fair well pleased with everything he saw.

The next term of Wayne Superior Court begins September 11th, Judge Shuford, presiding.

There are twelve prisoners in the county jail at present, of whom five are women, all colored.

The residence of Mrs. Dr. Finlayson, recently burned, is being rebuilt by Mr. L. G. Waddell.

Mr. S. G. Holleman, of Carthage, made a short trip to this city, Tuesday, visiting the editor.

There is a new arrival at the residence of Mr. Jerre Harris. A little boy will soon call him papa.

We regret to learn of the severe illness of Mrs. J. M. Powell, at her residence on East Centre street.

Mr. and Mrs. Levi Strickland left the city, yesterday, on an extended visit to friends in Greene county.

There is a great deal of sickness prevailing at present in town and county, mostly cases of malarial fever.

The death of Mrs. John Lynch occurred at her home in Greene county, Monday noon, after a brief illness.

Has the Board of Health exhausted its power? The health of our city demands its active and immediate work.

Another severe storm visited a portion of Fork township, Sunday night, doing considerable damage to corn and cotton.

The making of good roads is now in progress and we expect to see Wayne county in the lead for good roads in the State.

Mrs. Lawrence Washington and little daughter, left Friday for Fairhaven, Md., on a visit to her father, Col. T. H. Bordley.

We learn that Mr. Lawrence Washington has decided to leave shortly for Fort Smith, Ark., to engage in mercantile pursuits.

We regret to learn that Charles Hurst, son of Chief Hurst, and Graves Smith, son of Mr. W. H. Smith, are very sick with malarial fever.

There will be an Alliance-Third party union meeting at Grantham's Store on Saturday. All "defawmers" are requested to be on hand, and no doubt they will.

The stand-pipe and mains of the city water works received a thorough cleaning out, Tuesday, in accordance with our suggestion recently made to the Board of Health.

A cow in the possession of Mr. West Massey, who lives in Johnston, just across the Wayne county line, gives daily nearly five gallons of milk, including two pounds of butter.

The Board of Aldermen having reconsidered the health ordinance recently passed about removing all pig pens beyond the city limits, the hog nuisance has come to stay with us for awhile longer.

An excursion train will be run to Norfolk on the 31st inst., by Messrs. Pipkin & Daniels, leaving here at 7 a. m., and returning after a ten hours stay there. Round trip only $2.50. An enjoyable trip is promised.

A certain Methodist preacher of this city, who recently received a call from a congregation in Duplin county, was notified a few days ago that inasmuch as his politics (Democratic) did not suit his new charge, he need not come. That much for Third party intolerance!

The Directors of the Bank of Wayne were in semi-annual session Tuesday, and declared a dividend of 4 per cent to stockholders, payable on and after the 10th inst. The affairs of the bank were found to be in a most excellent condition, due to its judicious management.

The Inter Denominational District Sunday School convention for Wayne, Duplin and Sampson counties, will be held at Mount Olive next Thursday and Friday, beginning at 2 p. m. Delegates and visitors will be provided with free entertainment by the citizens of Mount Olive.

Two well-dressed white men passed through the Nahunta section Friday, and left a considerable number of counterfeit silver(?) dollars in the hands of unsuspecting citizens. They would go to a house, buy something to eat for a very small amount and tender a dollar as payment, receiving good money as change, in every instance.

The reunion of the members of the 27th N. C. regiment took place at LaGrange, Friday, and was attended by hundreds of people from the surrounding counties. There were 55 of the surviving members present, all of whom enjoyed themselves to their heart's content. The barbecue furnished by the citizens of LaGrange and vicinity was a most prominent feature of the occasion.

Two Fires.

From some unknown cause, the residence of Mr. Jno. R. Smith, on John street, caught on fire Monday night and when discovered about 3 o'clock in the morning, the inside of the building was a mass of flames. The fire department responded promptly and did most efficient work, saving only the hall. The building was insured for $1,500 and the furniture for $500, which total will about cover the loss.

Again, yesterday morning at 10:30 o'clock, the fire alarm was sounded, caused by the burning of the residence of Mrs. L. W. Humphrey, on Elm street. The fire department fought the flames heroically which seemed to be located in the roof, occasioning a stubborn fight. The fire was quickly subdued but the building and furniture is badly ruined, the loss of which is fully covered by insurance. We learn that a defective kitchen flue was the cause of the fire.

COUNTY COMMISSIONERS COURT.

The Proceedings of the Board Officially Reported for this Paper.

The Board met in regular session on Monday, August 7th, all the members present, and elected Jos. E. Peterson chairman, vice W. F. Kornegay, resigned.

Accounts were audited and allowed to the amount of $1050.46, including $157.50 for paupers.

Asa O'Neal was granted license to peddle.

Treasurer's report for July read and approved.

E. A. Wright appointed registrar of stock, and John Slaughter standard keeper.

A new road in Goldsboro township from Mrs. Penny C. Smith's corner to Goldsboro and Snow Hill road was asked for and petition laid over one month.

J. J. Scott, George Grimes, D. G. Davis, and Richard Johnson, were elected cotton weighers and the price for weighing fixed at 5 cents per bale for the ensuing year.

Tax collectors were allowed till September meeting to complete their bonds.

The hearing of the road petition from Grantham township for a new road from Robert Pennington's and running to Princeton and Clinton roads, was set for September meeting.

The sheriff was ordered to summon a jury to lay off a new road in Brogden township, from the fork near Geo. Parker's across Jno. Holloman's lands and crossing Thoroughfare, as set forth in petition filed, and Commissioner Cox was appointed superintendent of bridges on said road.

Fence tax was fixed at 25 cents on each $100 of farming land in stock law territory.

Petition for a new road in Goldsboro township from near Gray Smith's old place to Jumping Run across the lands of H. P. Dortch and J. A. McKee, was laid over to September meeting.

Jurors for September term, 1893, were drawn as follows:

FIRST WEEK—W. H. Westbrook, A. B. Ham, Hugh Humphrey, Jno. R. Jinnett, Jr., T. R. Hinnant, H. C. Williams, W. H. Gurley, J. H. Herring, Henry Grady, Simon Exum, colored, Major Uzzell, Thos. Hood, colored, Henry Odom, colored, R. Crawford, A. R. Freeman, Matthew Tindall, J. A. Thomas, Robert Williams, Levi Ward, B. F. Aycock, W. S. Head, J. P. Yelverton, W. I. Herring, John H. Flowers, W. B. Vail, J. C. Ferrell, H. R. Mitchell, Wiley Daniel, Julius Morgan, Calvin Edmundson, W. G. Britt, Hezekiah Grimes, M. W. Moye, S. J. Southerland, R. A. Jordan, O. L. Yelverton.

SECOND WEEK—Daniel Grant, P. A. Pearson, T. H. Bain, Joseph Rollins, E. Hinnant, A. J. Barnes, John W. Moore, Jr., L. A. Dail, J. F. Price, E. F. Mitchell, J. K. Wrenn, D. S. Pate, Green Copeland, L. H. Castex, W. B. Garris, J. F. Cox, I. F. Ormond.

Published by order of the Board.

A. J. BROWN, Clerk.

COUNTY HAPPENINGS.

As Gathered by our Regular Correspondents in the Various Townships.

Mount Olive Reports.

T. R. Lee continues quite ill.

Crops throughout this section are the best in years.

Rev. N. M. Jurney and family are recuperating at Morehead City.

Mrs. G. C. Cogdell is out again after a severe attack of neuralgia.

The Mount Olive High School opened again Monday under the management of Prof. E. P. Mendenhall. The prospects are brighter than ever.

Several head of cattle belonging to David Brown, living about six miles from here, in Duplin county, died of hydrophobia last week, all caused by some worthless cur. And still we can't find legislators with sufficient "back-bone" to tackle that nuisance.

Angle Gossip.

Glad the rain is over.

Canning fruit is now the order of the day.

Miss Anna Bizzell is quite ill. I regret to learn.

The Wilson mill has been repaired and is now ready for business.

Miss Anna Brown has returned to her home at Goldsboro, from a visit to friends here.

Mrs. J. A. Edwards, of Dudley, commenced school at Grant's school house, near here, Monday.

Misses Mamie Bizzell and Daisy Wooten spent last week here, the guests of Misses Annie Bale and Minnie Bizzell.

Mrs. Sallie Peele who was reported dead last week, was from Indian Springs township, as Mrs. Sallie Peele of this section is hale and hearty.

Among those of our section who attended the reunion at LaGrange last Friday, was an old colored man, known as "Uncle Jim." He belonged to Mr. Wooten Bizzell at the time of war and went with him through every battle, and returned home with him. He was the only negro present at the reunion and all seemed so glad to see him once more.

Pinkney Dots.

T. E. Hodgin, of the Salem section, was in our midst Sunday.

Miss Hattie Edgerton has returned home from a visit to Miss Minnie Hooks, near Pikeville.

Rev. Simeon Mixon returned home last week from Burlington, where he has been a few weeks on a business trip.

Miss Ethel E. Massey has returned to her home in Goldsboro, after a few days' sojourn among relatives here.

We learn that John S. Moore and wife and John E. Cox and wife will leave this week to attend Friends yearly meeting at High Point.

We took in the the pic-nic at Pikeville last Wednesday. Speeches were made by C. F. R. Kornegay, J. H. Caldwell and A. L. Swinson. A match game of baseball was played between the Pikeville and Patetown clubs, resulting in a score of 27 to 9 in favor of Pikeville.

Dudley Reflections.

Miss Kate Lee, of Mt. Olive is visiting relatives here.

Miss Emma Grant, of Goldsboro, is visiting Miss Etta Grady.

Mr. and Mrs. John Holmes, of Indian Springs, were visiting here Sunday.

Two colored boys were bitten by snakes near here last week; both are doing well.

Rev. Chas. Peterson left here Monday for the Friends' quarterly meeting at High Point.

Ira W. Hatch, the newly appointed P. M. at this place took charge of the office, Thursday.

The young people of this community have started a dancing school under the tutelage of D. M. McIntire, of Mt. Olive.

Elder Isaac Smith, of Fork township, was in attendance of the quarterly meeting at the Primitive Baptist church here Saturday and Sunday.

Last week's issue of THE HEADLIGHT did not reach here till Friday. The delay was very disappointing to its many subscribers, who are always anxious to get it on schedule time. [Again the fault of the railway mail agent.—ED.]

Seven Springs Items.

I hope we have had enough rain to suit our farmers.

Mrs. Lewis and Miss Hadie Outlaw, of Goldsboro, are visiting Mrs. Dr. J. C. Grady.

Misses Jennie Williams and Berta Parks, from near Mt. Olive, are visiting Miss Essie Uzzell.

Our people were very well represented at Holly Hill, Sunday, at the annual August meeting of the Free Will Baptists, of that section.

A fishing party left here Saturday for Goodson's mill-pond, where they met with great success. Caught two pike, twelve perch, one kitten one terrapin and millions of "redbugs." Some want to go again.

Frank B. Bizzell, of Goldsboro, spent Sunday at the springs, but owing to the absence of a certain fair damsel he found very little pleasure in his visit until her return very late in the day. Don't say I told you.

Dr. G. M. Roberts and wife, of Florida, are visiting the family of Mr. Frank Simmons. They express themselves as being so well pleased with our climate and people that they will not return to the "Land of Flowers."

Walter Jottings.

Several of our neighborhood people are indisposed with chills.

Mr. and Mrs. G. W. Mitchell spent Sunday here visiting relatives.

The continued wet weather is causing the cotton to begin to shed its squares.

Miss Julia E. Howell who has been quite sick during the past week is slowly improving.

Miss Ophelia Northen, of Wilmington, is on a pleasant visit to her cousin, Mrs. Ed Gurley.

Mrs. Frank Suggs, of Greenville, is here on a visit to friends and relatives, who are glad to see her looking so well.

Miss Sallie Ingram who has been critically ill near Fremont, has so far recovered, as to be able to return to this section last week.

Mrs. M. K. Crawford and daughter, Mrs. A. L. Ormond, who have been on an extended visit to relatives in Green and Pitt counties returned to this section last week.

Those of our citizens who went to Asheville last week express themselves as highly delighted with their trip. One fellow, when on one of those high mountains up there, was heard to remark that he knew he was then nearer Heaven than he should ever be again.

Pikeville Budget.

Revivals are in progress at Mt. Carmel and Pleasant Grove and will continue throughout the week.

Ed. Albritton, of Greene county, returned home Sunday, from a visit to his brother, W. B. Albritton.

Mrs. J. W. Rouse, having sufficiently recovered from mental depression, is now visiting friends in Duplin county.

J. F. Hosea, our newly appointed J. P., was on hand Saturday at the Supervisors' meeting. Frank looked about like we felt when we were made a magistrate once.

An apron party was given at the Alliance hall Friday night, which was largely attended and much enjoyed. The proceeds were for the benefit of Mt. Carmel church.

Our Board of Supervisors were in session Saturday, but we think they failed to appoint all Democrats as overseers, which some Thirdites said they would. [Nothing to the credit of said Board.—ED.]

The death of Mrs. Levin J. Bedford, nee Miss Martha Kirby, occurred at the home of her father, Fred Kirby, in Pikeville township, Tuesday at 1 p. m., after a short illness, aged 20 years. Her husband preceded her in death about three months ago, after only seven months of marriage. An infant only a few hours old survives the family.

It Cured His Wife and Children.

PERCEFOLIS, ROBESON CO., N. C.

We gave a bottle of Chamberlain's Colic, Cholera and Diarrhœa Remedy to a gentleman whose wife was laid off with bowel complaint and two doses of it cured her. His children were also taken with bowel complaint and it cured them. It is certainly a good preparation. ALDERMAN & BOLE. For sale by all Druggists.

A woman who doesn't love a baby is fit for treason strategem and spoils.

KARL'S CLOVER ROOT, the great blood purifier, gives freshness and clearness to the complexion and cures constipation. 25c., 50c. All druggists.

Mrs. T. S. Hawkins, Chattanooga, Tenn., says: "Shiloh's Vitalizer 'SAVED MY LIFE.' I consider it the best remedy for a debilitated system I ever used." For dyspepsia, liver or kidney trouble it excels. Price 75 cts. All druggists.

SHILOH'S CURE is sold on a guarantee. It cures incipient consumption. It is the best cough cure. Only one cent a dose. 25 cts., 50 cts., and $1.00. Sold by all druggists.

SHILOH'S VITALIZER is what you need for constipation, loss of appetite, dizziness, and all symptoms of dyspepsia. Price 10 and 75c. cents per bottle. Sold by all druggists.

A Tumble.

Ladies' Gossamers at only 40 cents each. Ladies' Slippers at only 50 cents a pair.

JOSEPH EDWARDS,
Champion of Low Prices.

Down They Go.

A nice article of Challie, only 4½ cents per yard. Regular 10 cents Ginghams at only 7 cents per yard.

JOSEPH EDWARDS,
Champion of Low Prices.

Can't Be Beat.

All summer calicoes at only 4½ cents per yard. A nice men's Percale shirt, at only 35 cents, former price $1.

JOSEPH EDWARDS,
Champion of Low Prices.

The Last Call

to get rid of my Summer goods, on time or for cash, as they must leave the store within the next ten days, because they are in my way. Don't miss this rare chance. Goods sold at any price.

JOSEPH EDWARDS,
Champion of Low Prices.

Cut Prices.

15 cases fruit jars at Southerland's Bargain Store.

Bargains in Tobacco.

50 Boxes Tobacco at 25 cents a pound, worth 35 cents, at Southerland's Bargain Store.

Summer Underwear.

Ladies' gauze vests from 8¼ to 50 cents. Gent's gauze vests from 15 to 75 cents, at New York Bargain Store.

Bargains at Bargain Store.

Celluloid collars only 10c. Linen collars from 8 to 15 cents.

A Large Variety!

For table linen, napkins, etc., go to New York Bargain Store.

Big Bargains.

Lace Curtains from 60c to $2.00 a pair at New York Bargain Store.

Special Prices in Shoes

To reduce our large stock at New York Bargain Store.

At New York Bargain Store.

Staple gingham from 6 to 8c a yd. 100 pieces dress gingham, worth from 8 to 10c, we will close out at 7c a yard.

Down They Go!

100 pieces prints from 5c a yard up, at New York Bargain Store.

Chambrays! Chambrays!

Our remaining stock of 12½c chambrays at 10c a yard.

Straw Mattings.

The lastes importations and novelties at the N. Y. Bargain Store.

Hats! Hats!

All grades and colors, at lowest prices at Southerland's Cash Store.

Hosiery Hosiery!

The best 10 cents hose in the city can be found at the N. Y. Bargain Store.

DAVIS MILITARY SCHOOL
FOR BOYS AND YOUNG MEN.

A Military College. Preparatory Classes for those not prepared for College Classes. Full Course in Civil Engineering. Scientific Course. Classical Course. Complete Business College Department. Preparatory Medical Course for Young Men desiring to study Medicine. Practical instruction in Telegraphy. Location famous for Beauty and Health. Cornet Band and Orchestra. Instruction in Music and Art. We offer the advantages of a fine education at low rates. Write for Register. It gives full particulars. Address

DAVIS MILITARY SCHOOL, Winston, N.C.

Piso's Remedy for Catarrh is the Best, Easiest to Use, and Cheapest.

CATARRH

Sold by Druggists or sent by mail. 50c. E. T. Hazeltine, Warren, Pa.

GOLDSBORO MARKET REPORT.

Corrected Weekly by B. M. Privett, Cotton Buyer and Wholesale Provision Dealer.

Cotton	7⅞@7¾
Mess Pork	$22.00
Rice, rough	50
N. C. Hams	13½@14
Meal per sack	1.35
Flour	3.50@5.00
Sugar, granulated	5@6½
Corn	65@70
Oats	35@35
Hay	1.00@1.10
Eggs	9@10
Rice Meal, per 100 lb	1.00
Peas	60@75

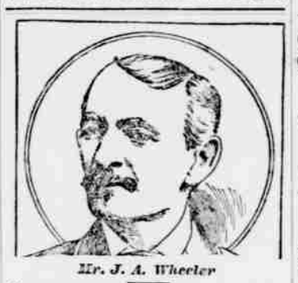

Mr. J. A. Wheeler

"While Serving My Country I was taken ill with spinal disease and rheumatism. When I returned home my trouble was still with me, and I was confined to my bed, unable to help myself for 22 months. After taking seven bottles of Hood's Sarsaparilla I was well and have not since been troubled with my old complaints. My wife was in ill health, suffering with headache, dizziness and dyspepsia. She took two bottles of

Hood's Sarsaparilla

and feels like a new woman." JAMES A. WHEELER, 1009 Division St., Baltimore, Md.

Hood's Pills are the best after-dinner Pills, assist digestion, cure headache. Try a box.

Low Prices

—FOR—

GOOD GOODS WILL WIN!

We are offering for the next 40 days, goods at the following prices:

Good Luck Baking Powder 10c a pound. Goldbloom washing powder 4 pounds for 25c. Glass butter dish, sugar dish, sieve holder and cream pitcher all for 25c. Fruit jars and jelly glasses. Lanterns 25c and up. Writing paper 5c a quire. Envelopes 25 for 5c. Machine Oil, large bottles 5c. Blue Ribbon matches 25c a gross. Curry combs 5 and 10c.

Calico 5 cts and up, Ginghams 6 cts,

To 10c. Yard wide domestics 5c. Pants cloth 10c and up. Bedtick 10c and up. Shirts 25c and up. Pants 50c to $1. Hose and half hose 5c. Towels 5c and up. Yard wide dress linens 5c a yard.

Umbrellas 50c and up, Suspenders 5c

Wire buckle suspenders, warranted two years, 25c. Yard wide dress goods 5c per yard. The prettiest line of Table oil cloth in the city. Buggy whips 10c. Straw hats 10c, a good hat for 25c with $1. Men's shoes $1. Ladies' shoes $1. Children's shoes 75c and up; all solid leather. Trunks at $1 to $6.50. Valises 25c to $4.

A Large Stock of Groceries:

Whole grains of Rice 5c a pound. Stock 5c. Sugar 5c. Hominy 3 pounds for 10c. Coffee 20c. Pepper 12c and a cake every. Molasses 25c a gallon, good. The largest stock of Tin Ware and Crockeryware in the city. Half gallon coffee pot 10c. Tea set, old price $1.15, we sell at $1.25. Large 20c to $5.50 cups and saucers. 75c per set. Knives and Forks 50c per set. The best tobacco in town for 25c, sold 50c in 50c per pound. Cheers for a cooked. These are only a few specials. Call and examine our large stock.

BOSTON - BARGAIN - HOUSE.

T. Hunter Hall, Frank B. Edmundson, Proprietors.

Davidson : : College,

DAVIDSON, N. C.

Fifty-Seventh Year Begins September 14th, 1893.

Ten Professors and Instructors.

ALL THE USUAL BRANCHES TAUGHT.

Junior and Senior Studies Elective.
Chemical and Physical Laboratories.
Libraries and Cabinets.

TERMS -:- REASONABLE.

Location Healthful.
Community Excellent.
Teaching Thorough.
Gymnastics, Games, Aquatic Sports.
Social Culture and Vocal Music.
Receive due attention.

Y. M. C. A. Unsurpassed.

Send for Catalogue.

J. B. SHEARER, President.

WITH ENLARGED QUARTERS

I am now enabled to display

THE

HANDSOMEST

FURNITURE

ever brought here, consisting of

Walnut Suits,
Oak Cheval Suits,
Oak Suits,

with a full line of

—BABY-:-CARRIAGES!—

To See Them is to Buy Them!

PRICES LOWER THAN EVER!

R. SUMMERFIELD,
EAST CENTRE ST.

W. L. DOUGLAS $3 SHOE WILL NOT RIP.

Do you wear them? When next in need try a pair.

Best in the world.

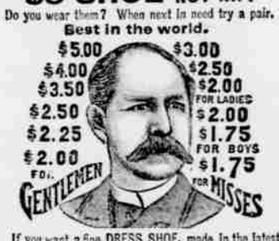

If you want a fine DRESS SHOE, made in the latest styles, don't pay $6 to $8, try my $3, $3.50, $4.00 or $5 Shoe. They fit equal to custom made and look and wear as well. If you wish to economize in your footwear, do so by purchasing W. L. Douglas Shoes. Name and price stamped on the bottom, look for it when you buy.

W. L. DOUGLAS, Brockton, Mass. Sold by

HOOD & BRITT, Goldsboro.

PRACTICAL HORSE SHOEING

—REPAIRING OF—

Buggies, Wagons, Carts, &c.

☞ Everything in the Blacksmith line done on short notice and at lowest living prices. Give me a call when in need to have repairing done.

L. E. JOHNSON,
Opposite John Gunn's Store.

Tutt's Pills

will save the dyspeptic from many days of misery, and enable him to eat whatever he wishes. They prevent

Sick Headache,

cause the food to assimilate and nourish the body, give keen appetite, and

Develop Flesh

and solid muscle. Elegantly sugar coated. Price, 25cts. per box.

SOLD EVERYWHERE.

SPECIAL - SALE!

We offer our entire stock of Ladies Low Cut Shoes at

A Reduction of 10 Per Cent!

These goods are genuine bargains. Also about 50 pairs Blanchard's fine shoes for ladies, regular price from $2.50 to $3, we offer at $2.25 a pair. Remember

We Can Give You

Crossett's shoes for gents from $2.50 to $5 per pair, worth $3 and $6.

We have also

An Elegant Line

of Ladies Shoes from $2 to $3 a pair, and will give you a new pair for every one that doesn't prove good in every respect. We have a fine shoe

For Only A Dollar!

Try a pair of Crossett's shoes for gentlemen, and a pair of Weyllman's for ladies and you will have ☞ NO OTHER.

In Pants

We have four or five dozen pairs of fine quality, which must be sold at reduced prices, as

WE ARE DETERMINED

Not to carry them over.

A few suits of Spring Clothing, which we have on hand yet we have concluded

To Sell At Cost!

Until closed out.

Remember we are headquarters for Hosiery and Underwear of all kinds. Ladies' Gauze Vests from 8¼ cents up. Gents' Gauze Vests from 15 cents up.

An elegant line of Shirts

AT ROCK-BOTTOM PRICES.

100 pieces Dress ginghams, worth from 8 to 10c to be sold at 5c per yard.

Bookfold Chambray, reduced from 12½c to 10c a yard.

100 pieces Prints reduced from 6c to 5c a yard.

Hats! Hats!

At prices lower than ever. Corsetts from 24 cents up.

Don't Forget Us

On Shoes. A few pair of Weyllman's $2 slippers at $1.75 a pair.

THE ONLY PLACE

In Goldsboro selling Dr. Strong's and the Tricora Corsetts at 75 cents. Sold the world over at $1.

FRUIT JARS

—AND—

Jelly - Tumblers,

—AT—

☞ REDUCED PRICES!

100 Umbrellas

WAY BELOW

the prices charged by other houses.

Try A Pair

Of Crossett's shoes for gents and you will have no other.

☞ Don't forget the place.

NEW YORK BARGAIN STORE.

JNO. F. SOUTHERLAND, Prop.

GUILFORD - COLLEGE.

—Co-Educational.—

Location noted for healthfulness. Buildings well equipped. Handsome Y. M. C. A. Hall. Christian and home-like influences. Classical, Scientific, Latin-Scientific, Normal and Business Courses. College and Society Libraries. Faculty of ten able instructors. One of the best cabinets of Natural History in North Carolina. Model Dairy Farm supplies the students with an abundance of fresh milk and butter.

☞ Fall Term opens August 25th, 1893.

L. LYNDON HOBBS, A. M., Pres.

GEO. W. WHITE, A. B., Treas.

GUILFORD COLLEGE, (P. O.) N. C.

WILL DIVIDE WITH YOU.

You all know that almost everything in the GROCERY LINE has advanced very much in the last month or so, and I want to say this, that I have a

LARGE AND WELL SELECTED STOCK,

much of it bought before the recent heavy advances, and I propose to

Give You the Benefit

of the low prices at which I have bought. If you want the

Best Seed Potatoes,
Best Seed Oats,
Best Flour,

and the BEST OF EVERYTHING at the LOWEST FIGURES come to me.

I. B. Fonvielle.

Cut Rate Prices

—IN—

STANDARD PATENT MEDICINES!

LOOK AND BE CONVINCED.

Green's August Flower, 75c. for 65c.
Dr. King's New Discovery, $1 for 85c.
Hall's Hair Renewer, $1 for 85c.
Ayer's Remedies, $1 for 85c.
Hood's Sarsaparilla, $1 for 85c.
Pierce's Remedies, $1 for 85c.
Scott's Emulsion, $1 for 85c.
Simmon's Liver Reg., lot., $1 for 85c.
Simmon's Liver Reg., pkg., 25c. for 20c.
S. S. S., B. B. B., P. P. P., $1 for 85c.
Mrs. Joe Person's Remedy, $1 for 85c.
Tutt's, Indian Root and all other pills, 25c. for 20c.
Sulphur Bitters, $1 for 85c.

Above remedies and several others too numerous to mention will be sold at these prices, for cash only, at

Spicer's Drug Store!

TO FARMERS AND TRAVELING MEN,

LADIES AND GENTLEMEN!

Don't forget the

European Restaurant

When in Goldsboro. First-class in every respect, good cook and everything the best the market affords. Run 365 days in the year. Meals 25 to 50 cents. Norfolk Oysters and Game in their season.

—EAST CENTRE STREET,—

Two Doors North of Hotel Kennon.

Ice cream, cooled drinks, confectionaries, fruits and fancy groceries.

JAMES D. DANIEL, : : Proprietor.

Do You

FEEL SICK?

RIPANS TABULES

Disease commonly comes on with slight symptoms, which when neglected increase in extent and gradually grow dangerous.

If you SUFFER FROM HEADACHE, DYSPEPSIA or INDIGESTION, . . . TAKE RIPANS TABULES

If you are BILIOUS, CONSTIPATED, or have LIVER COMPLAINT, . . . TAKE RIPANS TABULES

If your COMPLEXION IS SALLOW, or you SUFFER DISTRESS AFTER EATING, TAKE RIPANS TABULES

For OFFENSIVE BREATH and ALL DISORDERS OF THE STOMACH, . . . TAKE RIPANS TABULES

Ripans Tabules Regulate the System and Preserve the Health.

ONE GIVES RELIEF.

EASY TO TAKE
QUICK TO ACT

SAVE MANY A DOCTOR'S BILL.

Sold by Druggists Everywhere.

You Will Be Robbed In Chicago During the World's Fair If You Are Not Posted

Every subscriber to the Saturday Blade or Chicago Ledger will receive a **Free Certificate** entitling the holder to call at our office at any hour, day, night, or Sunday, during the World's Fair, and we will locate you at whatever priced room you wish. We personally investigate boarding houses, rooms to rent, hotels, etc., and can save you a great deal of money. This department has a postoffice, reading and writing room, baggage and parcel room, telegraph office, waiting room.

All these privileges are **Absolutely Free** to every subscriber. The Saturday Blade is a highly illustrated weekly newspaper. The Chicago Ledger is a well-known family and literary illustrated weekly. These papers are the most interesting weeklies extant, and have the largest circulation of any weekly newspapers in the world—500,000 copies weekly. The price of either paper is $2.00 per year, $1.00 for six months, or 3 months for 50 cents. Send in your subscriptions. A guide to Chicago and the World's Fair, also sample copies, sent free to any address.

The Saturday Blade
The Chicago Ledger
Largest Weeklies
In the World
500,000 COPIES WEEKLY

W. D. BOYCE, 115-117 5th Ave., Chicago.

Always Get The Best.

And you will find that the BEST is always the CHEAPEST. When you are in need of

WHISKIES, - BRANDIES, - WINES,

CIGARS AND TOBACCO,

Don't fail to see me, as I have constantly a large variety of the leading brands on hand.

Ice-cold Beer on Draught.

JAS. D. PATE, Goldsboro, N. C.