

# Jackson's Formal Spring Opening

## March 13th and 14th

Showing a complete line of Ladies' and Children's Wear  
 Don't miss this occasion to acquaint yourself with the newest styles.

Mrs. W. E. Jackson  
 Miss Martha Saunders

**SETTING EGGS FOR SALE**—Pure bred White Leghorn stock \$1.25 per setting of 15 delivered or \$1.00 if called for. M. W. Noonkester, The Hollow, Va., 3-6p

**MULES FOR SALE**—Easy terms. See W. L. Kirkman, Mt. Airy, N. C.

**MOVED**—I have moved my office over Leonard's Jewelry Store. Dr. T. H. Worrell.

**DON'T MISS** our spring opening March 13 and 14. You will see the last word in style. Prices right. Jackson's.

**FOR SALE**—Hatching eggs, white Wyandotes (Martin's direct. S. C. Rhode Island Red, Tompkins strain direct. Tancred S. C., White Leghorns \$2.00 per 15. \$8.00 per hundred. Special trapped mating, \$3.00 per 15 straight. Louis S. Burton, Route 2, Mount Airy, N. C.

**FOR RENT**—1 8-Room Residence, on Spring Street, 1 7-room house, on North Main street and 1 5-room house on Junction street. Rents reasonable. See W. W. Burke.

**DESIRABLE** Suburban Property For Rent. One Store House, one five-room dwelling house with good barn Garage and other outbuildings. Seven acres good farming land. Located in Short Town. See S. A. Hennis Mt. Airy, N. C. 3-13-c.

**OUR SPRING** opening will be the best we have ever had. We have taken great pains to get together this wonderful display. Date: March 13 and 14th. Jackson's.

**FOR SALE**—A big lot of good stable manure. See S. A. Hennis. 3-13c

**EGGS FOR HATCHING**—Thoroughbred S. C. R. I. Reds \$1.00 per setting of 15 eggs or 5 settings of 15 each \$4.00. G. C. Hauser Route 1 Bannertown.

**FOR SALE**—A seven room house with large lot on Franklin street. Price \$6,500. Write Mrs. U. L. Robinson, Sanford, N. C., or see W. W. Burke at Bank of Mount Airy, tfe

**FOR SALE**—Setting eggs Shepherd strain Ancona \$5 for 15. E. C. Tanner at H. L. Department Store, tfe

**GOOD WOOD** for sale—See W. W. Burke, City, tfe

**STORE Rooms and office for rent**—See A. Goldsmith, Mt. Airy N. C. tfe

**MULES FOR SALE**—We have one pair mules weighing about twelve hundred pounds each for sale for cash or on time with good security. See Dix Co. 3-12-c

**BEES FOR SALE**—5 colonies of bees with several supers, also one 2-frame extractor. Will sell at a bargain. Can be seen at my house. J. Worrell, 207 Church St. Mount Airy N. C. 3-13 p.

**JEWEL Range for Sale**—In good condition, price low. 215 Franklin street. Phone 425 tfe

**FOR RENT**—5-room bungalow on Lebanon street. See F. L. Johnson at The News office.

**TRUSTEE'S SALE**  
 By virtue of the power conferred upon me by a deed of trust executed on the 17th day of January, 1921, by Eli Thompson and wife Mary Thompson, and recorded in Book 77 page 1 of the Record of Mortgages of Surry County, I will sell to the highest bidder, for cash, in front of the National Bank, on Monday, the 3rd day of April, 1925, at 1 o'clock, P. M., the following described real estate, to-wit:  
 A tract or lot of land in Mount Airy, Surry County, and bounded as follows: adjoining the lands of H. S. Jim Moore, the school house lot and others, lying on the West side of the street and fronting said street 28 feet and extending of that width West 3.26 chains to the school lot, being the North corner of 1st conveyed to Betty Banner by Clay Banner, under date March 15, 1904. See deed registered in Book 69 page 310, office of Register of Deeds of Surry County.  
 Said sale being made to satisfy a debt of \$100.00, with interest and cost to be added.  
 This 2nd day of March, 1925.  
 W. F. Carter Trustee.

**Cook Residence Burned—Simmons Family Returning From Middle West—Will Stevens Dead**

Mount Airy, Route 1, Mar. 2.—C. F. Cook lost his dwelling by fire Feb. 26. The soot in the chimney caught fire and burned out depositing fire in several places on the roof, a strong wind made it impossible to check the flames. Mr. Cook was at home when his house caught fire and with the assistance of several of his neighbors saved a part of his household goods.  
 Walter W. Simmons, who has been division manager for the Reynolds Tobacco Co. in Iowa and other western states for several years has resigned his position and is on his way back to North Carolina bringing his family through in a car. He will visit relatives and friends here for a few weeks but has not made his intentions known for the future.

Mr. Will Stevens died at his home on this route Feb. 24 and was buried at Pilot Mountain Thursday Feb. 26. He had been in feeble health for some time. Surviving are his wife and five children besides a number of relatives and friends who mourn his departure. Mr. Stevens was well known and a prosperous citizen and leader in his church work.

**Miss Lena Smith Bride of Herbert Culler—Other Brim Route 2 Items**

Brim, Route 2.—Mr. and Mrs. J. A. Beasley and son Claude, of Peters Creek, Va., spent the week end with relatives here.

Mrs. R. F. and Roy Beasley visited relatives at Francisco, Saturday.

Messrs. J. W. J. F. Beasley and Sam Cole attended the funeral of Mr. John Moorefield near Francisco, Tuesday, Feb. 24.

Miss Lena Smith and Mr. Herbert Culler of this section were married in Tennessee, Feb. 27.

Misses Violet and Hallie Neater are very sick with pneumonia.

Mrs. Dora White, wife of D. White, died Wednesday Feb. 25. She had been in bad health for some time. The interment was at Hatcher's Chapel Friday afternoon.

Miss Mamie and Millard Lynch of Pilot Mountain visited Miss Hattie McBride Sunday.

Miss Luvie and Emmett Flippin, of Asbury, visited Misses Gladys and Eunice Slate Sunday.

**Mrs. Hurley Belton Dead**  
 Mrs. Mary Willie Robinson Belton, wife of Hurley Belton died here Wednesday of last week after an illness of several months duration, her husband and two children, Doris Evelyn and James Hurley aged six and eight, survive her.

Her father died during her infancy and prior to her marriage to Mr. Belton she resided in the home of her stepfather L. J. Cook.

The funeral was held in the Haymore Memorial Baptist church Thursday at 2.30 p. m., Mrs. Belton's pastor, Rev. G. W. Williams of the Rockford Street Methodist church, being assisted by Rev. R. N. Childress, of Haymore Memorial church.

The remains were laid to rest at Pine Ridge.

**Mount Airy Baptists Attend Associational Conference**

The Surry County Baptist association held all day in Dobson Tuesday was attended by Rev. and Mrs. E. G. Davis, Rev. R. N. Childress, Prof. and Mrs. E. S. Hendren, Mrs. W. E. Lindsay, Mrs. F. D. Holcomb, Mrs. J. S. Bray, Mrs. W. E. Woodruff and Mrs. J. M. Hill. Several cars carried ladies over in the afternoon bringing the total attendance from this city to about twenty five.

**Kiwanis Educational Night**

Friday night was Educational night with the Mount Airy Kiwanis club and very appropriately the Mount Airy High school served as the place of meeting.

Promptly at 6 P. M. President Linville and other Kiwanis officers led the way to the study hall where the luncheon was served to the Kiwanians and their guest, Prof. Latham and Mr. Dwire of Winston-Salem speakers for the evening, the members of the two basket ball teams and the school football team with officers of the Parent-Teacher association and officers of the Woman's club.

A long table across the front of the room decorated with lighted candles and blooming primroses and hyacinths accommodated the Kiwanis officers and committee with their speakers; the others occupying the desk seats. Kiwanian Sobotta presided.

A three course menu prepared and served by the members of the finance committee of the Woman's club, with Mrs. C. C. Hale chairman, consisted of fruit cocktail, creamed chicken in pate shells, potato salad, gherkins, sandwiches, beaten biscuit, coffee and cream followed by block cream and cake.

The favors were straw flower bouquiers.

The Kiwanis club has always sponsored school athletics and a material evidence of their interest in high school athletics was the presentation by President Linville of a check for \$300 supplementing the salary of the director of athletics in fulfillment of a promise made at the beginning of the term, the check was accepted by Prof. Carroll, principal of the high school with very appropriate words of thanks.

Prof. J. H. Hurst, superintendent of local schools introduced Prof. L. H. Latham, superintendent of the Winston-Salem Public schools who spoke in a brief and interesting way, and the main speaker of the evening Mr. H. F. Dwire, editor of the Twin City Sentinel, Winston-Salem was introduced by Atty. W. F. Carter.

That Mr. Dwire is highly appreciated by the Mount Airy Kiwanis club is evidenced by the fact that this is the second time that he has been invited to address the club.

Music was led by Miss Dobson, pianist and Kiwanian Blevins, flutist.

The attendance prize for ladies fell to Mrs. E. M. Linville, wife of the Kiwanis president, a beautiful gold vanity in a satin case. Mr. Dwire and J. F. Prather were winners of the men's prizes.

The meeting adjourned at 8 P. M. so that those attending could witness the High school play which was given in the Broadway theatre.

**Looks Like Rain**  
 The High school play "Looks Like Rain" was presented at the Broadway theatre last Thursday and Friday nights and the acting was highly praised by the public.

The plot was laid at the Sherwood inn in the Catskill mountains.

About \$100 was cleared on the two nights entertainment.

**Celebrates Birthday**  
 G. H. Grantham, whose heart is 79 years young, gave pleasure to a few children of the neighborhood to celebrate his birthday last Thursday afternoon. The party was given in the home of his daughter Mrs. George Belton and fruits were served.

**DR. H. E. SCHAFER**  
 Chiropodist—Foot Specialist  
 Telephone 475 Winston-Salem, N. C.  
 418 1-2 W. 4th St. Hersh & Silversteins Bldg.  
 Hours: 9 A. M.—5 P. M. Mon., Wed. Fri. and Sat. evenings, 7 to 9.

**NOTICE**  
 North Carolina, Surry County.

Be it ordained by the Board of Commissioners of the Town of Mount Airy:

1. That it shall be unlawful for any person, firm or corporation owning property within the Town of Mount Airy, within a distance of three hundred (300) feet of any line or main of the sewerage system of the Town of Mount Airy, or connecting with the sewerage system of the Town of Mount Airy, to maintain or use such property without first connecting such property with such line or sewerage, providing the necessary grade for such a connection can be obtained.

2. That any person, firm or corporation violating the provisions of the above section shall be guilty of a misdemeanor and, upon conviction, shall be fined fifty (\$50.00) dollars, or imprisoned not exceeding thirty (30) days.

Passed and ratified, this the 3rd day of March, 1925.  
 A. V. West, Mayor.  
 Attest: F. M. Poore, Sec. & Treas.

**Notice Trustee's Re-Sale of Land**

By virtue of authority vested in me in a certain deed of trust executed the 21st day of Nov. 1922 by G. I. Hancock and wife Minnie E. Hancock to Edw. M. Linville, Trustee for D. W. Hemmings to secure an indebtedness of \$3,000.00 and recorded in the Register of Deeds office of Surry County, N. C., in book 75 page 253, default having been made in the payment of the notes therein secure and at the request of the holder, I will sell for cash to the highest bidder at public auction, in front of the Bank of Mount Airy, Mount Airy, N. C., on Friday, March 20th, 1925 at one o'clock P. M.

the following described real estate:

First lot lying being in Township and adjoining the lands of W. H. Coe, J. W. Butcher et al and bounded as follows. Beginning at a stake on the road from Stoney Knoll to Rockford 400 feet from W. M. McDowell's storehouse lot on said road and extending down said road towards Rockford as it meanders 400 ft. to a stake, W. H. Coe's corner then West 45 deg. E. 323 ft. to W. H. Coe's corner in J. W. Butcher's line; thence in a northwesterly direction with J. W. Butcher's line 300 feet to a stake in J. W. Butcher's line and W. M. McDowell's corner; thence in a Southwesterly direction 481 ft. to the beginning the same being lots Nos. 3 and 4 in the J. W. Butcher lot. See deed recorded in book 71 page 441.

Second lot. Adjoining the above and the lands of and beginning at a white oak P. W. Steele's corner and runs S. 10 1-2 deg. West 3 chs. to a stake in the Brown line; thence with said line S. 87 deg. East 22.40 chains to a maple at a branch in Whitaker's line; thence with said line N. 3 deg. E. 4.19 chs. to Whitaker's corner; then S. 88 deg. W. 16 chs. to a rock; then N. 53 deg. W. 2.70 chs. to a rock at the branch; then up the branch as it meanders N. 53 deg. W. 1.90 chs.; then N. 13 deg. W. 70 links; thence N. 53 deg. W. 4.30 chs. thence S. 88 deg. W. 1-2 chs. to a rock pile then S. 88 deg. W. 1.83 chs. to a rock in P. W. Steele's line; thence with his line S. 78 deg. E. 5.46 chs. to the beginning. Containing 10 acres more or less. See deed recorded in book 87 page 128.

Third Tract. Adjoining the lands of Ira Wood et al and beginning at a rock on the West bank of the Rockford road running with said road as it meanders N. 61 deg. W. 4 1-2 chs.; thence N. 43 deg. W. 2.32 chs. to W. M. McDowell's corner; thence S. 76 deg. W. 2.22 chs. to a rock in Jenkin's ford road; thence S. 4 deg. E. 89 lks. to a rock; thence S. 2 chs. to a rock; thence S. 16 deg. W. 4 3-4 chs. to a red oak; thence S. 37 deg. W. 1 ch. to a rock; thence S. 16 1-4 chs. to a rock; thence E. 7 chs. to a stake formerly Sallie Bowls corner; thence N. 3 1-4 chs. to a rock formerly a post oak, thence N. 1 deg. E. 8.94 chs. to a pine; thence N. 1.49 chs. to a rock; thence N. 15 deg. E. 7.12 chs. to the beginning. Containing 17 1-2 acres more or less. Beginning at a rock on West side of the Rockford road Ira Wood's corner and runs with said road as it now meanders N. 36 deg. W. 10 chs.; thence N. 45 deg. W. 5 chs. thence N. 42 deg. W. 6 chs.; thence N. 57 deg. W. 3.57 chs. to W. M. McDowell's corner thence with his line S. 15 deg. W. 7.12 chs. to a rock, formerly a post oak; thence E. 19 chs. to the beginning. Containing 17 1-2 acres more or less. See deed recorded in book 87 page 127.

Fourth Tract. Adjoining the lands of Ira Wood et al and beginning on a rock on the E. bank of the Rockford-Dobson sand clay road in Ira Wood's line and runs S. 86 deg. E. 5.75 chs. to a large post oak Whitaker and Wood's corner; thence with the old road and Whitaker's line 63 deg. E. 4 1-2 chs.; thence N. 76 deg. E. 3.25 chs.; thence N. 85 deg. E. 72 links; thence N. 69 deg. E. 7.39 chs. to a red oak formerly a hickory; thence N. 10 chs. to a stake and maple on the branch; then N. 87 deg. W. 22 1-2 chs. to a stake in the hollow; thence N. 9 deg. E. 3 chs. to a white oak Butcher and Doby's corner; then N. 87 deg. W. 65 chs. to a sassafras, (now down dead and gone) thence N. 56 deg. W. 79 links to a rock W. H. Coe's corner in J. W. Butcher's line; then S. 41 deg. W. 4 chs. to a stake on E. bank of Rockford-Dobson sand clay road; thence S. 37 deg. E. 4.75 chs. to a stake H. D. Lindsay's old corner formerly a pine; thence S. 46 deg. E. with the old Rockford and Dobson road bed 5 chs.; thence S. 34 deg. E. 10.86 chs. to the beginning. Containing 40 acres more or less. Beginning at a stake on Rockford-Dobson road a corner of W. M. McDowell's lot and runs in an easterly direction 434 feet to a stake in J. W. Butcher's line, W. M. McDowell's corner; thence in a northerly direction and with J. W. Butcher's line 100 feet to a stake in a westerly direction with M. G. Coe's line 547 feet to a stake in the East bank of the Rockford-Dobson road; thence in a Southerly direction with said road 100 feet to the beginning. The same being known and designated as lot No. 6 in the plat of J. W. Butcher's land said lands deeded to J. W. Butcher by J. F. Coe recorded in book 69 page 98. See deed recorded in book 76 page 573.

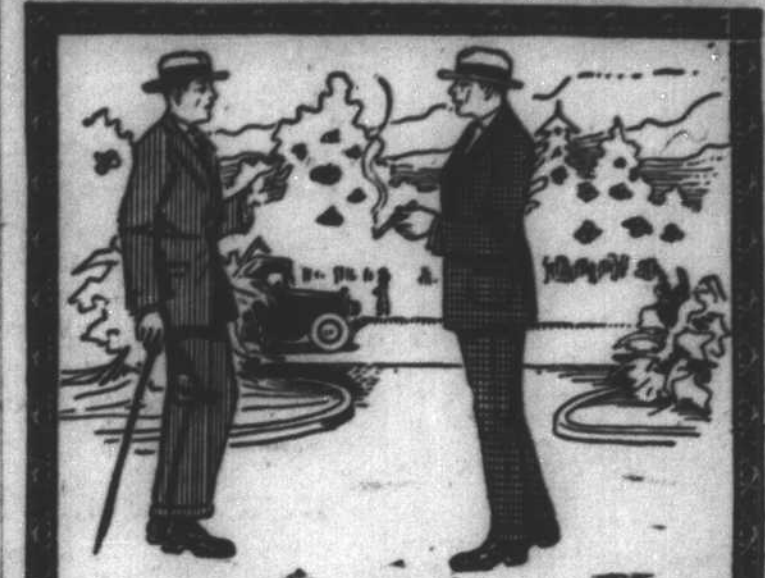

**It Certainly is a fact!**

There is no "breaking in" period with Kangaroo Shoes. One can just walk right off in them, for they are as comfortable as sandals.

**American Gentleman SHOES**

are made of genuine Australian Kangaroo leather, which is considerably greater in tensile strength than either Calf or Kid and four times that of Buckskin... Its extremely fine quality and silky smoothness, makes it the ideal leather for dress shoes.



**MARTIN-BROWN COMPANY**  
 Mount Airy, N. C.

of Ira Wood et al and beginning on a rock on the E. bank of the Rockford-Dobson sand clay road in Ira Wood's line and runs S. 86 deg. E. 5.75 chs. to a large post oak Whitaker and Wood's corner; thence with the old road and Whitaker's line 63 deg. E. 4 1-2 chs.; thence N. 76 deg. E. 3.25 chs.; thence N. 85 deg. E. 72 links; thence N. 69 deg. E. 7.39 chs. to a red oak formerly a hickory; thence N. 10 chs. to a stake and maple on the branch; then N. 87 deg. W. 22 1-2 chs. to a stake in the hollow; thence N. 9 deg. E. 3 chs. to a white oak Butcher and Doby's corner; then N. 87 deg. W. 65 chs. to a sassafras, (now down dead and gone) thence N. 56 deg. W. 79 links to a rock W. H. Coe's corner in J. W. Butcher's line; then S. 41 deg. W. 4 chs. to a stake on E. bank of Rockford-Dobson sand clay road; thence S. 37 deg. E. 4.75 chs. to a stake H. D. Lindsay's old corner formerly a pine; thence S. 46 deg. E. with the old Rockford and Dobson road bed 5 chs.; thence S. 34 deg. E. 10.86 chs. to the beginning. Containing 40 acres more or less. Beginning at a stake on Rockford-Dobson road a corner of W. M. McDowell's lot and runs in an easterly direction 434 feet to a stake in J. W. Butcher's line, W. M. McDowell's corner; thence in a northerly direction and with J. W. Butcher's line 100 feet to a stake in a westerly direction with M. G. Coe's line 547 feet to a stake in the East bank of the Rockford-Dobson road; thence in a Southerly direction with said road 100 feet to the beginning. The same being known and designated as lot No. 6 in the plat of J. W. Butcher's land said lands deeded to J. W. Butcher by J. F. Coe recorded in book 69 page 98. See deed recorded in book 76 page 573.

**NOTICE**  
 North Carolina, Surry County.  
 Town of Mount Airy.  
 Under and by virtue of the laws of the State of North Carolina, and the ordinances of the Town of Mount Airy authorizing the sale of lands in the Town of Mount Airy for assessments levied against said property for street improvements, I will offer for sale at the Court House Door in Dobson, North Carolina, in the first Monday in April 1925, being the 6th day of April, the following property for the assessments levied against same, interest and cost of sale.  
 J. E. Wilson, 163 feet of sidewalk on South Street, this fronting his place of business; 90 feet of sidewalk on Granite Street, abutting his business property; 80 feet paving on West Lebanon Street, abutting his residence property. Amount \$448.52 interest \$17.84, cost \$1.70, total \$466.06.  
 R. H. FULCHER, 60 feet of paving on the South side of Church Street, this being his residence property. Amount \$159.23, interest \$6.68, cost \$1.70, total \$166.61.  
 MRS. FRANK TAYLOR, 80 feet of paving on the East side of Lebanon Street being her residence property. Amount \$149.25, interest \$6.09, cost \$1.70, total \$157.04.  
 10 feet paving on the North side of Wilson Street, adjoining the property of Dr. E. E. Hollingsworth and W. F. Dobson, being a vacant plat of land. Amount \$11.30, interest .85c, cost \$1.70, total \$13.85.  
 10 feet paving on the North side of West Oak Street, adjoining the properties of W. E. Merritt, Jr. and B. E. Harman, this being a vacant plat of land. Amount \$11.30, interest .85c, cost \$1.70, total \$13.85.  
 10 feet paving on the North side of West Oak Street, adjoining the properties of W. E. Merritt, Jr. and B. E. Harman, this being a vacant plat of land. Amount \$8.50, interest .77c, cost \$1.70, total \$10.97.  
 This March 4, 1925.  
 R. V. DEYERLE, Tax Collector.