

LAND FOR SALE

Take notice that whereas on the 5th day of June, 1926, Sam Boyce and wife executed a Deed of Trust to the undersigned Trustee and which is recorded in Book 26 at page 146 of McDowell County Mortgage Deed Records, conveying the lands therein and hereinafter described as security for an indebtedness therein described to the Home Building Association of Marion, N. C., in which Deed of Trust it was provided that in the event there should be default on the part of the said Sam Boyce and wife to comply with the constitution and by-laws of said Association in paying the monthly installments on shares of stock described in said Deed of Trust for a period of sixty days, the Trustee should, when requested by the Home Building Association, sell the lands therein described for the purpose of satisfying the indebtedness to the said Association, and whereas there has been such default and said Association through its Board of Directors having demanded of the said Trustee that he foreclose under the power of sale granted in said Deed of Trust; Now therefore, the undersigned Trustee will, for the purpose of satisfying said indebtedness, on Monday, May 27th, 1929, at 12 o'clock noon at the courthouse door in Marion, N. C., offer for sale to the highest bidder for cash all that certain piece or parcel of land lying and being in the County of McDowell and bounded and described as follows:

Beginning on a black oak about 10 inches in diameter, standing on a bluff (the intersection of two small ravines bears S 35 degrees E 45 feet) and runs S 85 1/2 E 210 feet to a stake at edge of the old Marion and Bakersville road; thence S 19 1/2 E 105 feet with said road to a stake; thence N 85 1/2 W 210 feet to a stake; thence N 19 1/2 W 105 feet to the beginning, containing 1.2 acres more or less, and being more fully described in a deed from C. H. Callahan and wife to Sam Boyce and wife, dated October 23rd, 1925, and recorded in Book 67 page 510 of McDowell County Deed Records, to which reference is here made for more specific description.

This the 24th day of April, 1929.
J. W. WINBORNE, Trustee.

NOTICE OF SALE OF LAND

Under and by virtue of an order of the Superior Court of McDowell County made in the special proceeding entitled B. G. Dalton, administrator of the estate of B. W. Dalton vs. Sarah C. Davis et al., the same being No. 10000 upon the special proceedings docket of said court, the undersigned commissioner will, on the 1st day of June, 1929, at two o'clock P. M., at the court-house door in Marion, North Carolina, offer for sale to the highest bidder for cash that certain tract of land lying and being in Crooked Creek Township, McDowell County, North Carolina, and more fully described as follows: Beginning at a stone, C. C. Nanney's corner, also Justice's corner, and runs North with Justice's line 31 rods 113 poles to a pile of stone, his corner in Patton line; thence West 49 poles to a chestnut, C. C. Nanney's corner; thence with Nanney's line South 90 poles to the beginning, containing 17 1/2 acres, more or less.

This 25th day of April, 1929.
L. M. ABERNETHY, Comr.

NOTICE

Having qualified as Administrator of the Estate of James G. Reynolds, deceased, of McDowell County, N. C., this is to notify all persons having claims against the Estate of said deceased, to present them to the undersigned at his office on or before the 25th day of April, 1930, or this notice will be pleaded in bar of their recovery. All persons indebted to the said Estate will please make immediate payment.

This 25th day of April, 1929.
D. F. GILES,
Administrator of James G. Reynolds, Deceased.

NOTICE

North Carolina, McDowell County. In the Superior Court, Before the Clerk.

WILLIE DICKSON
—vs—
HENSILE MILLNER.

The defendant in the above matter will take notice that an action entitled as above has been instituted in the Superior Court of McDowell County by Willie Dickson for the purpose of obtaining an annulment of her marriage upon the grounds of duress; and the said defendant will further take notice that he is required to appear within fifty days before the undersigned and answer or demur to the complaint of the plaintiff within the time allowed by law, or the plaintiff will apply to the Court for the relief demanded.

This 19th day of April, 1929.
J. L. LAUGHRIDGE,
Clerk of Superior Court.

NOTICE OF APPLICATION FOR PARDON OF ROTHIE MILLER

Application will be made to the Commissioner of Pardons and the Governor of North Carolina for the pardon of Rothie Miller convicted at the September Term, 1928, of the Superior Court of McDowell County for the Crime of Larceny and sentenced to the State Prison at Raleigh, N. C., for a period of two years.

All persons who oppose the granting of said pardon are invited to forward their protest to the Commissioner of Pardons without delay.

April 29, 1929.

ADMINISTRATOR'S NOTICE

Having qualified as administrator of the estate of James O. Moore, deceased, late of McDowell County, N. C., this is to notify all persons having claims against the estate of the said deceased to exhibit them to the undersigned at Old Fort, N. C., on or before the 9th day of May, 1930, or this notice will be pleaded in bar of their recovery. All persons indebted to said estate will please make immediate payment.

This 6th day of May, 1929.
T. B. FAW, Administrator
of James O. Moore, deceased.



To Identify Genuine Aspirin

THE increasing use of Bayer Aspirin every year is proof that it has no ill effects. It is the accepted antidote for pain. It always helps; it never harms. Quick relief when you've a headache, or cold; or are suffering from neuralgia or neuritis. Rheumatic pains yield, too, if you'll only give these tablets a chance. But you want genuine Aspirin, so look for the Bayer Cross on every tablet. The box always bears the name Bayer and the word *genuine* printed in red.



Aspirin is the trade mark of Bayer Manufacture of Monacocia, Germany.

PAINS

In Side and Back



"I HAD BEEN miserable for a long time. My health was poor, and I suffered a lot from weakness. At times, my strength was so little that I could not stand on my feet. I would have to give up and go to bed. My sides and back hurt dreadfully.

"I grew discouraged, for I could do so little. I worried about myself, and almost gave up hope of ever being strong and well. I could scarcely lift a bucket of water. My house work went undone, for I was not strong enough to do it.

"After I had taken Cardui for a little while, I began to feel better. I grew stronger, soon found that I could do my work with less effort, and the pains in my back and sides left me. I think Cardui is a wonderful medicine. My health has been excellent since then."—Mrs. D. L. Beckner, W. Main St., Salem, Va.

CARDUI

Helps Women To Health

Take Theford's Black-Draught for Constipation, Indigestion, Biliousness. Costs only 1 cent a dose.

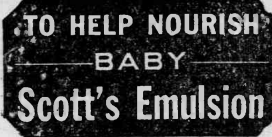

666

is a Prescription for Colds, Grippe, Flu, Dengue, Bilious Fever and Malaria. It is the most speedy remedy known.

NOTICE OF SALE UNDER MORTGAGE

Notice is hereby given that, under and by virtue of the power of sale contained in a certain Mortgage Deed executed by L. O. Lawing and wife, Velsie Lawing, to J. R. Gray and J. G. Reynolds dated July 13, 1928, and registered in Book 39 at page 230 in the office of Register of Deeds of McDowell County, North Carolina, to secure the payment of certain indebtedness therein mentioned, and default being made in the payment of said indebtedness as therein provided, the undersigned, J. R. Gray, and D. F. Giles, administrator of the estate of J. R. Reynolds, will, on the 3rd day of June, 1929, at 12 o'clock M., at the court-house door of McDowell county, Marion, N. C., offer for sale at public outcry, to the highest bidder for cash, the following described tract of land, lying and being in Montford's Cove Township, McDowell County, North Carolina, and described as follows:

Beginning at a black-jack bush, W. M. Lawing's corner; thence with his line S. 80 E. 60 poles to a sourwood, his corner; then with his other line S. 70 poles to a Spanish ash, Israel Lawing's corner; thence with his line E. 60 poles to a pine, his corner and Neal's line; thence with Neal's line N. 60 poles to a stake near John Morris' line; thence N. 45 W. 90 poles to a stake on the Burke line; then with the said line W. 65 poles to a stake on William Lawing's line; then with the said line S. 50 poles to the beginning, containing 59 acres.

This 2nd day of May, 1929.
D. F. GILES,
Administrator of the Estate
of J. G. Reynolds.
J. R. GRAY.

Horticultural News

CONTROL MOSAIC BY GOOD ROGUING

Remove Entire Root System of All Diseased Plants.

In the control of mosaic in red and purple raspberries, roguing out diseased plants has been demonstrated to be a successful control measure.

The use of stock practically free from mosaic is essential in setting out new plantings of red or purple raspberries. All wild and cultivated raspberries should be removed within 200 or 300 feet of the new plantings. Success in keeping mosaic under control depends upon careful roguing the first and second years.

The roguing must be done so as to prevent the scattering of aphids on the diseased plants, as these tiny insects carry the infection from one plant to another. It is also essential that the entire root system of all diseased plants be dug up and removed from the planting, for all parts of diseased plants harbor the mosaic virus. To be on the safe side, the plants adjacent to a diseased plant should also be removed, for in many cases they have already been infected when the diseased plant is discovered.

The first roguing should be done as soon in the spring as the leaf symptoms are definite enough, which is usually in late June. One and two-year-old plantings should be rogued at least two or three times during June, July and August. Planting mosaic-free stock and roguing should insure practically no losses from mosaic for five years under average conditions.

Most standard varieties, such as Cuthbert, Marlboro, June, Ontario and Columbia, are easily rogued, but mosaic spreads rather rapidly in them so that they are scarcely profitable if mosaic is very prevalent. Herbert and St. Regis, on the other hand, escape infection quite regularly, while Latham, a new variety, shows considerable resistance to the disease in that the plants are less seriously affected than those of more susceptible kinds.

Perfect Apple Variety Not Yet Been Discovered

There is no such thing as a perfect apple variety. All of them have their faults. However, every variety is at its best in certain parts of the country and many of them are quite exacting as to soil requirements. Even the human factor enters in. A certain man may make a great success with a certain variety where another would fail. In this day of specialization, a man must "know his apples."

Now for the red Delicious. It is a high-priced apple, a good eating apple, it has been highly advertised and the consuming public is quite familiar with it. It is listed among the apples for commercial planting, it has an attractive appearance when well grown and some growers have made a success with it. On the other hand, it is often a very shy bearer.

Fruit Trees Respond to Any Good Fertile Soil

Fruit trees, like other crops, respond to a good fertile soil. The fertility that is applied artificially by most farm folks is largely barnyard manure. In too many cases, in their desire to treat trees properly, the planter is inclined to put fresh manure in the holes, immediately about the roots of the trees. This is about the worst practice that one can follow in the planting of the trees, for it will nearly always result in the death of the trees if any quantity of manure is used in this way at the time of planting. The fertilizer should be cultivated into the ground immediately about the surface of the ground, and not too far away from the tree, but by all means keep it away from the roots at time of planting.

Horticultural Hints

Cherry trees, more than almost any other fruit trees, should be planted early in the spring.

Community efforts in the eradication of orchard pests are as important as any other community movement.

While pruning is in fact one method of thinning it does not entirely take the place of hand thinning. The thinning of fruit as a means of relieving the trees of exhaustion has undoubtedly a direct bearing upon crop production.

Grapes can be pruned any time during the dormant season except when it is cold enough to freeze the wood, at which time the vines are very brittle and will easily snap off if they are handled.

The grape vine, as commonly grown, needs at least eight feet of space each way. The vines are set commercially eight feet apart in the row and the rows ten feet apart, so that wagons, sprayers and cultivating tools may pass between the rows without damage to the vines.

NASH '400'

Leads the World in Motor Car Value

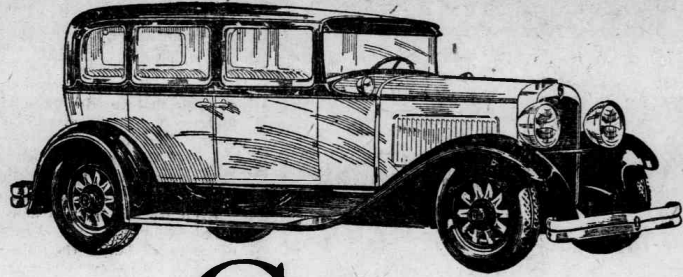

\$1060.00

Delivered, Fully Equipped, Nothing More to Buy!

Compare delivered, fully-equipped prices See why Nash is lower!

ON the basis of quality, the Nash "400" should cost more than other cars in its competitive field. It actually costs less!

Nash engineers—one of the industry's outstanding engineering organizations—have created a finer motor car. They have developed the high-compression, 7-bearing motor to its highest point of perfection and power. The exclusive Nash outboard mounting of hydraulic shock absorbers doubles their effectiveness and creates supreme riding ease. And here is the "world's easiest driving control," in this new and finer motor car.

These are but a few of many "400" features of superiority.

Why then, is the Nash "400" lower priced?

Here is the explanation. Every Nash "400" is now factory-equipped with the accessories, purchased at factory savings and included in the factory price of the car. Bumpers, shock absorbers, spare tire lock and tire cover come with the car and are not added later as "extras," at retail prices.

You will find some dealers (not Nash dealers) charging as much as \$50 or \$60 extra for bumpers alone.

Compare the delivered, fully equipped price of any Nash "400" with the delivered, fully equipped prices of competitive cars. You'll see the saving!

FINLEY MOTOR COMPANY

MARION, N. C.

(5-5)-199

The 1929 Oldsmobile is winning even greater admiration from owners, because it is

DESIGNED TO DO ALL THINGS WELL

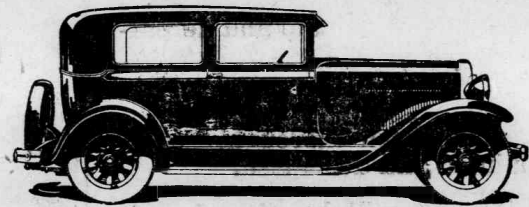

It is a relatively simple engineering task to design a car that emphasizes only a few qualities at the sacrifice of others. It is an engineering achievement, however, to combine all desirable qualities to an outstanding degree in a balanced whole. Yet that is exactly what Oldsmobile engineers have done in the new 1929 Oldsmobile.

You have only to drive it to realize what brilliant all-round performance it provides. Its high-compression engine now delivers 62 horsepower. And the piston pins are pressure-lubricated, a feature formerly characteristic of high-priced automobiles.

In appearance, this finer Oldsmobile is as beautiful and as smart as any car on automobile row. Its grace of line—its perfection of detail—its harmony of color—all bespeak the artistry of Fisher craftsmanship.

The interiors are luxuriously appointed and richly upholstered... they are roomy and restful as well. And the new Fisher adjustable front seat, combined with Oldsmobile's adjustable steering wheel, assures a comfortable driving position.

NEW LOWER PRICE
TWO DOOR SEDAN
\$875
SPARE TIRE AND BUMPERS EXTRA

Come in. Drive the 1929 Oldsmobile. Enjoy the results of full development of all the qualities that contribute to motor-riding pleasure.

OLDSMOBILE

CLINCHFIELD MOTOR CO.,
East Court St. Phone 248
MARION, N. C.

John and Richard Webber, twins, of Swansea, Wales, were 73 recently. Start a friendly little habit that will pay. Read the advertiser's merits in this paper.