

THE PINEHURST OUTLOOK

Published every Friday at

PINEHURST, MOORE CO., N. C.

ARTHUR H. SPINNEY, PUBLISHER.

Terms of Subscription.

One copy per year, - - - -	\$1.00
" " 3 months, - - - -	.50
" " 3 months, - - - -	.25
Single copies, - - - -	.03

Advertising rates reasonable and furnished on application.

Correspondence on matters of local interest cordially invited.

Notices of Marriages, Births and Deaths inserted free.

Advertisements such as Wanted, To Let, For Sale, Etc., not exceeding five lines, 25 cents per week.

Address all orders and communications to ARTHUR H. SPINNEY, Publisher.

Entered at the Post Office at Pinehurst, Moore County, N. C., as second class mail matter.

Readers will confer a favor upon the publisher of this paper and benefit their friends by sending the addresses of those who ought to know about Pinehurst, so that copies of this issue of THE OUTLOOK may be mailed to them.

FRIDAY, JAN. 5, 1900.

PERSONAL MENTION.

Charlie Deaton of Sanford is visiting friends in our village.

L. T. James of Philadelphia registered at the Casino last Friday.

Miss L. M. Gray of Norfolk, Va., is spending the winter at Holly Inn.

R. H. Smith of New York is spending the winter at the Pine Grove House.

Miss Stowe and Miss Allen of New Haven, Conn., are guests at Holly Inn.

H. G. Cordley and wife of New York are spending the winter at the Magnolia.

Joseph White and wife of Springfield, Vt., are at the Berkshire for the winter.

E. B. Atkinson and Miss Atkinson of Moline, Ill., arrived at Holly Inn last evening.

William L. Bidwell and wife of Windsor, Conn., arrived at Holly Inn last evening.

Henry S. Hale of Philadelphia is spending the season at Holly Inn, arriving last Saturday.

D. W. Abercrombie and wife of Worcester, Mass., are spending the winter at the Holly Inn.

William Worcester and wife of Philadelphia were among the arrivals at Holly Inn the 2d inst.

Sam Powell of Atlanta and P. A. Simonds of Kansas City registered at Holly Inn last Wednesday.

John Clark and Miss I. M. Clark of Yonkers, N. Y., are at Holly Inn for the winter, arriving last Sunday.

Mrs. Clara A. H. Adams of North Chelmsford, Mass., is spending the winter at the Pine Grove house.

Mrs. J. F. Seavey and Miss L. A. Webster, of Dover, N. H., are at Holly Inn for their second season, arriving last Friday.

J. W. Ainsworth and wife of Worcester, Mass., are among Landlord Kimball's

guests at the Berkshire, arriving last evening.

Mrs. H. S. Christopher and son, and George M. Marnie, all of Springfield, Mass., have taken Suite 8 at the Palmetto for the winter.

P. J. Ward of Medford, Mass., is spending a few weeks in the village, stopping at the Casino. He is employed in Mr. Tufts' office in Boston.

Charles A. Holt of North Chelmsford, Mass., was among the arrivals at the Pine Grove House last Wednesday and will spend the season there.

Mrs. Tom Barber and son of Boston arrived in the village last Saturday and have taken Suite 3 in the Marlboro for the winter. This is their third season here.

Col. H. A. Babbitt, wife and maid, of Providence, R. I., and Mrs. E. C. Hewson of New York arrived at Holly Inn last Saturday and will remain during the season.

Harriet E. Carpenter of Brookline, Mass., arrived in the village yesterday, coming over the new route via the Southern Railway. She is stopping at the Cedars for the winter.

Miss Martha L. Fosdick of Winchester, Mass., arrived in the village last Friday and will have charge of the fancy goods department and circulating library in the Department Store for the balance of the season.

E. V. Thompson of Louisville, Ky., a student at Yale college, is visiting his mother who is spending the winter at Holly Inn. He is accompanied by his aunt, Mrs. E. G. Bartlett, also of Louisville, Ky.

George F. Parker and wife of Winchester, Mass., returned to our village yesterday for another season at Holly Inn. They were among the first passengers to reach Pinehurst via the new train over the Southern Railway.

James W. McArdle, wife and daughter, of Boston, and Mrs. M. Whalen of Cambridge, Mass., arrived in the village last evening and have taken a suite in the Beacon for the winter. This is Mr. McArdle's second season here.

Progressive Whist Party.

Last Monday (New Year's) evening the second of a series of enjoyable whist parties tendered the guests at the Casino by the hospitable hostess, Mrs. F. H. McAlpine, was held in the Casino parlors, and a large company was present. Six tables were filled, and the winners and prizes were as follows: 1st ladies' prize, china cup and saucer, Miss Garfield; 2d ladies' prize, a fancy box of candy, Mrs. Smith; ladies' booby prize, a small box of candy, Miss Wohlstadt; 1st gent's prize, souvenir paper knife of pine, F. H. McAlpine; 2d gent's prize, souvenir paper weight of pine, F. H. Carpenter; gent's booby prize, cake of soap, Mr. Willett. During the evening refreshments, consisting of fig sandwiches, chocolate cake and cocoa, were daintily served. Mrs. F. H. Carpenter assisted Mrs. McAlpine in entertaining her guests. The evening was very pleasantly spent and all present are looking forward with happy anticipations to the next entertainment on the hostess' list.

THE CAROLINA,

Pinehurst, N. C.

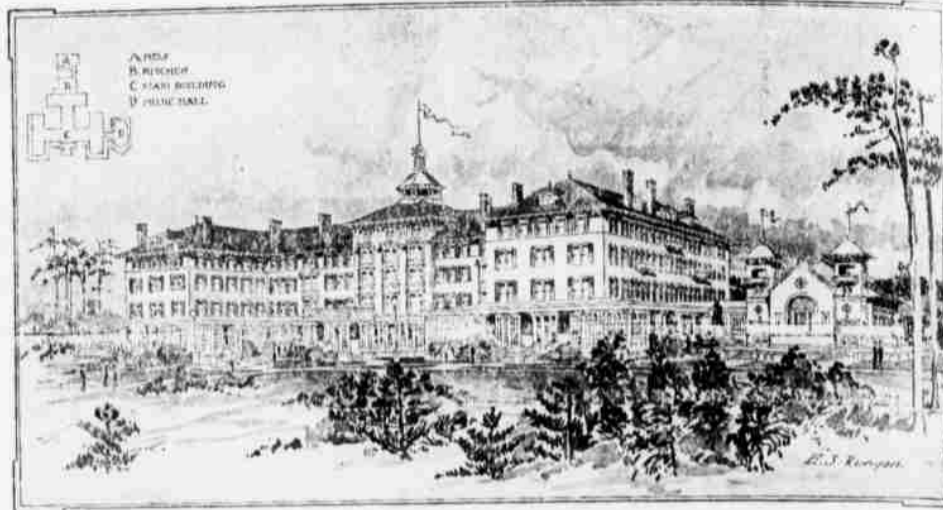

RATES: \$4.00 Per Day and Upwards; \$21.00 Per Week and Upwards.

A magnificent hotel completed this season. Two hundred and fifty richly furnished rooms, including forty-nine suites with baths. Every modern comfort and convenience, including steam heat and open fireplaces, electric lights, call bells and elevator. Water from the celebrated Pinehurst Springs. Cuisine and table service unsurpassed. Music by first class orchestra under direction of Mr. Trev. Sharp.

H. W. PRIEST, Manager,

During the past six years manager of the Highland Park Hotel, Aiken, S. C.; the Magnolia Hotel, Magnolia, Mass.; the Pine Forest Inn, Summerville, S. C.; and the Preston Hotel, Beach Bluff, Mass.

For engagement of rooms address, until January 1st, H. W. PRIEST, No. 147 Summer St., Boston. After that date Mr. Priest's address will be Pinehurst, N. C. The Carolina will open about February 1st.

CONSUMPTIVES CANNOT BE RECEIVED.

THE HOLLY INN

Pinehurst, N. C.

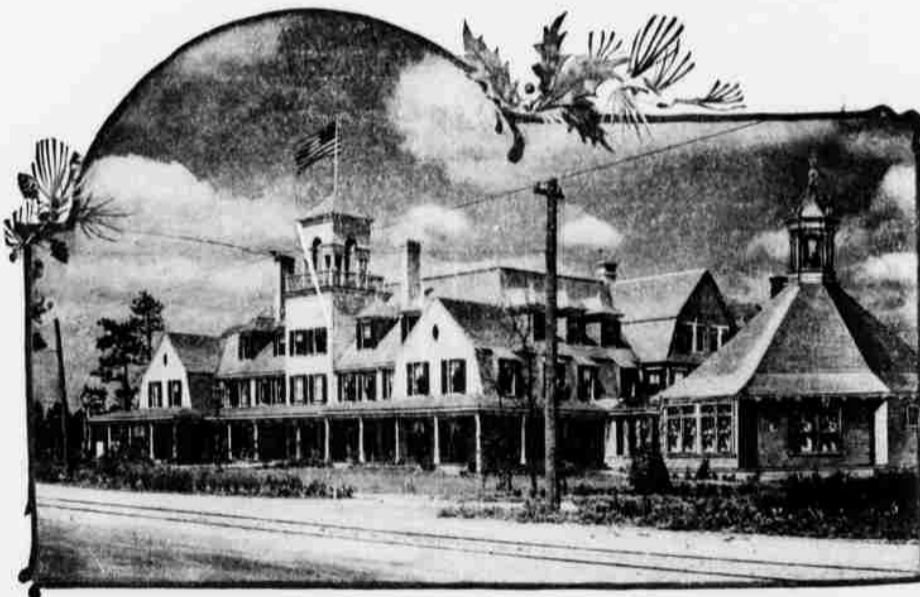

Terms: \$3.00 per Day; \$14 to \$25 per Week.

The Holly Inn is one of the most attractive hotels in the South. Since it was built in 1895, it has been necessary to enlarge it several times to meet the constantly increasing demand. The interior is elegant, cheerful and tasteful. No modern convenience is lacking. There are bath rooms, electric lights, steam heat and open fireplaces. There is a call bell in each room, and all beds are furnished with best hair mattresses. An orchestra furnishes fine concerts daily, and also provides for dancing. The cuisine is unsurpassed. The table waitresses are all white girls from the North. Rooms for billiards and other games are provided in the hotel.

CONSUMPTIVES CANNOT BE RECEIVED.

Passengers over the Seaboard Air Line R. R. to Southern Pines will find electric cars waiting to convey them directly to Pinehurst.

Address ALLEN T. TREADWAY, Manager, Pinehurst, Moore Co., North Carolina.