

## THE PINEHURST OUTLOOK

Published every Friday at  
PINEHURST, MOORE CO., N. C.

ARTHUR H. SPINNEY, PUBLISHER.

### Terms of Subscription.

One copy per year, . . . . .	\$1.00
" " 6 months, . . . . .	.50
" " 3 months, . . . . .	.25
Single copies, . . . . .	.03

Advertising rates reasonable and furnished on application.

Correspondence on matters of local interest cordially invited.

Notices of Marriages, Births and Deaths inserted free.

Advertisements such as Wanted, To Let, For Sale, Etc., not exceeding five lines, 25 cents per week.

Address all orders and communications to ARTHUR H. SPINNEY, Publisher.

Entered at the Post Office at Pinehurst, Moore County, N. C., as second class mail matter.

Readers will confer a favor upon the publisher of this paper and benefit their friends by sending the addresses of those who ought to know about Pinehurst, so that copies of this issue of THE OUTLOOK may be mailed to them.

FRIDAY, JAN. 26, 1900.

### NOT UP-TO-DATE.

Oh, what would Rudyard and Roosevelt say if they knew about my boy?

When he comes home at night, there's no sign of a fight to fill my heart with joy.

His nose is not smashed, his cheek is not gashed, and his eyes are not black and blue;

And it fills me with dread when I think what I've read from those Strenuous, Stalky two!

O Kipling and Teddy! why doesn't he heed to the precepts laid down by you?

Why doesn't he glare, why doesn't he swear, as a youngster of pluck would do?

My heart is still when I ask for the kill, and he hasn't a thing to show;

For I know that fame and an honored name can never be his below.

—Louise Brewsters King.

### PERSONAL MENTION.

L. E. De Forest of New York is a guest at Holly Inn.

G. P. Welsh and W. A. Lane registered at the Inn last Sunday.

William R. Beal and wife of New York are guests at Holly Inn.

Mr. and Mrs. James W. Tufts are at Holly Inn for the winter.

Mrs. H. M. Hammond of Chestnut Hill is stopping at Holly Inn.

H. H. Lindemuth of York, Pa., registered at the Casino yesterday.

H. S. Hale of Philadelphia was a guest at Holly Inn last Monday.

Malone Wheless of St. Louis was a guest at the Casino last Tuesday.

Miss Louise Miller of Brooklyn, N. Y., is at the Berkshire for the winter.

A. W. Hawkins of Richmond registered at the Casino last Thursday.

Harry D. Grant of Goffstown, N. H., was a guest at the Casino yesterday.

C. H. Whitehouse of Waltham, Mass., is spending a few weeks at the Berkshire.

W. C. Douglass of Raleigh was among the arrivals at Holly Inn last Wednesday.

Mrs. Hannah J. Bailey of Winthrop, Me., is visiting her son at the Concord.

John S. Hawley, Jr., and wife of New

York arrived at Holly Inn last Wednesday.

E. A. Thomson of Lenox, Mass., was among the arrivals at Holly Inn last Tuesday.

Franklin K. White and wife of Boston are at Holly Inn for the season, arriving last evening.

W. H. Bowman of Chicago arrived at Holly Inn last Tuesday and will remain for the winter.

W. C. Cram and W. J. Patterson were among the guests registering at Holly Inn last Tuesday.

Rev. M. Gilligan, rector of St. Joseph's church, Medford, Mass., is spending a few weeks at Holly Inn.

Mrs. A. R. Springer and Mrs. Charles B. Crowell of Philadelphia are at Arbutus cottage for the winter.

Mrs. Timothy Hefferman and Miss T. A. Burns, of Providence, R. I., are spending the winter at Holly Inn.

James Douglass and wife of New York arrived at Holly Inn last Sunday. Mrs. Douglass will remain for the season.

James W. McArdle and wife, Miss Doris McArdle and Mrs. M. Whalen enjoyed a trip to the goat farm last Tuesday.

Dr. W. L. Stevens, W. L. Stevens, Jr., and Mrs. S. J. Stevens, of Somerville, Mass., are at the Pine Grove House for the season.

H. S. Leard, T. P. A. of the Seaboard Air Line, has been spending several days in our village this week, stopping at Holly Inn.

John W. Thomas of Milwaukee, and Sam Powell and L. L. Gibson of Atlanta, were among the arrivals at Holly Inn last Friday.

William Ballantyne, Mrs. M. E. Ballantyne and W. C. Ballantyne, of Washington D. C., are spending the winter at the Holly Inn. They are well known in our village, having been guests at the Inn during previous seasons.

Mrs. M. A. Royce and Miss Jennie M. Royce of Orwell, Vt., who are spending the winter at the Berkshire, walked to Southern Pines, six miles distant, last Tuesday morning, going by way of the trolley track. After taking lunch at the Pines they returned on the electric car. These ladies are enthusiastic pedestrians and have made trips to a large number of interesting places near our village.

J. Howard Edwards and wife, child and maid, of Boston, arrived at Holly Inn last Wednesday and will remain during the season. Mr. and Mrs. Edwards spent the winter here last year and took a prominent part in promoting the numerous entertainments that proved such a pleasing feature of our social life. They are very popular in the village and received a warm welcome from their many friends here.

### Sunday Services.

The following religious services will be held in the Village Hall next Sunday: 10.45 a. m., preaching service. 12.00 m., Sunday school. 3.15 p. m., Episcopal services, Rev. Mr. Gregory officiating. 7.15 p. m., praise and prayer service. A cordial invitation is extended to all.

# THE CAROLINA,

Pinehurst, N. C.



RATES: \$4.00 Per Day and Upwards; \$21.00 Per Week and Upwards.

A magnificent hotel completed this season. Two hundred and fifty richly furnished rooms, including forty-nine suites with baths. Every modern comfort and convenience, including steam heat and open fireplaces, electric lights, call bells and elevator. Water from the celebrated Pinehurst Springs. Cuisine and table service unsurpassed. Music by first class orchestra under direction of Mr. Trev. Sharp.

H. W. PRIEST, Manager,

During the past six years manager of the Highland Park Hotel, Aiken, S. C.; the Magnolia Hotel, Magnolia, Mass.; the Pine Forest Inn, Summerville, S. C.; and the Preston Hotel, Beach Bluff, Mass.

For engagement of rooms address, until January 1st, H. W. PRIEST, No. 147 Summer St., Boston. After that date Mr. Priest's address will be Pinehurst, N. C. The Carolina will open about February 1st.

CONSUMPTIVES CANNOT BE RECEIVED.

# THE HOLLY INN

Pinehurst, N. C.

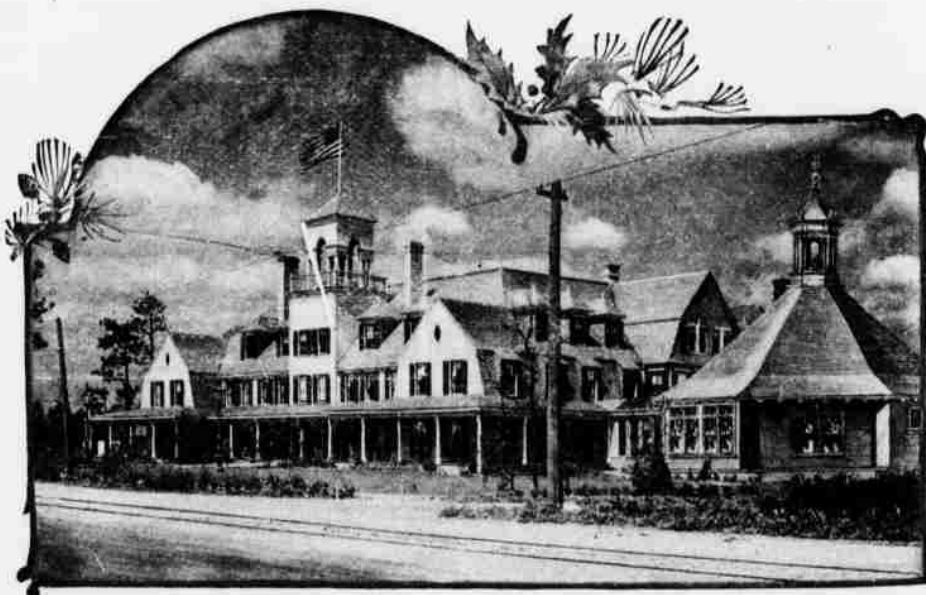

Terms: \$3.00 per Day; \$14 to \$25 per Week.

The Holly Inn is one of the most attractive hotels in the South. Since it was built in 1895, it has been necessary to enlarge it several times to meet the constantly increasing demand. The interior is elegant, cheerful and tasteful. No modern convenience is lacking. There are bath rooms, electric lights, steam heat and open fireplaces. There is a call bell in each room, and all beds are furnished with best hair mattresses. An orchestra furnishes fine concerts daily, and also provides for dancing. The cuisine is unsurpassed. The table waitresses are all white girls from the North. Rooms for billiards and other games are provided in the hotel.

CONSUMPTIVES CANNOT BE RECEIVED.

Passengers over the Seaboard Air Line R. R. to Southern Pines will find electric cars waiting to convey them directly to Pinehurst.

Address ALLEN T. TREADWAY, Manager, Pinehurst, Moore Co., North Carolina