

C. A. LOCKWOOD WINS

Leads H. Nelson Burroughs Four Targets in Tower Trap Shoot.

Pretty and Unique Contest Which Kept the Shooters Busy-- The Winning Scores.

Thursday's trap shooting event, the third in the winter's series, sixty targets from the Tower Trap, ten each, right, left, overhead, unknown and doubles, developed a pretty and unique contest, which kept the shooters guessing. C. A. Lockwood, of New York, won with a score of thirty-five, to thirty-one for H. Nelson Burroughs, of Philadelphia.

In starting it looked very much as if

Sunday Evening Concert.
 Director Trev. Sharp of The Carolina orchestra, announces the following program for Sunday evening:
 Grand March "Inaugural" Mendelssohn
 Saxophone Solo { "Nocturne Op. 9 No. 2" Chopin
 "Spring Song" Mendelssohn
 (Mr. Van Der Vliet)
 Grand Selection "Ernan" Verdi
 Romanza "Fifth Nocturne" Leybach
 Serenade "Woodland Whispers" Czibulka
 Flute Solo "Romance Hongroise" Line
 (Mr. Petit)
 Paraphrase "Nearer My God to Thee" Langey
 Hymn "God Be With You" Tomer
 (GUESTS PLEASE JOIN IN SINGING.)

The membership of the orchestra includes the following:
 Miss Florence Fletcher, Violin; Mr. Francesco Petit, Flute; Mr. F. Van Der Vliet, Clarinet and Saxophone; Mr. Anthony Tafuri, Cornet; Miss Mathilde Dressler, Cello; Mr. Walter S. Ropes, Bass; Miss Gertrude Burley, Piano; Trev. Sharp, Director.



EXPERIENCE THE GREAT TEACHER.

Maude—I'm surprised that Harry's parents should be so strongly opposed to his marriage.

Grace—Oh? I don't know. They are married themselves, you know.

Lockwood would have a walk over, but Burroughs pulled up splendidly on the second string, and gave his opponent a good match.

The scores of the leaders were as follows:

LOCKWOOD.

01101 01011 00111 11111 10 00 10 00 10—17
 10101 11100 11100 00001 10 10 11 11 11—18—35

BURROUGHS.

00001 11010 11010 06000 01 00 10 10 10—11
 11000 11111 11111 10010 00 11 10 11 10—20—31

F. J. Bailey of Chicago, pulled, LeRoy W. Johnson of New York, scored, and W. C. Spalding, Freeport, L. I., was the referee.

Next week's event is one hundred single targets, Magautrap, scratch.

HOTEL MEN MEET.
N. C. Hotel Men's Association Elects Officers.

The annual meeting of the North Carolina Hotel Men's Association was held at The Carolina during the week. H. W. Priest, General Manager of the Pinehurst Hotel System, presided, and reports for the past year's work were most satisfactory.

These officers were elected: President, Howell Cobb, The Yarborough, Raleigh, N. C.; Vice-Presidents, B. H. Griffin, The Kennon, Goldsboro, N. C.; A. I. Creamer, The Holly Inn, Pinehurst, N. C.; Mr. Bryant, Asheville, N. C.; Secretary and Treasurer, Marion Cobb, The Yarborough, Raleigh, N. C.

Saturday Evening Hops at Carolina.
 The management and guests of The Carolina extend a general invitation to the guests of the Village to attend the regular Saturday evening hops and Sunday evening concerts.



S. S. PIERCE CO.,

ESTABLISHED 1831. IMPORTERS AND GROCERS INCORPORATED 1894

Fremont and Beacon Sts.
 Copley Square.
 185 Milk St., (Wholesale)

BOSTON.

Coolidge's Corner,
BROOKLINE.

The GRAFTON Washington, D. C.

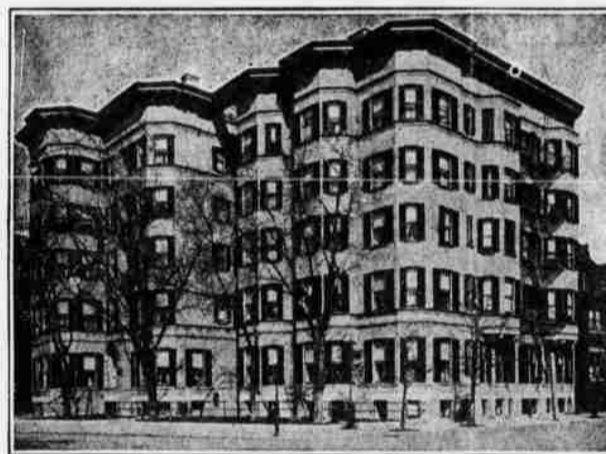

THE GRAFTON is situated on the most fashionable thoroughfare in Washington, very convenient to all points of interest and within five minutes' walk of the White House, State, War, Navy and Treasury Departments, and Corcoran Art Gallery. Cars passing the door run direct to Capitol and depots. The house and furnishings are new. The rooms are arranged both single and en suite, with private baths, and is conducted on the American plan. Rates \$3.00 a day and upward. Long Distance Telephone in every room. Especially attractive for ladies traveling alone.

HARRINGTON MILLS
 PROPRIETOR.

THE BERKSHIRE

PINEHURST, N. C.

The Berkshire has all modern conveniences for health and comfort: running water from the celebrated Pinehurst Springs, bath rooms, steam heat, open fires and electric lights. The guests rooms are comfortable and home-like and the public rooms are roomy and attractive.

J. A. SHERRARD, Manager.

JAMAICA "The Winter Playground"

THE UNITED FRUIT CO'S STEAMSHIP LINES

Afford an interesting, comfortable voyage on the magnificent twin-screw U. S. Mail Ships **Admiral Dewey, Schley, Sampson, Farragut.**

Weekly sailings between Boston, Philadelphia, and Jamaica. Fare for ROUND TRIP, including stateroom, accommodation, and meals \$75. ONE WAY \$40.

Address for information and booklets Division Passenger Agent

UNITED FRUIT COMPANY,
 Long Wharf, Boston, Mass.

Pier 5, North Wharves, Philadelphia, Pa., or Raymond & Whitecomb, 25 Union Square.
 THOS. COOK & SON, 261 Broadway.