



WEEK BRINGS MANY GUESTS

Time When Holly Inn Will be Filled is Not Far Distant.

Many Old Guests to Return--Forty-four Participants in Weekly Hearts Party.

A big influx of guests have crowded in to The Holly Inn during the week and the time when it will be impossible to accommodate many who wish to come is not far distant.

AMONG THE GUESTS.

Mr. and Mrs. J. E. Waterbury, Miss M. P. Waterbury, Miss A. L. Waterbury, Miss L. D. Waterbury and Master C. A. Waterbury of Oriskany, N. Y., return for their second season.

Mr. J. C. Hilliard, and Miss L. E. Bacon of Boston, come for a return visit and the winter.

London, Conn., were visitors during the week.

Mrs. R. W. Grinnell and Miss M. R. Grinnell of New Bedford, Mass., are spending a few weeks here.

Mrs. Thomas B. Draper and Mr. Alfred E. Draper of Canton, Mass., will remain for an indefinite stay.

Mr. and Mrs. Murray Shipley of Cincinnati, Ohio, spent a few days here before securing apartments at The Casino.

Mr. and Mrs. Menno M. Fry of Lancaster, Pa., are back for the second visit of the season more delighted than ever with Pinehurst.

Mr. S. M. Willock of Pittsburg, Pa., is here for a lengthy visit enjoying golf. Miss Ella Upson of Bristol, Conn., joins Mrs. Gaylord.

Mr. Charles W. Kay of Philadelphia, was a visitor during the week.

Mrs. G. F. Baright of New York, spent a few days here recently.

Mr. H. P. Cutler and Miss Cutler of Boston, are here for a long stay.

Mr. and Mrs. W. A. Johnson of Latrobe, Pa., come to remain several months.

THE HOLLY INN

PINEHURST, N. C.

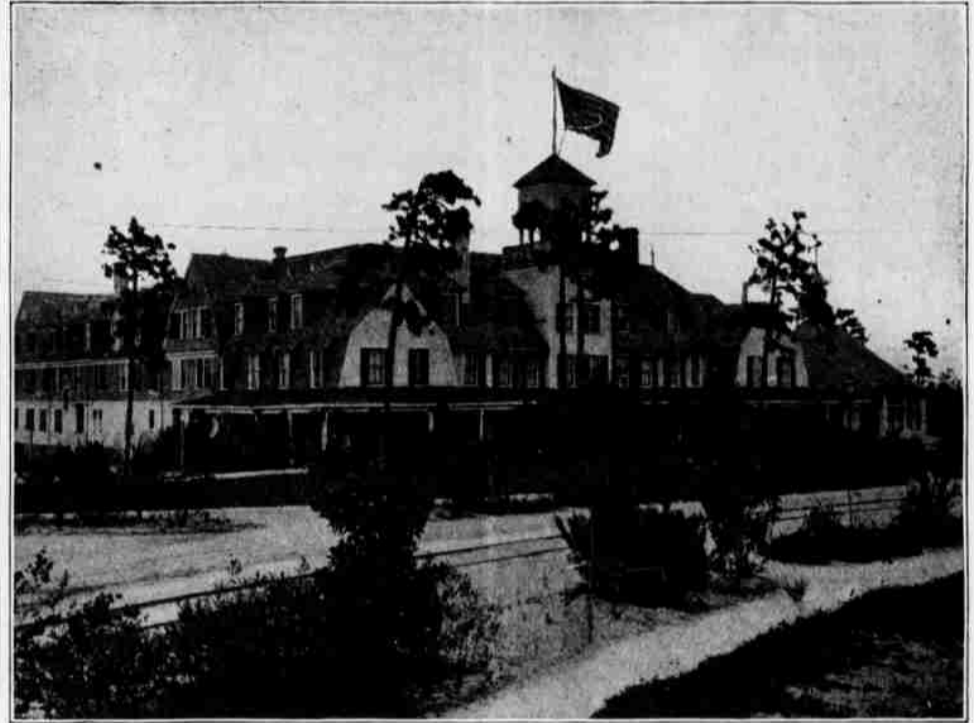

The Holly Inn is one of the most attractive hotels in the South. Since it was built in 1895, it has been necessary to enlarge it several times to meet the constantly increasing demand. The interior is elegant, cheerful and tasteful. No modern convenience is lacking. There are bath rooms, electric lights, steam heat and open fireplaces. There is a call bell in every room, and all beds are furnished with best hair mattresses. An orchestra furnishes fine concerts daily, and also provides for dancing. The cuisine is unsurpassed. The waitresses are all white girls from the North. Rooms for billiards and other games are provided in the hotel.

A. I. CREAMER, Manager.

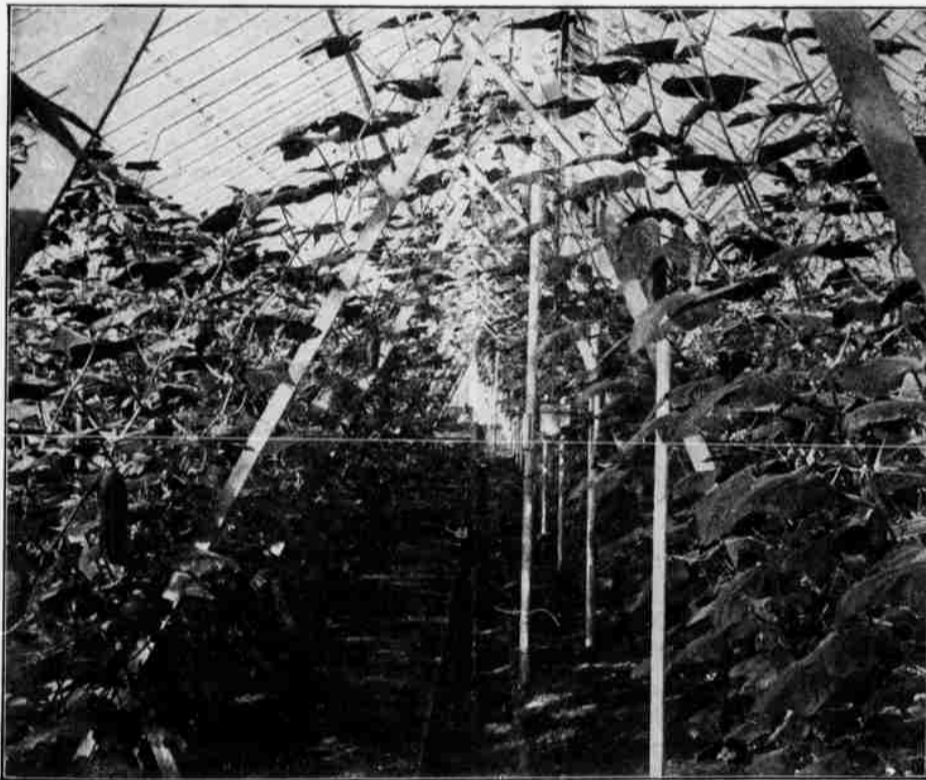

PINEHURST CUCUMBERS THRIVING UNDER GLASS.

Mr. James W. Mills of Philadelphia, has gone after a short visit with his wife and son.

Mr. and Mrs. E. L. Wallower of Harrisburg, Pa., are here for their first visit delighted with Pinehurst.

Mrs. E. Cross and Miss M. Joost of Brooklyn, are here for the season and to renew pleasant associations made on previous visits.

Mr. and Mrs. J. J. Montague of Richmond, Va., are here for an extended visit. Mr. Montague brings his dogs with him and is enjoying the shooting.

Mr. and Mrs. W. J. Hoagland of Hazleton, Pa., are here to remain several months.

Mr. H. Nelson Burroughs of Philadelphia, comes for his second visit and the winter and will enjoy golf and shooting.

Mrs. R. B. Brown and child of Flatbush, L. I., are here to remain until well into February.

Mr. and Mrs. W. F. Gilbert of New

Mr. Edward B. Cook of Pottstown, Pa., is enjoying golf.

THE WEEKLY HEARTS PARTY.

Eleven tables were necessary to provide for the big company which assembled at the big hearts party Monday evening. Mrs. Creamer was assisted by Mrs. F. J. Bailey of Chicago.

Miss Cutler of Boston and Mrs. Ella Upson of Bristol, Conn., tied for first, Miss Cutler winning first and Mrs. Upson second on the cut.

Mrs. P. S. Conover, Atlantic Highlands, N. J.; Miss Bessie O. Hinckley, Chicago; Mrs. Joseph S. Case, New York; Mrs. I. D. H. Ralph, Philadelphia; Mrs. Edgar H. Betts, Troy, N. Y., tied for the third prize, Miss Hinckley winning the cut.

Mr. H. P. Cutler of Boston, won the mens first. Mr. Walter A. Berg of Boston and Mr. Edgar H. Betts of Troy, N. Y., tying for second, Mr. Betts winning second and Mr. Berg third on the cut.



The Harvard,

PINEHURST, N. C.

This recently completed hotel is centrally located between The Carolina and The Holly Inn.

It is modern in every respect, having electric lights, steam heat and several suites with baths, and with its cottage annex and large dining room accommodates seventy-five guests.

The Cuisine is in charge of a competent chef, and the table service is guaranteed satisfactory.

F. H. ABBOTT, Manager.

Pinehurst Casino and Cafe.

The Casino

Is designed for the use of the residents of the Village, all of whom are invited to avail themselves of its privileges. The Ladies' Parlor and The Cafe, are on the first floor. Upon the second floor a Reading Room, supplied with daily papers and various periodicals; Game, Smoking and Bath rooms.

The Cafe

Provides excellent New England cooking and table board.

F. H. ABBOTT, MANAGER.

THE MT. KINEO HOUSE.

KINEO, Moosehead Lake, Maine.

Nature's Ideal Summer Wilderness, Lake and Mountain Resort for Climate, Scenery and Location.

Send for Booklets

C. A. JUDKINS, Manager.