

WHITE SULPHUR SPRINGS WEST VIRGINIA

A European Cure in America

The GREENBRIER HOTEL

European Plan

OPEN ALL THE YEAR

Finest Bath Establishment in America connected directly with the Hotel. Nauheim and all principal baths of European Health Resorts are given with equal benefit in Winter as in Summer.

6,300 yard Golf Course in fine condition.

FRED STERRY Managing Director	BOOKING OFFICES New York The Plaza Boston Copley Plaza	J. H. SLOCUM Resident Manager
----------------------------------	--	----------------------------------

THE PLAZA

NEW YORK

World's Famous Hotel
Opposite Central Park

at 59th Street

BEST FOR COMFORT, LUXURY
AND EXCLUSIVENESS

Close to Shops and Theatres

Fred Sterry
Managing Director

Write for Booklet

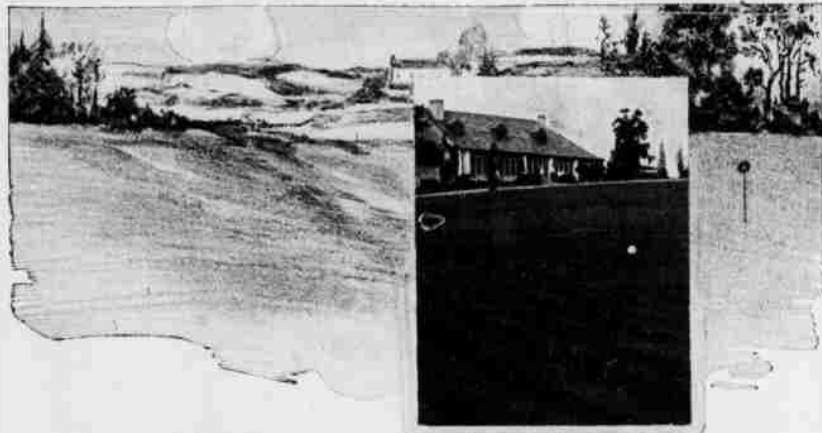

The Absolute Dependability of Sutton's Grass Seed Mixtures

When you buy Sutton's individual varieties or mixtures, you get exactly what you pay for.

And further than that, you pay for pure grass seed only. The chaff is all taken out. All weed seed entirely removed.

Those of you who have been down to our establishment at Reading, England, and witnessed the workings of our numerous cleaning machines; and seen the seed going from one to the other; have marveled at the extent of the process and the number of cleaning machines. Sutton's Seeds must pass through. Your confidence was still further established, when you found that the complete process, from cleaning to germination tests, was continually under the direct supervision of one of the firm.

In comparing weights in buying, you will invariably find Sutton's Seeds run more pounds to the bushel, simply because they contain no empty shells—but live grass seed.

Although we carry a stock of seeds on this side; still in the height of the season, large orders may have to come from England. As a precaution, send your orders at least a month ahead of your needs.

You are welcome to a copy of our Red Book, on Golf Course Construction. If you incline to send \$3.75, we will mail you, the famous "Book of the Links," by Martin H. F. Sutton.

Sutton Sons

Royal Seed Establishment
READING, ENGLAND

THE SHERMAN T. BLAKE CO., 429 Sacramento St., SAN FRANCISCO, CAL.
Agents for the Pacific Coast

WINTER, SON & COMPANY
66-G Wall Street, NEW YORK
Sole Agents East of the Rocky Mountains.
(With whom is associated Mr. H. S. Colt, the famous Golf Course Architect).

FINE GOLF BY ROSS

NO. 18 HOLE, NO. 3 COURSE

With Truesdell Beats Carter and Boyd

Donald Ross gave an exhibition of fine golf Monday afternoon in a best-ball foursome playing with W. E. Truesdell of Fox Hills against Phil Carter, the Metropolitan junior champion, and T. B. Boyd of St. Louis. He did the number two course in 71 which is par. He and his partner beat Carter and Boyd 13 points by the point system, also six up four to play. Ross beat Carter four and three. Carter was not up to the striking form he has been showing, and took 79 to cover the course.

Highland Pines Inn

The Highland Pines Inn is attracting a large number of Northerners to Southern Pines, as attested by the latest list of arrivals we have received. It follows:

Mr. and Mrs. W. H. Davis, Bar Harbor, Me.; C. W. Dumont, New York; Miss Carrie Welsh, New York; Mr. and Mrs. A. R. Eastman, Waterville, N. Y.; Mrs. E. C. Dodge, Boonville, N. Y.; Mrs. Loraine Carrington, Boonville, N. Y.; Mrs. F. W. Bist, Utica; B. C. Tharratt, Utica; J. P. Canston, Wilmington, Del.; Mary Bebon, Scranton; K. Seymour, New York; H. H. K. Watkins, New York; Jane A. Murphy, Chicago; Parker Dodge, Washington; Austin L. Sands, Newport; H. A. Trefethen, Washington; Mr. and Mrs. Charles B. Atwater, Springfield, Mass.; Miss Sylvia Atwater, Springfield, Mass.; H. C. Cook, Steubenville, Ohio; Mr. and Mrs. Herbert Abraham, New York; Harry H. Brown, Brookline; E. W. Paige, Pittsfield; Jno. O'Connor, Pittsfield; Mrs. J. J. Graham, New York;

Mr. and Mrs. Richard Graham, New York; Henry Clifford, New York; J. J. Montague, Richmond; Mrs. L. J. Abrams, New York; Miss Theresa Abrams, New York; Mr. and Mrs. George Ayrault, Tonawanda, N. Y.; O. A. Sealy, Brooklyn; Mrs. B. Wemyss, Brooklyn; Mr. and Mrs. Howard L. Clark, Baltimore; Thomas P. Cope, Jr., Philadelphia; A. W. de Naievide, Ann Arbor; Gordon Hall, Boston; Mr. and Mrs. Richard H. Edmonds, Baltimore; Miss Edmonds, Baltimore; C. H. Erwin, New York; Mrs. M. L. Metzler, New York; E. S. Nugent, New York; Mr. and Mrs. Walter Reis, New York; Stewart Montgomery, Boston;

H. W. MacKenzie, Portsmouth, Va.; Mrs. H. W. MacKenzie, Portsmouth, Va.; L. J. Abrams, E. Orange, N. J.; Allen J. F. Platt, New York; Miss Margaret Corp, Germantown, Pa.; L. M. Bushman, Chicago; Mrs. Archibald G. Thomson, Philadelphia; Mr. R. Wanamaker, Jr., Philadelphia; Mr. Thomas Acheston, Philadelphia; Mrs. C. M. Brown, New York; B. H. Stephens, Wilmington, N. C.; Mrs. J. D. H. Ralph and Miss Genevieve L. Ralph, Philadelphia.

Bridge Parties

Bridge tournaments for glory and substantial prizes will hereafter be a regular event at the Carolina beginning Monday morning next. They are open to all comers upon the payment of an entry fee of twenty-five cents. All's well that's Ellwell.

Length 452 Yards

Nº 3 Course Nº 8 Hole 452 yds

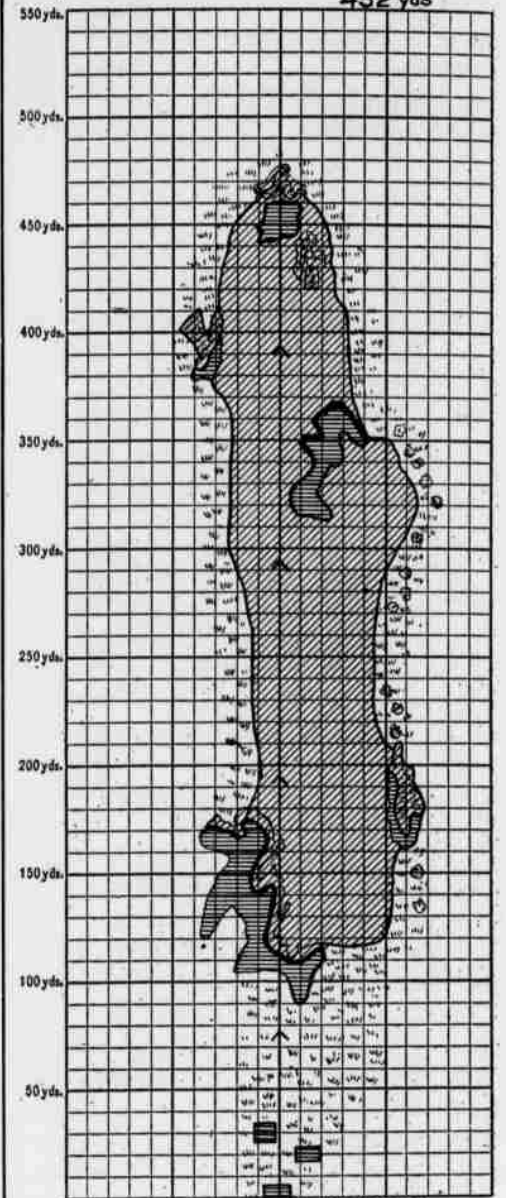

MAP SHOWING PROPOSED BUNKERING AND CHANGES ON LINE OF FAIR GREEN

This hole calls for two long shots to make the green. On the finished hole there will be three tees, so that under almost any conditions the hole will be of good playing length.

The tee shot is slightly down hill and the second shot slightly up hill. The player taking the long carry from the tee over the bunker will have a decided advantage, as there is a sharp run-away from the left edge of the course towards the center of the fair-green. A tee shot placed on the left edge will therefore have the advantage of a sharp run towards the green.

A player taking the short carry will have the disadvantage of an upward grade at the end of the shot which stops the run of the ball, thus making the carry over the bunker at 350 yards a much longer one. The short player will always take the short carry from the tee, or clear to the right of the bunker. With the second shot he has the choice of playing to the left of the bunker at 315 yards and having a straight run to the green with his third, or playing his second shot in the open space to the right of the bunker making his third shot a rather difficult one on account of the undulations on the right front of the green.

The grass undulations on the rear of the green will make the recovery of an over-played shot rather difficult.

The hole as now played is plain and uninteresting but the topography of the land lends itself to the making of an excellent hole.

—DONALD J. ROSS.