

BRETTON WOODS IN THE HEART OF THE WHITE MOUNTAINS OF NEW HAMPSHIRE
 Improved Golf Course Full 6,450 yards
THE MOUNT PLEASANT **THE MOUNT WASHINGTON**
 C. J. Dunphy, Manager D. J. Trudeau
 Winter: The Copley Plaza Winter: Hotel Ormond
 BOSTON, MASS. ORMOND BEACH, FLA.
 Information at 243 Fifth Ave., New York, and all of Mr. Foster's offices
 BRETTON WOODS SADDLE HORSES AT ORMOND THIS WINTER

Pinehurst Department Store



EVERYTHING YOU WANT OR NEED
 Dry Goods, Men's Furnishings, Pharmacy, Groceries,
 Hardware, Shoes, Fruits, Toilet Articles,
 Books, Etc.



Bank of Pinehurst
 CHECKING AND SAVING ACCOUNTS
 SAFE DEPOSIT BOXES TO LET

We Sell New York Exchange and A. B. A. Travelers' Cheques

The Cottage School

for
Boys and Girls

This school is centrally located, within walking distance of all the hotels. Fine equipment and play grounds. All grades— from 1 to 9— will be taught by experienced instructors. Special arrangements will be made for college preparatory classes. Terms November 1st. to May 1st.

Application for admission should be made before term opens.

For further information address,
 THE COTTAGE SCHOOL,
 Pinehurst, N. C.

MONDAY'S FOURSOMES

Hamilton and Mead Lead the Field at 72 Net.

Abbe and Robinson win in Class B
 The field of 52 that turned out for the Tin Whistles' Foursome Medal Play event, on Monday, went over the Number Two course in 26 pairs, 13 in each handicap class.

The Class A prizes were won by Lou Hamilton and G. W. Mead, who finished in 84-12, 72. The Fownes incorrigibles made the best round of the day, going over the course in 80 and taking second honors with a net 75. C. L. Becker and W. E. Truesdell had a joint 85, gross, and T. H. McGraw, Jr., and L. D. Pierce also finished in the 80's.

The Class B contingent was led by Castor and Pollux, F. C. Abbe and J. M. Robinson, with a net 74. C. S. Waterhouse and W. E. Mabbett tied for the low gross honors, at 95, with J. I. Melanson and C. R. Corwen, the two teams incidentally finishing second

Class B

- F. C. Abbe, Bethlehem,
- J. M. Robinson, H'bor Beach 101-27-77
- C. S. Waterhouse, Ardsley,
- W. E. Mabbett, Plymouth 95-17-78
- James I. Melanson, Tedesco,
- C. R. Corwen, Brae Burn 95-16-79
- Robert Foote, New Haven,
- J. D. Barklay, Greensburg 100-20-80
- H. W. Ormsbee, South Shore,
- G. T. Dunlap, Canoe Brook 98-17-81
- G. A. Magoon, Oakmont,
- P. B. O'Brien, Detroit 102-21-81
- R. C. Blancke, Montclair,
- H. B. Fayen, Montclair 110-20-81
- M. B. Johnson, Cleveland,
- B. N. Covert, Lockport 104-21-83
- Edward B. Fay, Midland Valley,
- W. L. Milliken, Hyannisport 99-15-84
- T. A. Cheatham, Pittsburgh,
- N. Y. Worrell, Philadelphia 101-15-86
- J. T. Newton, Brooklyn,
- H. S. Houston, Holyoke 117-25-92
- J. W. Baker, Wheatley Hills,
- P. W. Thompson, Andrews 121-20-101

Putting at the Pine Crest

Golf Architect Wiswell will have to look to his laurels. Clarence Lake or Donald Ross, or somebody, laid out a

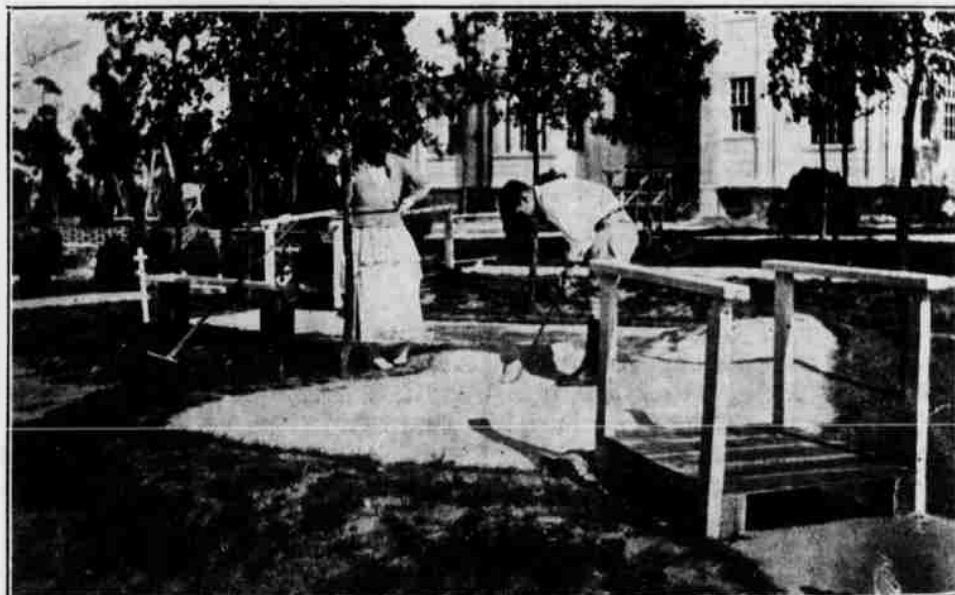

JAMES BARBERS BRAND NEW BACK YARD
 One of the Greens — Philip C. Pearson, Putting

and third net, respectively.

Class A

- L. A. Hamilton, Garden City,
- G. W. Mead, Glen Ridge 84-12-72
- H. C. Fownes, Oakmont,
- C. B. Fownes, Oakmont 80- 5-75
- G. W. Statzell, Aronimink,
- W. S. Von Clief, Fox Hills 91-14-77
- H. G. Waring, Moore county,
- A. S. Higgins, St. Andrews 94-14-80
- C. L. Becker, Pinehurst,
- W. E. Truesdell, Garden City 85- 5-80
- R. H. Hunt, Worcester,
- F. P. Lee, Framingham 94-14-80
- W. B. Merrill, Brookline,
- G. M. Howard, Halifax 93-13-80
- T. H. McGraw, Jr., Oakmont,
- L. D. Pierce, Ekwonok 89- 8-81
- C. B. Hudson, Northfolk.
- R. C. Shannon, 2nd, Brockport 90- 8-82
- W. T. Barr, Garden City,
- J. D. Rumsey, Brooklyn 96-13-83
- C. F. Lancaster, Brae Burn,
- J. M. Thompson, Springhaven 94-10-84
- H. G. Phillips, Moore county,
- Stuyvesant LeRoy, Newport 90- 6-84
- H. G. Streat, Wykagyl,
- J. A. DuPuy, Rochester 100-13-87

3-hole course in the Pine Crest lobby the other day on which a 4 was a stunt and a 3 an excitement. Father Sheedy led the men players with a 11 for the 3 holes, but the ladies had all the best of things, Mrs. R. J. Breed and Miss Winifred V. Cullen tying for the women's prize, at 11, and Mrs. Breed finally winning it with a 9 on the play-off.

SOME CARD PARTY

The sum of \$325 was netted for the Farm Life School at the highly successful Benefit Card Party held at the Carolina on Friday, the 21st. Among the numerous prize winners were Mrs. B. S. Stevenson, Mrs. A. M. Reed, Mrs. J. J. Carter, Mrs. Stevens and Mrs. G. A. Magoon. The committee in charge was Mrs. J. M. Hills, Mrs. Sanford H. Steele, Mrs. C. F. Bausher, Mrs. H. W. Priest and Mrs. G. M. Howard.

Mrs. J. V. Hurd had an 83.

On the Number One course on Wednesday, which is the best round of the season to date, for a woman golfer.