

**\$1.00**  
E A C H



For Sale By  
Leading Pros  
And Dealers

Burke Ball again shows its championship qualities

**SOUTHERN LADIES  
CHAMPIONSHIP**

Won for the second consecutive time at  
Atlanta, Georgia, with

**The BURKE THIRTY**

Follow the lead of the Champions

**THE BURKE GOLF CO.**

NEWARK, OHIO

**STEADY MAN Sole and Heel**  
of Sturdy Rubber



*Makes the Most Practical Golf Shoe*

The truncated cones on the sole are positioned precisely where the stance comes—under the ball of the foot.

These cones prevent slipping. They grip the soil. They never tear the turf or green.

Lighter than ordinary "spiked" shoes, they're thoroughly comfortable. Sewn to leather, Steady Man Soles and Heels do not "draw" the feet.

Unnecessary to change shoes for luncheon or between games. They do not disfigure rugs or floor.

Fine, too, for the tennis court, or yachting.

Easily attached to your friendly old shoes, at W. N. Foye's.

Ask your club "Pro" for them. Or, a line to us will ensure your getting them.

**The Stedman Products Company**  
SOUTH BRAintree, MASSACHUSETTS

**MANY NEW HOMES BUILT  
AT PINEHURST DURING  
PAST YEAR**

The past summer has witnessed the usual amount of building in Pinehurst. While houses in process of construction are not so much in evidence as they were when there were fewer and more vacant lots, the amount of money expended in building operations here during the past twelve months probably materially exceeds that spent for similar purposes in any previous year.

In addition to new work a great deal of labor and material have gone into the completion of houses commenced a year ago but not finished in time for occupancy last season.

On McCaskill road north of the Carolina Hotel the Sandhill Construction Company have completed the five cottages

is building an elaborate residence of old English half timber design. The lower story is of brick veneer while above that is of stucco with timbers exposed. The plans were drawn by Kelly and Graves of Boston and every sort of modern comfort and convenience have been provided. This is a great addition to the beautiful group of houses in that vicinity and when completed will reflect much credit on both owner and architect. Dr. and Mrs. Marr are too well known to need an introduction.

On Beulah Hill road, Mr. Jas. Barber, who has built houses in Pinehurst until he has apparently contracted the habit, has completed his fireproof bungalow, and it is a model of refinement and substantial dignity. This house is unique in the Sandhills and is probably more nearly fireproof than any dwelling in the state. The walls are of concrete as are also the

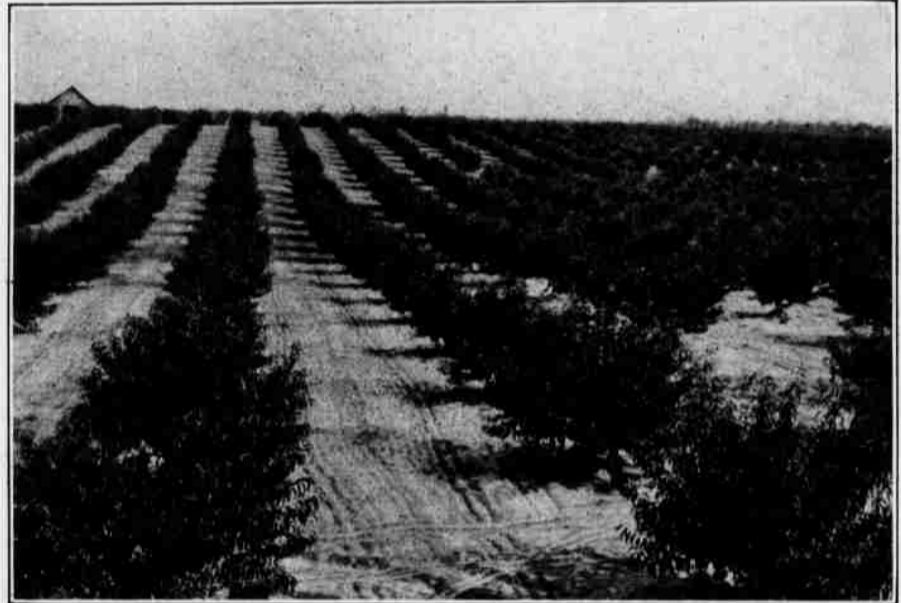

A view of one of the many peach orchards surrounding Pinehurst

they commenced last year and all are furnished and ready for occupancy. These are the Craven, the Clarendon, the Berkeley, the Ashley and the Cartaret, named for characters prominent in early North Carolina history. These houses have six rooms and two baths each and are heated with warm air furnaces. In the midst of these is the Vance built and owned by O. H. Stutts and A. S. Newcomb.

On the same road but further to the west near the beautiful residence of Mr. H. Bradford Lewis, which was completed last winter, Mr. C. S. Waterhouse is building a new winter home. Mr. and Mrs. Waterhouse are well known and highly esteemed in Pinehurst having spent many winters at the Carolina. During the past two seasons they have occupied the Mistletoe owned by Mr. W. J. MacNab where they will live this fall pending the completion of the new house which will be ready about January 1st.

Mr. Waterhouse's plans are from the office of Davis, McGrath and Kiessling, of New York, and provide for a cottage bungalow with living room and dining room combined, kitchen, two bedrooms with two baths and a sun porch down stairs and three bed rooms, a bath and a den or office upstairs.

On the corner of Shaw and Linden Roads beyond the residence of Mr. H. W. Priest and on the lot adjoining that of the late Judge Steele, Dr. M. W. Marr

floors, and even the partitions are of asbestos blocks. The sash and outside doors are of metal, and the roof timbers and sheeting are about all there is in the construction that could burn. As the roof is tiled there is no possibility of ignition from without, so the risk of fire is reduced to the minimum. The simple dignity of this house is especially pleasing.

On the triangle opposite the residence of Mr. Geo. A. Magoon which was cut off from the Carolina Hotel grounds by the extension of Chinquapin road, Mr. and Mrs. Lawrence Barr, formerly of Pittsburgh but now of Pinehurst, have built a most charming house that fits its location as though it had grown there. Plans for this were made by Mr. Geo. B. Keyser of New York, but Mr. and Mrs. Barr have been here all summer and Mr. Barr has been "on the job" every minute. As the work has progressed Mr. Barr has from time to time made such changes as would add comfort, convenience and attractiveness, and the result is the evolution of a home that is a marvel of completeness and general excellence in every respect.

There are living room, solarium, dining room, kitchen, pantry, servants room and bath on the first floor and four bedrooms, two baths and sleeping porch upstairs. The garage is in the basement, which is also equipped with a laundry, coal closets, etc.

(Continued on Page 11.)