

# Pinehurst

1921-1922

## 26th Season

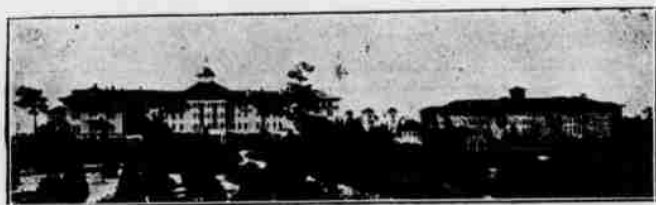

**THE CAROLINA** H. W. PRIEST, Mgr.  
Private baths, sleeping porches, elevators, sun parlors, telephones in every room. Special early season rates.

**P**RINCELY ENTERTAINMENT has been the synonym for everything desirable from time out of mind. The monarchs of old were royally attended, but they experienced not half the luxury and comfort that Pinehurst guests accept as a matter of course.

The entire globe contributes its best to the generously spread tables. Nothing needful for physical ease is neglected. Not untutored slaves, but thinking, well-trained free men and women give intelligent and willing care to the pleasure of those they serve. And where will more varied and delightful entertainment be found, indoors or out?

The orderly comfort and silent perfection of service for which Pinehurst hotels are famous are the cumulative result of thought given by everyone connected with the Pinehurst organization for the pleasure and comfort of each guest as an individual. So PINEHURST has become the synonym for a superlative luxury and pleasure of which the originator of PRINCELY ENTERTAINMENT never dreamed.

Under one management:  
**HOLLY INN — E. G. FITZGERALD, Mgr. — BERKSHIRE**



**The Holly Inn:** Every convenience; pleasantly located, liberally conducted.



**The Berkshire:** A house of quiet friendliness and restful comfort.

Address hotel or PINEHURST, INC.  
Leonard Tufts, Pres., Pinehurst, N. C.

### CHAPMAN AND PARSON LEAD TIN WHISTLES

J. D. Chapman and Donald Parson led the field in the Tin Whistles' four-ball best-ball vs par match played on Number 2 course on Monday of this week, with a best ball of 69 and finished 3 up on the par figures. Chapman's 36-39-75 was the best individual round of the day and included birdies on the first and sixth holes. Parson was 37-39-76 with a birdie on the fourteenth.

A tie for second place resulted between R. S. Tufts paired with H. J. Blue, and W. T. Barr paired with H. G. White, both pairs finishing even with par. The remaining eighteen pairs were unable to equal or better the given figures, and finished from 1 to 14 down.

The field finished as follows:-

J. D. Chapman	
Donald Parson	3 up
H. J. Blue	
R. S. Tufts	even
W. T. Barr	
H. G. White	even
F. T. Keating	
G. A. Magoon	1 down
B. V. Covert	
C. S. Waterhouse	2 down
G. M. Howard	
L. D. Pierce	2 down
H. W. Croft	
G. W. Mead	3 down
J. T. Newton	
H. W. Ormsbee	4 down
J. M. Thompson	
W. E. Truesdell	4 down
C. B. Hudson	
J. D. C. Rumsey	5 down
T. A. Cheatham	
G. T. Dunlap	5 down
H. G. Phillips	
H. G. Waring	5 down
S. O. Miller	
N. W. Peters	6 down
James Barber	
J. B. Moore	7 down
Lawrence Barr	
J. L. Toppin	7 down
C. L. Becker	
R. C. Shannon 2nd.	7 down
P. S. MacLaughlin	
I. S. Robeson	8 down
M. H. Ormsbee	
H. B. Swoope	8 down
W. B. Merrill	
C. P. Wilson	9 down
A. S. Higgins	
H. H. Raekham	9 down
J. S. Brown	
J. V. Hall	14 down

### TEA AND DANCING

every afternoon at the Country Club  
from four until six o'clock.

### PARSON AND SHANNON LEAD QUALIFIERS

(Continued from Page 3)

W. W. Inglis, Winnipeg	95
William Greene, Denver	96
Charles R. Gillett, Wykagyl	96
F. E. Long, Detroit	96
Fourth Division	
Hollis B. Shaw, New York	96
Glen B. Covert, Lockport	97
E. H. Wiswell, Pinehurst	97
C. W. Watson, Garden City	97
A. S. Kane Jr., Sound Beach	98
Sidney W. Hughes, Oakland	98
J. E. Story, Soundview	98
Walter W. Palmer, Pomonok	99
A. S. Kane, Sound Beach	100
L. T. Kane, Sound Beach	100
P. B. O'Brien, Detroit	101
Rex W. Wadman, White Beeches	101
W. A. Gray, Aronimink	103
W. V. Kellen, Brookline	103
F. L. Dow, Oakland Hills	103
Harry C. Hutchins, Wykagyl	104
Fifth Division	
James S. Cahill, Virginia	104
Robert H. Ryeroft, Wykagyl	104
James Barber, Englewood	104
John Kavanagh, Oak Hill	105
Charles J. Ferrin Jr., Auburn	107
J. Kent Rawley, Virginia	107
Charles Henderson, Reno	108
A. M. Hall, Blind Brook	108
B. H. Sanborn, Wellesley	108
Louis F. Rothschild, Century	108
A. M. Stewart, Blind Brook	109
W. W. Hulfish, New York	109
T. K. Baker, Knickerbocker	110
F. C. Edgerton, Knollwood	110
Lawrence Barr, Pinehurst	110
C. A. Clayton, St. Albans	114

### PINE CREST INN ARRIVALS

5 down	Mrs. Wm. Wilson and son, York Harbor, Maine.
5 down	Charles H. Hunkins, Providence, R. I.
5 down	H. C. Lassen, San Jose, Cal.
5 down	Mr. and Mrs. C. L. Mothersele, Pinehurst, N. C.
6 down	Mrs. A. J. Hopkins, Amherst, Mass.
6 down	Dr. Walter W. Powers, New York.
6 down	Mr. and Mrs. Charles A. Clayton, Brooklyn, N. Y.
7 down	Y. Sakai, New York City.
7 down	M. Shiraishi, New York City.
7 down	F. G. Hickman, Philadelphia.
7 down	Mrs. W. F. Hickman, Philadelphia.
7 down	Miss Jane Hickman, Philadelphia.

Did you tackle that trouble that came your way  
With a resolute heart and cheerful?  
Or hide your face from the light of day  
With a craven soul and fearful?  
Oh, a trouble's a ton, or a trouble's an ounce,  
Or a trouble is what you make it;  
And it isn't the fact that you're hurt that counts,  
But only, how did you take it?

### For Sale

Combination saddle and harness horse, Lady Glenworth, by Morgan Axworthy. Now in training and can be seen at the Pinehurst Race Track in charge of Mr. Seabee. Price and further particulars upon application. W. T. COVINGTON, Raeford, N. C.