

Mr. William M. Parker, a prominent attorney of Oil City, Pa., stopped off at Pinehurst on his way north from Florida for a ten days' visit to Mr. and Mrs. Samuel Y. Ramage at their cottage, The Deodars. Mr. Parker does not play golf, but was much interested in following the matches and became very enthusiastic about the game and looks forward to returning at a later date to try his skill over the Pinehurst links.

Mr. and Mrs. Tyler L. Redfield are always sharing the charm of their lovely home with friends. Just now they have as their guests Mr. and Mrs. John A. Haskell and little daughter Katherine, of Boston, and Mr. Redfield's brother, Mr. Judd H. Redfield of New York.

Mrs. Francis E. May is entertaining in her ever delightful fashion at Mayflower cottage Miss Jane Bell and Miss Edith Andrews of Chicago, both of whom are receiving much attention. Mrs. May's niece, Miss Josephine Chapin is here for her annual visit, bringing the charm of a rare personality into the lives of her friends in Pinehurst.

Arthur Sweetzer, who has been in Geneva where his work as a member of the secretariat to the League of Nations has made him an international figure of note, is here for a brief visit. Mr. Sweetzer is a well-informed writer on the work of the League, with which he is in full sympathy.

Mr. Louis Frothingham, ex-Lieutenant Governor of Massachusetts and now representing his state in the National House, has been a week-end guest in Pinehurst. He was most enthusiastic over the place, its climate and its unexcelled facilities for golf.

Saturday night is ever a little busier and gayer at the Carolina, and many folk choose that night for friendly little informal dinners. Mr. and Mrs. Frank Melville gave an attractive affair for Mr. and Mrs. C. E. Bigelow of New York, Mr. and Mrs. John A. Haskell of Boston, Mr. and Mrs. Tyler L. Redfield of Greenwich, Ct., and Mrs. John H. Flagg of New York.

Mr. L. H. Gates of Plainfield, N. J., was host at a dinner to Mr. and Mrs. W. W. Coriell, Plainfield; Mr. and Mrs. Donald Parson, Mrs. Evelyn P. Spencer, Mrs. R. H. Barlow of Philadelphia; and Mr. D. E. Stalter of New York.

Then Mr. and Mrs. John J. Chickering came over from their cottage with a family party to dine and dance, and Mr. M. J. Seannell of Trenton, N. J., entertained a party of five.

Another very attractive party was given at Mid-Pines by Mr. and Mrs. Lewis E. Pierson of New York. Their guests were Mr. and Mrs. Henry Hornblower of Boston, Mr. and Mrs. Stuart

(Continued on Page 12)

Briarcliff Lodge

Briarcliff Manor, N. Y.

OPEN IN MAY

"Here Nature spreads her fruitful sweetness round,
Breathes on the air, and broods upon the ground."—Dryden.

BRIARCLIFF LODGE combines the sociability of club life—the freedom and conveniences of an hotel—the personal comforts of an home. Saddle Horses, Tennis, Golf, Swimming Pool.

New York Office: 342 Madison Avenue
Telephone: Murray Hill 9372



COPYRIGHT AERIAL PHOTOGRAPH BY CAPTAIN JAMES SLYDAM, N. Y.

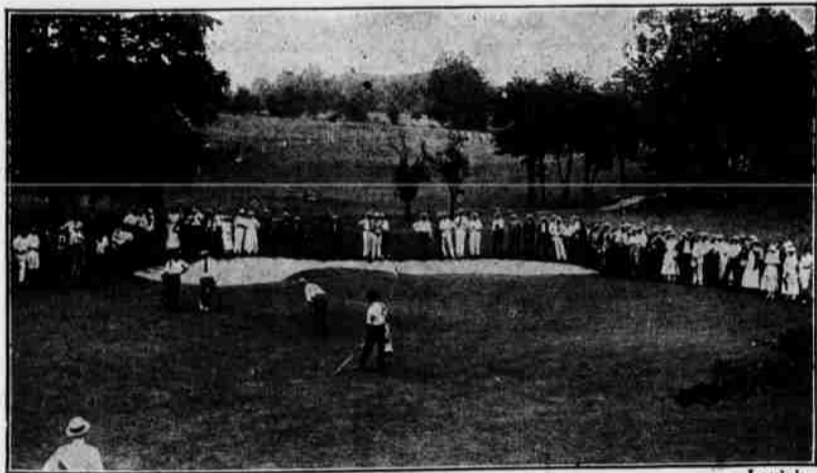

Levick

At the Siwanoy Country Club, Mt. Vernon, N. Y., where the Metropolitan Open Championship was held last season. Grass Seed for this course supplied by Stumpp & Walter Co.

Grass Seed

of Known Quality

TESTED for PURITY and GERMINATION
for the Golf Course, the Tennis Court or Lawn

REMEMBER—All our seed is of the highest quality, obtained direct from the most reliable sources of supply and is carefully examined as to purity and growth, including tests made for us by leading Seed Testing Stations. We furnish on request the percentage of purity and growth.

NOTE: While the supply of many of the varieties of grass seed used on golf courses, especially the putting greens, is short, we are pleased to announce that we are in a position to furnish our customers, in limited quantities, with these varieties which include *Creeping Bent* and *Colonial Bent* in *Fine* and *Superfine* Qualities. Samples with Purity and Germination furnished on request.

Stumpp & Walter Co

30-32 Barclay St.,
NEW YORK

That Incomparable Sand

The old geographies of early days told us the surface of the earth was made up of land and water. They might have gone farther and said the land was chiefly sand and clay. Those are the two great constituents. Rocks are the unbroken source of supply of the other two.

Clay is soluble. Clay means mud. Sand is insoluble. Sand is the incomparable builder of any place that is to be underfoot. Clay has its uses, but sand is the screen that makes the surface suitable to get about on.

After the rain has stopped the sandy golf course is ready for use in a few minutes. The sandy walk is fit to travel over. The children may play in the sandy lot and never get dirty. The porous soil of the sandy region absorbs the moisture and with it absorbs the humidity, and that gives one factor of the climate of the Sandhills.

Sand is a big influence in making this ideal climate.

Before you go home tie up a bit of this sand and put a house on it for a permanent winter home.

Consult the Real Estate Section at the General Office.

Sand was what the Government wanted when it bought Camp Bragg, not mud.