

- | | |
|---|--|
| John H. Bell, New York. | Mrs. A. Lyon, White Plains, N. Y. |
| Dr. J. M. Breen, New York. | Dr. William H. Gehl, Chicago, Ill. |
| Mr. and Mrs. F. E. Now, Pittsburgh. | Jay F. Jones, Chicago, Ill. |
| Miss Helen Hamilton, Cincinnati. | Miss Ernestine Pattison, Cincinnati, O. |
| J. H. Harrison, Newark, N. J. | Dr. and Mrs. Harold M. Hays, New York. |
| J. C. Thoms, Newark, N. J. | T. W. Tierney, New York. |
| H. P. Lindabury, Newark, N. J. | Mr. and Mrs. A. F. Carpenter, Rome, N. Y. |
| Mr. and Mrs. George F. Eddy, Boston, Mass. | Mr. and Mrs. E. L. Rogers, Lynn, Mass. |
| Mr. and Mrs. Paul M. Phillips, Boston. | Mr. and Mrs. F. A. Russ, Greenwich, Conn. |
| Mr. and Mrs. J. H. Buckley, Lynn, Mass. | Mrs. J. M. Breen, New York. |
| Mr. and Mrs. E. Crockett, Toronto, Ont. | Mrs. John A. Davis, New York. |
| Mr. and Mrs. E. W. Irwin, Grand Rapids, Mich. | Mrs. H. P. Banks and son, New York. |
| John P. Fallon, Elizabeth, N. J. | Mr. and Mrs. C. J. Bein, Newark, N. J. |
| C. E. Beardsley, Waterbury, Conn. | Mrs. Charles V. McLean, Philadelphia. |
| J. W. Day, Waterbury, Conn. | Mr. and Mrs. Leo Lindenburg, New York. |
| R. W. Phillips, Waterbury, Conn. | Miss F. E. Thompson, Melrose, Conn. |
| E. T. B. Penman, Montclair, N. J. | Miss M. E. Porter, Pittsfield, Mass. |
| James Van Dyk, East Orange, N. J. | S. McKinley, Jr., East Hartford, Conn. |
| Louis F. Dodd, Montclair, N. J. | E. S. Mayo, Boston. |
| Mr. and Mrs. J. J. Blondel, Montclair, N. J. | Mr. and Mrs. Thomas H. Porter, Hagerstown, Md. |
| Misses Doris M. and Katherine L. Blondel. | Arthur E. Rowland, Winnipeg. |
| C. G. Appleton, Montclair, N. J. | M. R. Whiterd, Cleveland. |
| H. Bradley Davidson, Washington, D. C. | H. W. Ritter, Cleveland. |
| Richard P. Davidson, Washington, D. C. | Walter F. Barry, Newark. |
| H. M. Riddle, Jr., Asbury, N. J. | Major and Mrs. C. E. Perry, Alexandria, Va. |
| Mr. and Mrs. G. C. Engel, New York. | Mr. and Mrs. W. G. Cooke, Brooklyn, N. Y. |
| Thomas B. Lumb, Poughkeepsie, N. Y. | Mrs. Clement Scott, Hartford, Conn. |
| Mrs. R. B. Hilliard, Englewood, N. J. | Mrs. Maynard Hazen, Hartford, Conn. |
| Miss Grace P. Hilliard. | Miss Ebba Forsman, New York. |
| Joseph J. Mangun, Newark, N. J. | Sears B. Condit, Boston. |
| Mr. and Mrs. Philip J. Kearns, New York. | Herbert Hall, Toronto. |
| Mrs. H. B. Frissell, Hampton, Va. | Robert E. Hughes and daughter, Toronto. |
| Mr. and Mrs. Sydney Frissell, Burkeville, Va. | J. Kent Rawley, Richmond. |
| Robert E. Harlow, Boston, Mass. | |

AT THE BERKSHIRE

- | | |
|---|--|
| George L. Hoff, York, Pa. | William M. McCall, Hamilton, Ont. |
| Harry W. Stauffeld, York, Pa. | H. B. Spear, New York. |
| H. B. Hays, Montclair, N. J. | William J. Wallace, Lansdowne, Pa. |
| R. S. Carmichael, Jersey City, N. J. | Dr. and Mrs. Donald Ripley, Princeton, W. Va. |
| H. P. Wells, Jersey City, N. J. | Dr. F. S. Johns, Richmond, Va. |
| Mrs. J. Weber, Providence, R. I. | Mr. and Mrs. A. E. Maxwell and Miss Eileen, Ottawa, Can. |
| Mrs. J. Reardon and 2 children, Providence, R. I. | Warren I. Lee, Brooklyn, N. Y. |
| Mr. and Mrs. E. S. Parker, Belmont, Mass. | Frederick B. Merkle, Brooklyn, N. Y. |
| E. L. Morandi, Cambridge, Mass. | Mr. and Mrs. H. C. Hainsford, South Portland, Me. |
| Daniel Darreff, Philadelphia. | George J. Veach, Oil City, Pa. |
| Valentine Taylor, New York. | George N. Fry, Oil City, Pa. |
| De Forest Settle, Syracuse, N. Y. | Mrs. Arthur H. Jenkins, Brockton, Mass. |
| Mrs. M. Williams, Syracuse, N. Y. | Mr. and Mrs. J. A. Edgar, Frankford, Pa. |
| Dr. and Mrs. F. B. Jameson, New York. | James E. Hearl, Frankford, Pa. |
| G. L. Brennan, Pittsburgh, Pa. | Mrs. E. H. Tinker, Hot Springs, Va. |
| Harold W. Ostby, Providence, R. I. | Joseph W. Holt, Charlotte, N. C. |
| William Hunter, Hamilton, Ont. | W. N. Wallace, Charlotte, N. C. |
| Mrs. William C. Banta and William C., Jr., Ridgewood, N. J. | |

CHRISTIAN SCIENCE SERVICE

Is held every
 SUNDAY MORNING AT 11 A. M.
 In Chapel
 Main Avenue near East Broad Street,
 SOUTHERN PINES, N. C.
 All are cordially invited to attend.

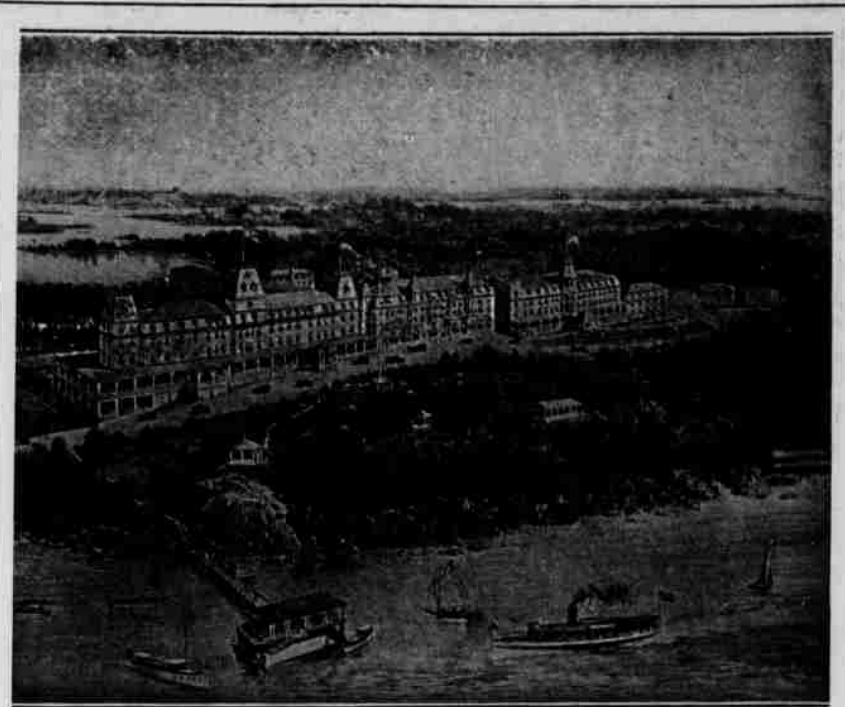

The WENTWORTH by the SEA

SEASON: MID-JUNE TO MID-SEPTEMBER

THREE MILES FROM PORTSMOUTH, N. H.

☐ In a setting of unusual beauty and exposure offers to a discriminating public attractions unsurpassed by any resort hotel in America.

☐ A new salt water swimming pool built on the ocean front with modern Bath House and a large Entertainment Building are added features this season.

☐ Improved Golf Course laid out by Donald Ross, "Boston Symphony Ensemble" concert orchestra, and numerous other attractions make this an ideal summer home.

Illustrated and descriptive booklet on request.

WENTWORTH HOTEL CO.

J. P. TILTON, Managing Director 111 Summer St., BOSTON, MASS.

Whether You Play Golf or Not

you know that a golf-playing community is a good community to live in.

Knollwood Village

Is the Solar Plexus of Golf

☐ One of the best courses in the world at Mid-Pines. Four of the best at Pinehurst, about two miles away as the crow flies. Another one at Southern Pines, a mile and a half distant by aeroplane. Others in project all around.

If you don't play golf you appreciate the kind of folks that will live here where golf is a fascinating sport carried to its highest development. Golf players make mighty good neighbors and friends. Besides that, Knollwood Village, after a little more landscape work is completed, is going to be easy to look at.

Real estate is moving rather actively again. Better arrange for a building location. See

A. S. NEWCOMB & CO.

Selling Agents

PINEHURST, NORTH CAROLINA