

Briarcliff Lodge

Briarcliff Manor, N. Y.

OPEN MARCH 31ST

"Sir Roger knows my humor and allows me to sit up or go to bed as I please, to have my meals at his own table or in my chamber as I see fit, to sit and say nothing without bidding me be merry."—Addison.

BRIARCLIFF LODGE combines the sociability of club life—the freedom and conveniences of a hotel—the personal comforts of a home Saddle Horses, Tennis, Golf, Swimming Pool.

CHAUNCEY DEPEW STEELE

There are now 27 sporty holes of golf available to Lodge guests, with Gene Sarazen as professional

New York Office: 342 MADISON AVENUE

Telephone: Murray Hill 9372

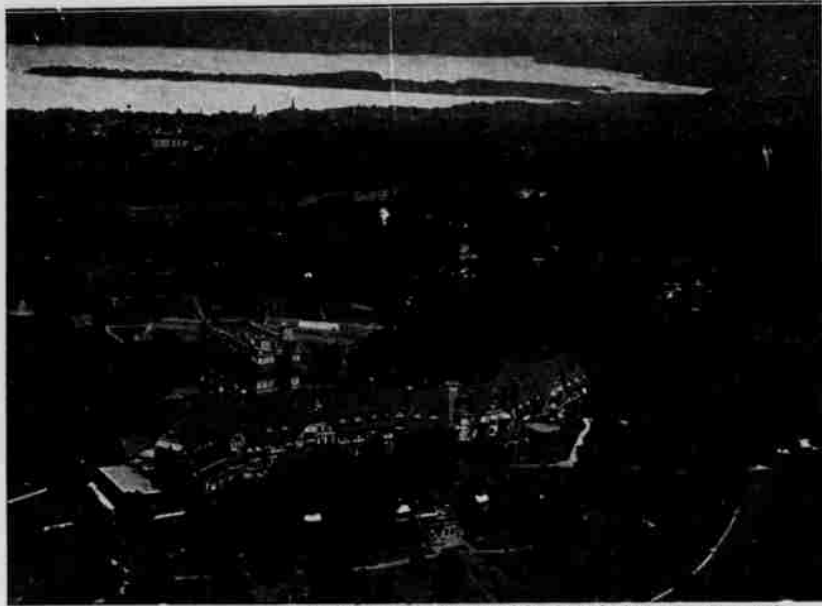

Copyright Aerial Photograph by Captain James Suydam, N. Y.

SEABOARD AIR LINE RAILWAY

Through Pullman Sleeping Car between New York, Southern Pines and Pinehurst. Effective November 1st:

READ DOWN		READ UP
3:40 P.M. Lv.....	New York	Ar. 1:30 P.M.
8:45 A.M.	Southern Pines	8:12 P.M.
9:25 A.M. Ar.....	Pinehurst	Lv. 7:20 P.M.

ALL-STEEL, VESTIBULED, ELECTRICAL-LIGHTED TRAIN
DINING CAR SERVICE UNEXCELLED

For rates, schedules and other travel information concerning these popular resorts consult your Ticket Agent or write

JOHN T. WEST
Division Passenger Agent
RALEIGH, N. C.

S. B. MURDOCK
Gen'l E. Passenger Agent
142 W. 42d St., NEW YORK, N. Y.

- | | | |
|---------------|-------------------|--------------|
| Luncheon Sets | Spanish Shawls | Bed Spreads |
| Table Covers | Oriental Jewelry | Trimmings |
| Center Pieces | French Tapestries | Towels |
| Scarfs | Damascus Brass | Pillow Cases |

RAZOOK'S ORIENTAL SHOP

"The Lace and Linen Store of Pinehurst"

New Theatre Bldg.

Importers of

REAL LACES AND ART LINENS

KIMONOS, NEGLIGES, AND UNDERSILKS
COMPLETE LINE OF SILK AND WOOLEN SWEATERS
HAND-MADE BLOUSES, HOSIERY AND ORIENTAL SLIPPERS

—OPEN EVENINGS—

Annual North and South for Women

THE twenty-first annual United North and South championship for women got off to a flying start on Friday last with one of the largest and strongest fields that ever took part in the event. Four days of match play will follow the qualifying round to decide the 1923 champion.

Miss Glenna Collett, national champion and present holder of the North and South title, was on hand to defend her crown and gave promise of repeating her last season's victory by winning the qualifying medal with a round of 41-47-88, one stroke ahead of Miss Louise Fordyce, Ohio State champion, and one who is expected to make the leading favorites put forth their best efforts. Miss Fordyce was followed by Mrs. Ronald H. Barlow, oftentimes winner of the North and South and one of the favorites to win the championship honors. Mrs. Barlow came in just one stroke behind Miss Fordyce and one stroke ahead of Miss Anita Lihme, of Chicago, who caused somewhat of a surprise by finishing fourth in the strong field, with a round of 91.

Miss Marion Hollins, national champion in 1921, and at the start of the qualifying round an equal choice with Miss Collett, went out in 44, but took 48 for the last nine holes and finished in a tie for fifth place with Miss Clara Louise Krauter of the Youngstown Country Club.

In addition to the championship division, the tournament comprises twelve other divisions of eight players each. The field qualified in the following order:

Miss Glenna Collett, Metacoma	41-47- 88
Miss L. Fordyce, Youngstown	45-44- 89
Mrs. Ronald H. Barlow, Merion	46-44- 90
Miss Anita Lihme, Exmoor	45-46- 91
Miss Marion Hollins, Westbrook	44-48- 92
Miss C. L. Krauter, Youngstown	45-47- 92
Mrs. J. Boyd, Southern Pines	47-46- 93
Miss Dorothy Richards, Cleveland	46-47- 93
Mrs. C. B. Dullea, Fox Hills	47-46- 93
Miss Sarah Fownes, Oakmont	47-46- 93
Mrs. J. Raymond Price, Oakmont	47-47- 94
Mrs. M. J. Seammell, Pittsburgh	46-48- 94
Mrs. K. C. Allen, St. Charles	49-47- 96
Miss Frances Stebbins, Brae Burn	47-49- 96
Miss Betty O'Gorman, Providence	48-49- 97
Miss G. Thurston, Westhampton	47-50- 97
Mrs. T. Weidersheim, Philadelphia	48-49- 97
Mrs. Charles Downey, Springfield	49-48- 97
Miss Louise Elkins, Oakmont	47-52- 99
Mrs. John S. Gillmore, Detroit	49-50- 99
Miss Frances Hadfield, Bluemont	49-50- 99
Mrs. Ralph Hammer, Lexington	47-52- 99
Mrs. F. T. Keating, Agawam Hunt	50-49- 99
Miss Rosemary Lowe, Detroit	51-48- 99
Miss W. Croft, Pittsburgh	50-50-100
Mrs. F. J. Doyle, Torredale	50-50-100
Mrs. J. H. Wright, St. Albans	49-51-100
Mrs. C. M. Butterfield, Minnetonka	51-50-101
Mrs. S. Hanley, Oakland Hills	50-51-101
Miss J. S. Irving, Englewood	53-48-101
Mrs. J. D. Armstrong, Sheinnecossett	52-50-102
Mrs. C. B. Hollingsworth, Greensburg	49-52-101
Mrs. W. P. Arnold, North Abington	48-55-103
Mrs. J. F. Duryea, Springfield	52-51-103
Mrs. H. R. Ellison, Brae Burn	51-52-103
Mrs. F. E. Now, Pittsburgh	52-51-103
Mrs. A. M. Selley, Essex County	54-49-103
Mrs. Howard Bright, Berkshire	53-51-104
Mrs. C. S. Waterhouse, Ardsley	51-53-104
Mrs. C. S. Alexander, Exmoor	56-48-104
Mrs. H. H. Rackham, Detroit	51-53-104
Mrs. W. H. Cane, Hackensack	51-54-105
Miss Priscilla Maxwell, Hartford	54-51-105
Miss N. H. Davis, Philadelphia Cricket	50-55-105
Mrs. Myron W. Marr, Woodland	50-55-105
Mrs. Natalie McArthur, Deal	54-51-105
Mrs. W. West, Huntingdon Valley	53-52-105