

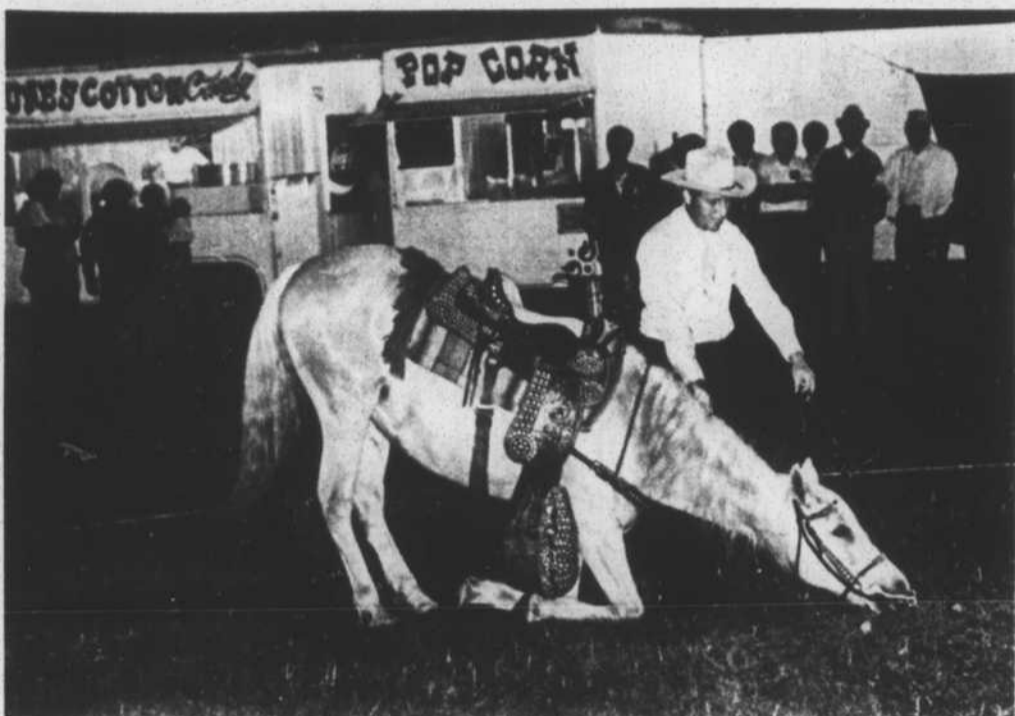

Children who bought a ticket to play in the air bubble at the circus had to take off their shoes before going into the huge bubble. This little fellow has finished playing and must find his shoes. [Staff Photos by Don Stith]



"High Chaparral" kneels as if he's going to say a goodnight prayer before the end of his act. The well trained horse was part of the "Royal Wild West Circus" that was sponsored by the Norlina Fire Department Thursday night.

Real Estate Office Closes, Another To Open Monday

The closing of one Warren County real estate office and the opening of another was simultaneously announced this week.

James T. Fleming, manager of E. C. Seaman's real estate office in Soul City for the past year, said that the Seaman operation in Soul City has been terminated. However, Fleming said, Seaman's local operations will be directed from the Henderson home office. Fleming said that he will

open a real estate office—Fleming Realty—Monday in quarters on Main Street here previously occupied by Country Squire, Ltd. The office overlooks Main Street from the Gardner Building. Fleming Realty will be a full service real estate office and will feature several services that Warrenton does not currently have, the new owner said.

In addition to a full listing service of homes, lots, lake and commercial property, the agency will feature property management, appraising, rentals and custom home building.

Mr. Fleming, a member of the Kerr Lake Board of Realtors, is a former insurance agent serving Warren and Vance counties. He is at present vice president of the Vance, Granville, Franklin, Warren Association of Life Underwriters.

He has served as cubmaster of Pack 671 and is youth director of his church. He is married to the former Betty Rivers of Macon. They have two children, Darlene and Tasker.

"I believe that Warren County will grow at a faster rate and that the need for services that I can provide will increase accordingly," he said. "I hope to expand into a full service home building contractor in order to provide many of the new homes that Warren County needs."

Warren Selected To Receive Funds For SS Workshops

Warren County has been selected as one of 16 counties in the northern Piedmont to receive a series of in-service workshops for social services personnel. The University of N. C. at Greensboro has received a grant of \$27,020 to provide the workshops.

The grant came through the North Carolina Department of Human Resources until Title 20 of the Social Security Act.

The grant covers the period from April 1 to September 30. The workshops will begin in late May and continue through the summer months.



These thirteen members of Vance-Granville Community College's Practical Nursing Class received caps in recent ceremonies. The capping ceremony marked completion of half the course work for a diploma in nursing.

Pictured, left to right, are Charles E. Stanley, Louisburg; Jean Tester-

man, Henderson; Frances Daniels, Henderson; Jane Gray, Oxford; Ruth Dunston, Henderson; Rita Weaver, Oxford; Linda Irby, Henderson; Wanda Fuller, Franklinton; Irma Henderson, Henderson; Leeann Tharrington, Warrenton; Gaye Perry, Oxford; Mabel Fuller, Franklinton; and Marsha Dean, Oxford.

County-Wide 4-H Training Workshop Planned Tonight

By G. W. KOONCE
Extension Agent, 4-H
A county-wide 4-H Officer and Leader Training Workshop will be held Thursday evening at 7:00 p. m. at the Mariam Boyd School in Warrenton. All officers and leaders of local 4-H clubs in the county are expected to attend. These include presidents, vice-presidents, secretary-treasurers, reporters, junior leaders and adult

leaders. Five training sessions will be conducted at the workshop. These include presidents, vice-presidents and parliamentarians to be taught by Mr. A. M. Ward of Norlina; secretary-treasurers to be taught by Mr. Lucious Hawkins of Warrenton, reporters to be taught by Mrs. Mary Jordan of Warrenton and Mr. Lucious Hawkins; experienced lead-

ers to be taught by Miss Emily Ballinger and Mrs. Bertha B. Forte of the County Extension Office; and new leaders to be taught by G. W. Koonce and Glenn Woolard, 4-H Agents for Warren County.

All 4-H'ers and leaders are asked to be present and on time. Refreshments will be served to all attending the workshop courtesy of Pepsi Cola, Henderson.

We Install

AWNINGS

Metal and Canvas
CARPORTS & ALUMINUM SIDING
STORM DOORS & WINDOWS

T. J. HARRINGTON

PHONE 438-8670

SAVE-WAY

U. S. GRADE 'A' Whole
Myers
TENDER FRESH
39¢ Limit 4

have a savings spree WITH THESE FOOD BUYS

SMOKED HAM **79¢** LB. WHOLE OR SHANK HALF

CUT UP FRYERS WHOLE **59¢** LB. GRADE 'A'

CHICKEN DRUMSTICKS **89¢** LB. HOLLY FARMS

CHICKEN THIGHS **79¢** LB. SHERMAN

TURKEY & GRAVY **1.29** 2 LB. BOX

SMITHFIELD BACON **1.09** LB. CENTER

SMITHFIELD HAM SLICES **1.49** LB.

BUTT PORTION **79¢** LB.

SHANK PORTION **69¢** LB.

LEAN GROUND BEEF **89¢** LB.

BEEF LIVER SLICED **49¢** LB. SKINNED AND DEVEINED

I.G.F. CROAKERS 69¢ LB.	TURKEY NECKS 29¢ LB.	THOMAS BROS HAM 1.99 12-OZ. PKG.	OSCAR MAYER BOLOGNA 99¢ 12-OZ. PKG.	OSCAR MAYER SMOKIE LINKS 1.19 12-OZ. PKG.	SMITHFIELD SAUSAGE 59¢ HOT OR MILD LB.	SMITHFIELD BOLOGNA 79¢ LB.	SMITHFIELD FRANKS 59¢ 12-OZ. PKG.
--------------------------------	-----------------------------	---	--	--	---	-----------------------------------	--

DANDEE BREAD **1.00** 4 1 1/2-LB. LOAVES

WELCH'S GRAPE JELLY **59¢** 20-OZ. JAR

WELCH'S RED GRAPE JELLY

WELCH'S WHITE GRAPE JELLY

WELCH'S WHITE GRAPE PRESERVE

WELCH'S GRAPE JAM

WELCH'S GRAPE JAM YOUR CHOICE **59¢** 20-OZ. JAR

DANDEE BROWN & SERVE ROLLS **1.00** 4 PKGS.

DANDEE HOT DOG or HAMBURGER BUNS **1.00** 4 DANDEE PKGS.

PEPSI-COLA or Coca-Cola **8 99¢** 16 OZ. BOTS. YOUR CHOICE!

POLAROID FILM 108 TYPE **4.49** REG. 5.49 SALE

MIRACLE WHIP SALAD DRESSING **99¢** QUART

EGGS **49¢** DOZEN RICHFOOD Grade 'A' Large

Dixie Classic Ice Milk **79¢** 1/2 GAL. ALL FLAVORS

PINE STATE PURE Ice Cream **99¢** 1/2 GAL. ALL FLAVORS

ROBERTS VANILLA WAFERS **39¢** 14-OZ. BAG

BIG BUYS in FROZEN FOODS

FOX DELUXE PIZZAS **68¢** 12 1/2-OZ.

RICHFOOD FRENCH FRIES **1.00** 5 8-OZ. PKGS.

RICHFOOD WAFFLES **1.00** 6 3-OZ. PKGS.

RICHFOOD COOL WHIP **39¢** 8-OZ. CUP

RICHFOOD FROZEN ORANGE JUICE **1.00** 2 12-OZ. CANS

CRYSTAL CLEAR ICE **49¢** 10-LB. BAG CRUSHED OR CUBED

SHASTA BOTTLE DRINKS **69¢** 64-OZ. BOT.

DELSEY TOILET TISSUE **69¢** 4 ROLL PACK

WELCH'S SLICED CHEESE **89¢** SINGLES 4 12-OZ. PKG.

RICHFOOD MARGARINE **39¢** LB.

RICHFOOD FRESH ORANGE JUICE **69¢** 1/2 GAL. IN GLASS

MT. OLIVE SALAD CUBES **55¢** 12-OZ. JAR

JIFF Peanut Butter **65¢** 12-OZ. JAR

PRINGLE POTATO CHIPS **69¢** 8-OZ. TWIN PKG.

FRENCH'S MUSTARD **29¢** 8-OZ. JAR

LYSOL TUB & TILE PUMP CLEANER **89¢** 17-OZ.

FRENCH'S KRAFT Dressing **45¢** 8-OZ. BOTTLE

RICHFOOD CIDER VINEGAR **1.39** GAL. JUG

VIVA PAPER TOWELS JUMBO ROLL **49¢**

HEALTH & BEAUTY AIDS

OLD SPICE—REGULAR OR LIME SHAVE CREAM **89¢** 11-OZ.

CUTER MAC POLISH REMOVER **45¢** 4-OZ.

BUFFERIN EFFERDENT TABLETS **99¢** REGULAR OR UNSCENTED

BAN ROLL ON **1.29** 17-OZ.

ALPA DOG FOOD **1.00** 3 1 1/2-OZ. CANS MIX OR MATCH FLAVORS

JOY LIQUID **69¢** 12-OZ. BOTTLE

TIDE Dish Detergent **95¢** 32-OZ.

KOTEX SUPER OR REGULAR **77¢** BOX 12'S

NEW FREEDOM MAXI PADS **67¢** BOX 12'S

PRODUCE

FRESH STRAWBERRIES **39¢** PT.

FRESH YELLOW CORN **59¢** 6 EARS

FRESH CUKES or BELL PEPPERS **1.00** 7 FOR

FLORIDA RED RIPE TOMATOES **1.00** 3 LBS.

FRESH GREEN HEADS CABBAGE **15¢** LB.

YES, AT SAVE-WAY WE STILL **BAG and CARRY!**

MEMBERSHIP'S MOST MODERN SUPER MARKET

Plenty Free Parking Well Lighted Parking Lot

We Accept Food Stamps

QUANTITY RIGHTS RESERVED

OPEN 7 DAYS A WEEK 'TIL MIDNIGHT

SAVE-WAY

VISIT THE

Charcoal Hearth

IN HENDERSON, N. C.

FRIDAY & SATURDAY NIGHT SPECIALS

All the filet of flounder you can eat, hush puppies and cole slaw . . . **2.95**

8-oz. Top Sirloin . . . **4.95**

8-oz. Sirloin Strip . . . **4.95**

Prime Rib . . . **5.95**

Featuring the delightful Charcoal Hearth Salad Bar.

Also a delicious selection of seafoods and steaks.

Le Rendez-Vous LOUNGE

FEATURING FOXIE from Raleigh

Mon. thru Thurs. . . . \$1.00 Per Person
Fri. and Sat. . . . \$2.00 Per Person

• MONDAY thru SATURDAY •
6-1 p.m. — Entertainment starts at 9 p.m.
BYOB, Set-ups furnished, wine menu

LADIES NIGHT
ON TUESDAY NIGHTS
LADIES ADMITTED FREE