

SALE OF REAL ESTATE FOR TAXES

Under and by virtue of authority given under the Consolidated Statutes of North Carolina, I will at 12 o'clock, noon, on Friday the 30th. day of September, 1932, in front of the Town Hall, in Zebulon, N. C. sell at public auction for cash, all lands in the Town of Zebulon, N. C. on which the taxes for the year 1931 remain unpaid. A list of the lands to be sold, and the amount of taxes due thereon appear below.

L. A. BAKER, Tax Collector

Alford, E. H. Est., 1 lot	\$ 1.60
Barrow, J. K., 3 lots Gannon Ave.; 3 lots Sycamore St.; 14 lots Vance St.; 2 lots North St.; 1 lot C. A. Flowers Id.	172.48
Baucome, Geo. U. 1 lot Sycamore St.	8.00
Brantley, B. W. 1 lot Horton St.	26.40
Brantley, G. B., 1 lot North St.	1.60
Brantley, J. J., 11 lots Poplar St.; 2 lots Whitley St.; 2 lots Gill Ave.	30.80
Brantley, L. S. & J. B. 1 lot Wakefield St.	24.00
Brantley, P. V. 2 lots Barbee St.	17.00
Brantley, R. F. Est., 7 lots Zebulon; 2 lots Gill Ave.; 2 lots Pitts St.	53.60
Brantley, T. B. 3 lots Vance St.; 2 lots Sycamore St.	26.60
Bunn, F. E. 2 lots Gannon Ave.	175.28
Bunn, Mrs. W. W. 2 lots Whitley Ave.	3.20
Cawthorn, J. A., 1 lot Gannon Ave.	24.00
Chamblee, Mrs. A. E. 2 lots Gannon Ave.	68.00
Chamblee, C. S., 1 lot Arendell Ave.	3.00
Chamblee, Mrg. M. S. 7 lots Barbee Ave.; 45 lots Oak St.	32.40
Chamblee, M. B. 1 lot North St.; 2 lots Gannon Ave.; 1 lot Arendell Ave.; 5 lots Barbee Ave.; 2 lots Oak St. 2 lots Poplar St.	169.76
Chamblee, M. C. & Sons, 7 lots Vance St.; 12 lots Vance St.; 14 lots Barbee Ave.; 1 lot S. Montague	292.00
Clark, G. B. 1 lot Vance St.	8.00
Cockrell, Mrs. O. R. 1 lot Horton St.	64.00
Cone, Mrs. B. C., 1 lot Arendell Ave., 10 acres farm land	27.20
Cone, Miss Christine, 1 lot Gannon Ave.	8.00
Cox, A. L. 1 lot Vance St.	112.00
Crawley, A. W., 1 lot Horton St.	6.40
Creech, R. R. Est., 3 lots Gannon Ave.; 1 lot Sycamore; 2 lots North & Wakefield	102.85
Cullom, Frank, 1 lot Sycamore St.	3.20
Daniel, E. C. 2 lots Sycamore St.; 1 lot Arendell Ave.	88.00
Dawson, A. C., 1 lot Arendell Ave.; 1 lot Gannon Ave.	33.60
Early, D. W. 2 lots Sycamore St.	1.60
Edding, C. B. 16 1/2 acres Whitley Id.	37.00
Eddins, Mrs. C. B. 2 lots Horton St.; 1 lot Whitley St.	77.20
Evans, Mrs. W. D., 1 lot Gill Ave.	1.60
Faulkner, Mrs. Z. E., 1 lot Barbee Ave.	3.20
Ferebee, Mrs. S. J., 1 lot Gill Ave.	19.20
Ferrell, M. C., 3 lots Warehouse	24.00
Finch, B. P. Est., 2 lots Barbee Ave.	1.60
Finch, L. E., 1 lot Horton St.	12.80
Finch, W. D., 3 lots Vance St.; 4 lots Horton St.	54.80
Flowers, S. G., 1 lot Sycamore St.	75.56
Gay, W. J. Est., 1 lot Horton St.	18.40
Gill, S. Z., 1 Horton St.; 4 Arendell Ave.; 2 Vance St.; 2 Barbee Ave.; 1 Oil Mill & Ice Plant	447.20
Gill, J. E., 4 lots Wakefield St.; 2 lots Arendell Ave.; 1 lot Vance St.; 1 lot Gannon Ave.	110.08
Gill, Mrs. Victoria, 4 lots Wakefield & Gannon	100.08
Gould, Mrs. Mary, 1 lot Horton St.	3.20
Godwin, T. D. 1 1/2 lots North St.	2.00
Harper, Mrs. C. T., 3 lots Vance St.; 1 lot Horton St.	44.00
Harper, R. L., 2 lots Vance St.	3.20
Zebulon Hardware Co. 1 lot Arendell Ave.	170.16
Hatch, F. J., 3 lots Poplar St.; 3 lots Vance St.	32.00
Hinton, A. S., 1 lot Horton St.	82.00
Hodoway, Mrs. E. J., 2 lots Horton St.; 2 lots Vance St.	3.00
Honeycutt, W. A., 1 lot Sycamore	

Horton, D. W., 2 lots Vance St.; 2 lots Sycamore St.	3.20
Horton, Mrg. M. L. Est., 21 lots Horton & Sycamore Sts.	64.00
Horton, S. A., 7 Acres farm land	11.20
Horton, W. Cliff., 1 1/2 Acres farm land	2.40
Horton & Wells, 10 lots Vance St.	14.40
Horton & Whitley, 1 lot Arendell Ave.	1.60
House, A. R., 1 lot Sycamore St.; 1 lot Church St.	40.63
Johnson, James A., 1 lot Sycamore St.	25.60
Johnson, James H., 1 lot Whitley St.	.80
Jones, A. N., 1 lot Arendell Ave.	48.00
Jones, Sallie Bailey, 1 lot Vance St.; 2 lots Barbee Ave.	27.20
Kemp, A. G., 5 1/2 lots Vance St.	165.60
Land, W. H., 3 lots Gill Ave.; 1 lot Barbee Ave.	65.39
Long, C. L., 1 lot Arendell Ave.	49.04
Long, J. W., 3 lots Horton St.	16.00
Markham, Mrs. M. G., 3 lots Horton St.	22.40
Massey, G. R., 14 1/2 lots Vance St.	46.40
Massey, L. L., 1 lot North St.	3.20
Massey, L. L. & Mary A., 1 lot Horton St.; 4 lots Vance St.; 1 lot Gill Ave.; 1 lot North St.	80.10
Medlin, F. P. 1 lot Gannon Ave.	18.20
Massey, L. M., 1 lot North St.	34.50
Medlin, M. C., 2 lots Horton St.	32.00
Morgan, C. A., 1 lot Vance St.	12.80
Mullin, W. A., 2 lots Gill Ave.	17.60
McDowell, F. C. 2 lots Horton St.	3.20
Outlaw, Mrs. J. B., 1 lot Sycamore St.	49.20
Pearce, Ada Est., 4 lots Oak St.	26.00
Pearce, H. A., 1 lot Barbee Ave.	15.20
Pearce, H. B., 1 lot Oak St.	12.88
Pearce, W. M., 3 lots Vance St.; 1 lot Horton St.	52.00
Pearson, Barney, 1 lot North St.	21.00
Ferry, C. W., 1 lot Horton St.	64.00
Phillips & Privett, 1 lot Barbee St.	12.80
Phillips, W. L., 1 lot Arendell Ave.	112.00
Pippin, C. E., 2 lots Sycamore St.; 2 lots Arendell Ave.	116.80
Privett, A. D., 1 lot Wakefield St.	22.94
Price, Mollie, 1 lot Barbee St.	.80
Purinton, A. L. Trustee 4 lots Arendell Ave.	30.40
Richardson, Geo. D., 4 lots Vance St.	6.40
Sanders, Mrs. Minnie, 1 lot Sycamore St.	35.20
Statisky, Phillip, 1 lot Sycamore St.; 2 lots Horton St.; 1 lot Arendell Ave.; 1 lot Gannon Ave.	260.32
Shamburger, M. E., 1 lot Gannon Ave.	44.00
Stallings, J. M., 2 lots Barbee St.; 1 lot Horton St.; 1 lot Pitts St.	19.20
Stell, J. L., 1 lot Horton St.; 1 lot Arendell Ave.	43.28
Strickland, J. W., 1 lot Arendell Ave.	56.00
Strickland, Mrs. W. H., 2 lots Sycamore St.	7.20
Tippet, Mrs. B. W., 1 lot Horton St.	9.60
Wade, H. C., 1 lot Arendell Ave.; 1 1/2 lots Vance St.	100.00
Wall, M. M., 1 lot Gill Ave.	1.60
Watson, C. M., 1 lot Arendell Ave.	40.16
Weathersby, C. G., 1 lot Sycamore St.; 2 lots Gannon Ave.	88.80
Whitley, C. V., 15 lots Horton St.; 2 lots Barbee St. 1 lot Horton St.	60.00
Whitley, H. W., 2 lots Horton St.; 6 lots Vance St.; 1 lot Arendell Ave.	193.60
Whitley, J. M., 12 lots Vance St.; 2 lots Arendell Ave. 2 lots Horton St.	244.80
Whitley, R. J., 4 lots Vance St. 1 lot North St.	81.60
Whitley, W. C., 1 lot Sycamore St.; 1 lot Horton St.; 11 acres Whitley Land	27.52
Wiggs, W. L., 10 lots Vance St.; 2 lots Sycamore St.; 2 lots Horton St.	19.20
Wiggs, Mrs. W. L., 1 lot Sycamore St.; 1 lot Horton St.	62.08
Williams, C. T., 3 lots Gill Ave.; 1 lot Vance St.; 1 lot Whitley St.	49.60
Williams, J. H. Est., 1 lot Arendell Ave.; 1 lot Vance St.	20.00
Williams, G. S. & J. H., 2 lots Vance St.	3.20
Morris, R. A., 1 lot Horton St.	12.80

Allen Bros., 1 lot Arendell Ave.	12.00
Massey Bros., 2 lots Vance St.; 2 lots Barbee St.; 1 Farmers Warehouse	362.62
Mizelle Motor Co., 2 lots Vance St.	90.32
Zebulon Supply Co., 10 lots Vance St.; 1 lot Arendell Ave.; 1 lot Barbee Ave.	917.57
Center Brick Warehouse, 1 lot Warehouse	80.00
Norfolk-Southern Railroad, .68 miles Railroad Pty.	255.78

COLORED SALE OF REAL ESTATE FOR PAVING ASSESSMENTS

Under and by virtue of the authority given under the Consolidated Statutes of North Carolina, I will at 12 o'clock, noon, on Friday the 30th. day of September, 1932, in front of the Town Hall, in Zebulon, N. C. sell at public auction for cash all lands in the Town of Zebulon, N. C. on which the Paving Assessments for the year 1931 remain unpaid. A list of the lands to be sold, and the amount of Paving Assessments due thereon appear below.

L. A. BAKER, Tax Collector.

M. H. Alford, 50 ft. Arendell Ave.	\$141.80
Mrs. G. S. Barbee, 100 ft. Gannon Ave.	275.74
Allen Bros., 50 ft. Arendell Ave.	218.82
F. E. Bunn, 100 ft. Gannon Ave.	277.58
F. E. Bunn, 100 ft. Gannon Ave.	272.60
J. W. Bunn, 100 ft. Gannon Ave.	201.90
J. H. Bunn, 75 ft. Arendell Ave.	210.12
Campan, Mrs. W. C., 100 ft. Gannon Ave.	275.54
C. E. Pippin, 35 ft. Arendell Ave.	95.73
Mrs. Annie Chamblee, 100 ft. Gannon Ave.	338.35
Mrs. Annie Chamblee, 100 ft. Gannon Ave.	311.57
C. S. Chamblee, 25 ft. Arendell Ave.	88.11
M. B. Chamblee, 25 ft. Arendell Ave.	65.37
M. B. Chamblee, 100 ft. Gannon Ave.	253.76
M. C. Chamblee and Sons, 125 ft. Vance St.	539.50
J. F. Coltrane, 100 ft. Arendell Ave.	303.57
J. F. Coltrane, 100 ft. Arendell Ave.	280.65
F. P. Medlin, 50 ft. Gannon Ave.	149.11
Emma Lee Cone, 50 ft. Gannon Ave.	149.12
A. V. Medlin, 100 ft. Gannon Ave.	194.70
R. R. Creech, 100 ft. Gannon Ave.	233.65
R. R. Creech, 100 ft. Gannon Ave.	253.76
R. R. Creech, 100 ft. Gannon Ave.	253.76
A. C. Dawson, 85 ft. Gannon Ave.	350.18
A. C. Dawson, 100 ft. Arendell Ave.	504.97
A. C. Dawson 25 ft. Arendell Ave.	139.12
Daniel and Caviness, 25 ft. Arendell Ave.	146.83
Daniel and Caviness, 25 ft. Arendell Ave.	136.77
Daniel and Caviness 25 ft. Arendell Ave.	146.83
Daniel and Caviness, 20 ft. Arendell Ave.	109.41
Zebulon Bk. & Tr. Co. 50 ft. Gannon Ave.	161.00
Zebulon Bk. & Tr. Co. 100 ft. Gannon Ave.	256.45
A. G. Kemp, 75 ft. Vance St.	291.69
H. C. Wade, 125 ft. Vance St.	490.99
H. C. Wade 50 ft. Arendell Ave.	141.80
J. E. Gill, 150 ft. Gannon Ave.	471.14
J. E. Gill, 185 ft. Gannon Ave.	576.38
J. E. Gill, 100 ft. Arendell Ave.	437.66
J. E. Gill, 100 ft. Arendell Ave.	441.43
S. Z. Gill, 100 ft. Arendell Ave.	328.24
S. Z. Gill 85 ft. Arendell Ave.	283.03
Mrs. S. W. Harris, 100 ft. Gannon Ave.	194.70
Mrs. B. M. Horton, 100 ft. Gannon Ave.	315.09
J. D. Horton, 46 ft. Arendell Ave.	157.16
J. D. Horton, 50 ft. Gannon Ave.	117.92
J. D. Horton, 185 ft. Gannon Ave.	453.97
J. K. Barrow, 67 ft. Gannon Ave.	186.08
J. K. Barrow, 100 ft. Gannon Ave.	296.86
J. A. Cawthorne, 67 ft. Gannon Ave.	139.43

Massey Bros. 50 ft. Vance St.	195.07
M. E. Shamburger, 100 ft. Gannon Ave.	196.66
Phillip Satsky, 100 ft. Gannon Ave.	235.35
Phillip Satsky, 25 ft. Arendell Ave.	82.95
J. G. Pearce, 50 ft. Vance St.	199.23
J. G. Pearce, 28 ft. Arendell Ave.	68.41
W. I. Phillips, 61 ft. Arendell Ave.	199.94
Mrs. R. M. Privett, 60 ft. Arendell Ave.	164.16
Avon Privette, 60 ft. Gannon Ave.	116.32
J. W. Strickland, 25 ft. Arendell Ave.	88.88
R. B. Stephens, 125 ft. Arendell Ave.	562.83
J. H. Williams, 55 ft. Arendell Ave.	248.75
H. W. Whitley, 25 ft. Arendell Ave.	68.37
J. M. Whitley, 15 ft. Arendell Ave.	41.03
J. M. Whitley, 25 ft. Arendell Ave.	68.37

Zebulon Bk. & Tr. Co. 100 ft. Gannon Ave.	212.99
Zebulon Bk. & Tr. Co. 50 ft. Vance St.	192.91
Zebulon Bk. & Tr. Co. 25 ft. Arendell Ave.	68.37
Zebulon Bk. & Tr. Co. 25 ft. Arendell Ave.	73.45
Zebulon Bk. & Tr. Co. 50 ft. Arendell Ave.	170.16
Zebulon Supply Co., 125 ft. Arendell Ave.	481.61
Zebulon Supply Co., 100 ft. Vance St.	393.77
Zebulon Supply Co., 125 ft. Arendell Ave.	344.86
Zebulon Hdw. Co., 30 ft. Arendell Ave.	114.88
bee St.	26.40
Finch, N. L., 1 lot Charlie Morgan	2.60
Hall, Joe, 3 lots Gill Ave.	13.20
Harris, Andrew, 1 lot Barbee Ave.	11.20
High, S. H., 3 lots Gill Ave.; 1 lot Barbee St.	4.80
Jones, R. H., 3 lots Barbee Ave.	1.60
Jones, Thomas, 1 lot Gill Ave.	11.20
Merrett & Todd, 1 lot Barbee Ave.	82.00
Merrett, Alex, 2 lots Barbee Ave.	18.56
Mitchell, P. G., 2 lots Barbee Ave.	3.20
Morgan, Bruce; 1 lot Oak St.	21.40
Morgan, Chag, H., 1 lot Whitley Id.; 1 lot Kornegay Id.; 1 lot Gill Ave.; 1 lot Barbee Ave.	27.12
Pace, J. W. O., 1 lot Barbee St.	3.79
Pace, J. W. O. & A. H., 3 lots Barbee St.	25.60
Parks, Peyton, 1 lot Barbee St.	14.40
Patton, Ella, 1 lot Barbee St.	16.00
Richardson, J., 8 lots Barbee St.	67.20
Richardson, Louise, 1 lot Gill Ave.	4.60
Richardson, Robert P. 1 lot North St.	9.60
Thomas Allan Est., 3 lots Gill Ave.	4.80
Todd, Geo. W., 1 lot Gill Ave.	10.40
Toms, C. M., 1 lot Barbee Ave.	1.64
Vick, Sam, 1 lot Barbee Ave.	12.00
Whitley, Claude, 2 lots Barbee Ave.	2.40
Wiggins, A. H., 2 lots Barbee Ave.	1.60
Wiggins, Clinton, 1 lot Barbee Ave.	1.60
Williams, Ernest, 1 lot Barbee Ave.	1.60
Williams, Ernest, V., 1 lot Whitley St.	9.08

WANTED!
I am longing for someone to love and someone to love me. I want a companion for company, a middle-aged woman with no children—one who knows how to keep a house clean and prepare a nice dinner. I want a lady with a kind disposition. I lived with my first wife 45 years and didn't speak a cross word to her during that time. She never saw me under the influence of whiskey nor heard me utter a profane word. If any woman who reads this is interested in such a proposition I want to get in touch with her. The sooner the better. I am old enough for your father and young enough for your husband—just the right age to take care of a wife. I feel as young as I did when I was young. My friends tell me I have one of the prettiest homes in the county and I will leave it to you to be the judge. I am well fixed financially and able to take care of you.
Please address your letter to "LONESOME" Care Dispatch, Dunn, N. C.

Franklin—Plans made for relocation of Highway No. 28 west from here to foot of mountain.
Statesville—Seven textile and furniture plants located here, resumed full-time operations.

PILOT NEWS
Mr. and Mrs. Eryin Taylor and family of Louisbourg were Sunday afternoon guests of Mr. and Mrs. Wiley Pearce.
Mr. A. C. Brantley, his mother and sister of Durham were Monday guests of Mr. and Mrs. J. W. Alford.
The following enjoyed a camping and fishing trip at Core point on Palmico river last week-end: Mr. and Mrs. Bud Privett, Mr. Gus Pearce, Mrs. Rona Cone, Mrs. Pauline Richardson, Misses La Rosa Stallings, Willie Kay Bunn, Ruffer Greene, Mr. Vester Bunn and Mr. Donnie Bunn.
Miss Myrtle Brantley of Rocky Cross spent the week-end with Miss Davie Lewis.
The Johnson brothers of Pearce had another good chase here with the old fox Wednesday 4:00 a. m. until 11: a. m.
Our school will begin Sept 15.
Marion—Full-time working for 1,000 to 1,200 operatives of Clinchfield and Marion Manufacturing companies, inaugurated here.

Mitchell Mill News
The meeting is still going on at Beulah church. We sure are glad to see the people taking great interest.
Mrs. J. T. Pully visited her mother, Mrs. Robert Fowler near Zebulon Wednesday.
The people in this community have been so busy curing tobacco that they did not have time to get any tobacco on the market.
C. E. Mitchell of Youngsville visited his mother, Mrs. J. C. Mitchell Sunday.
C. M. Raybon visited friends in this community Wednesday.
Miss Mildred Strother is visiting friends in this community this week. Fenderson Perry is sick.
Wakefield—Work underway tarring and putting permanent gravel on section of highway No. 91, between Zebulon and this place.
Zebulon—Mrs. A. R. Talton opened combination cafe and tea room in building formerly occupied by J. D. Horton as filling station on Highway No. 90.
—Oregon Industrial News.

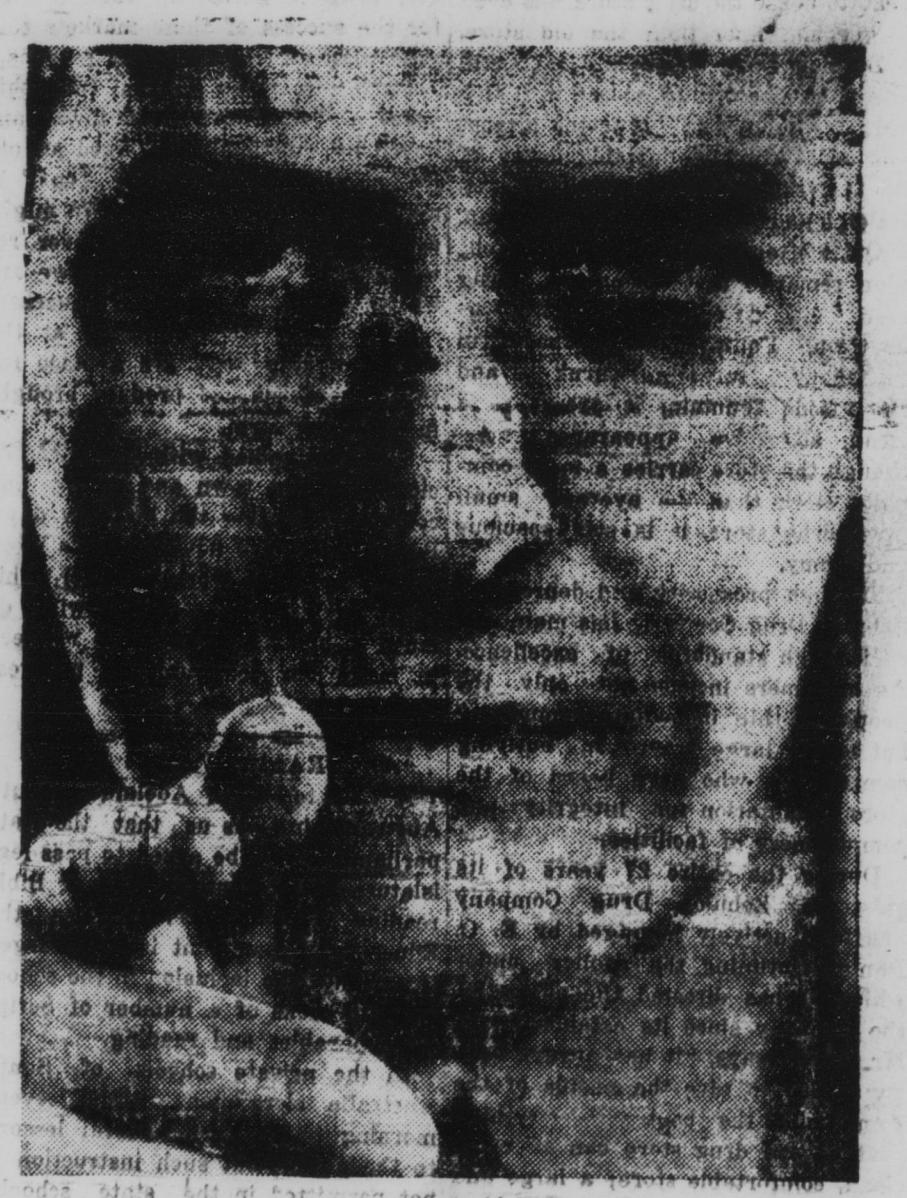

You can't get away from the fact that

A SIX IS MORE ECONOMICAL

Thousands of tests and owner experience have confirmed THIS FACT: For lowest all-round motoring costs: SIX CYLINDERS. No more—No less!

With more you sacrifice Chevrolet's famous economy. With less you sacrifice the kind of maintenance cost that Chevrolet gives you—the lowest available.

Why not strike a happy balance between "too many" and "too few"? Do as the majority of car buyers have done: SAVE—with SIX CYLINDERS. The Chevrolet engine gives you wonderful gas and oil mileage! Because its smoothness is built-in—the body, chassis and engine are spared the repairs that result from inherent vibration!

STILL GOOD AFTER 15,000 MILES
And the Chevrolet Six stays young for—10,000, 15,000, 20,000 miles and more—carries on—smoothly, dependably, economically.

Moreover it has every modern feature you're entitled to: Free Wheeling, no car is up-to-date without it. And genuine Syncro-Mesh as originated by General Motors. And big, luxurious Fisher bodies. And four parallel mounted springs.

Remember that you can switch to a 1932 Chevrolet for very little money. In fact, you'll probably find it more economical to buy a new Chevrolet Six than to worry along with the old car.

CHEVROLET MOTOR COMPANY, DETROIT, MICHIGAN
Division of General Motors
All prices f. o. b. Flint, Michigan. Special equipment extra. Low delivered prices and easy G. M. A. C. terms.

CHEVROLET

PRICED AS LOW AS **\$445** F.O.B. FLINT, MICH.

J. M. CHEVROLET COMPANY

ZEBULON, N. C.