

**SICK HEADACHE**

**No Pleasure, Says Ohio Lady, to Go Places, Till She Took Black-Draught Which Brought Relief.**

Langsville, Ohio.—"For years and years I suffered with severe headache," says Mrs. Jane Campbell, of this place. "It wasn't any pleasure for me to go places, for I came home with sick headache. If I went to church or to any social gathering or to town to shop, when I got back I would have these headaches and have to go to bed for a day or more, till I would just get out of heart and would not try to go."

"About 15 years ago I discovered that Black-Draught was good for these headaches. I began using it. I would take it two or three nights in succession if I felt the least bad, and it sure did wonders for me. It is about 14 years since I had sick headaches, and I can go places and really enjoy life. It surely is splendid."

Headache often is a symptom of constipation. The best relief is secured by treating the cause of the trouble and in such a case many people have been greatly helped by the use of Theford's Black-Draught.

Purely vegetable. Recommended for young and old. No harmful after-effects. Sold everywhere. NC-169

**Theford's BLACK-DRAUGHT**  
Purely Vegetable

**rheumatism**  
ease the pain

Nothing brings such comforting relief as the original Baume Bengue. It starts to drive out pain as soon as you apply it.

GET THE ORIGINAL FRENCH  
**BAUME BENGUE**  
(ANALOGIQUE)

**VALET**  
**AutoStrop**  
**Razor**  
sharpens itself

**Our Policy**

Our policy is one of candor and respectful service. Fairness is a requisite where need is to be served with dignity and consideration. And we are properly equipped to conduct a ceremony of perfect appointment.

**Wilkinson's Funeral Home**  
PHONE 9  
Open Day and Night  
AMBULANCE SERVICE

MORNING-NOON & NIGHT  
POURING HEALTH FROM A BOTTLE

Serve Pasteurized milk freely. Through the centuries milk has proven itself to be the easily digested, economical food. You should drink more pure milk. Phone—tell us where to leave it.

**BARRIS CREAMERY CO. Inc.**  
"Hour Milkman"  
NE 232 105 50 UNION ST.  
CONCORD, N.C.

**In Centre of New Whirl**



MA FERGUSON



DAN MOODY

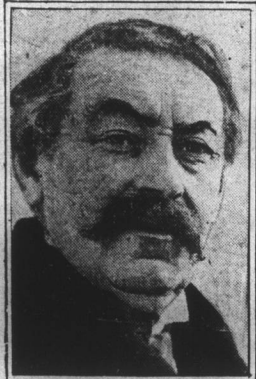

ARISTIDE BRIAND

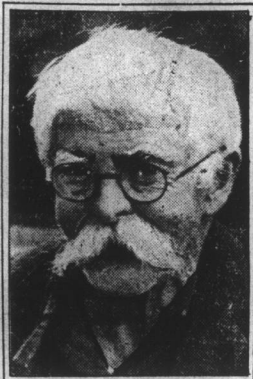

MELLIE DUNHAM

Governor "Ma" Ferguson and Dan Moody, Attorney-General, opposing candidates for Governor of Texas, have agreed to resign if the other polls more votes in the primaries. French rumors say that Premier Aristide Briand is to marry a widow. Mellie Dunham was given a royal welcome on his return home to Norway, Me., after "Henry Ford's fiddler," concluded a successful nation-wide tour.

**A Tribute to the Memory of James B. Duke**

By the North Carolina Society of New York.

(Adopted at a meeting of the Society at the Astor Hotel, New York, Tuesday evening, May 25th, 1926).

Eminent as he was in industry and finance, a towering figure in the business world, a great merchant with vast enterprises, and a philanthropist of matchless generosity, Mr. James B. Duke, contributed so much to the economic upbuilding of North Carolina and provided for its future social and intellectual welfare with such magnificent vision and liberality, that we natives of the "old North State," resident in New York, feel that, in common with other North Carolinians, we owe him a debt of especial gratitude and regard it as a privilege to pay this tribute to his memory.

Mr. Duke was a North Carolinian born and bred; he was bone of our bone and flesh of our flesh, and in the building of his own fortune he contributed in greater share to the prosperity of his native State. Under the influence of his genius the tobacco industry, begun in our State by his father, Washington Duke, grew to be one of the great businesses of the country, and as his personal fortune increased he built up within the

boundaries of North Carolina great industries, tobacco factories, cotton mills, railroads and power plants, giving employment to thousands and affording a market throughout the railroad for the products of the farms and fields of the State.

This, alone, would give him an honored place in the annals of our State and country as a man who used his remarkable talents to the full and in so doing brought happiness to many thousands and prosperity to a large region. Yet, wonderful as these achievements were, he did a bigger thing—a deed so generous, and so far removed from material profit, that it could only have been inspired by a heart filled with kindness and love for mankind for he created an enduring endowment of such richness for the alleviation of human suffering and for the education and moral uplift of the people that generations yet unborn will feel the beneficence of this great gift and bless the giver.

The generosity of Mr. Duke to the people of his native State cannot be measured in money and its magnitude is over-shadowed by the inspired wisdom and benevolence which directed its application. This was no impulsive philanthropy born out of abundance of riches; rather it was planned with an increasing purpose through the years and the provision with which the gift was bestowed revealed a purpose which must have been long in his thoughts. Evidence of this long-nourished vision was the splendid act of giving to the people as a part of the endowment, to be theirs for all time, the great power developments which, in the employment of his constructive genius, he had built. Harnessing the rivers flowing through their midst, he converted the wasting energies of those waters into electricity to become the heart's blood of the industries he foresaw would spring up under this impulse, and gave back to the people these natural resources, trained to be their useful servants. This was part of his vision and one of his ambitions, for in making the gift he said:

"My ambition is that the revenues of such developments shall minister to the social welfare, as their operation is ministering to the economic welfare, of the communities which they serve."

Great as were his material achievements, vast as were his benefactions, Mr. Duke left another heritage which will endure as long as the record of his deeds, for its imprint is on all that he did. That heritage is the inspiration of his character, marked by his simple faith in the religion of his father, his determination and courage, his application to his work, his simplicity and kindness, and his love for humanity. A character comprising such attributes is an inspiration to all who aspire to worthy and successfully fill their place in life. Character was a quality which Mr. Duke insisted upon in all those with whom he surrounded himself, and the burden of his educational scheme under his great endowment was to create character in men. Mr. Duke had an abiding faith in the character of the people from whom he sprung and one of his outstanding traits was his deep affection for them. From these he chose the men to work with in his immense business enterprises and from these he picked the men into whose charge he committed the fulfillment of his great benefaction to our people.

Every North Carolinian experienced a personal loss when Mr. Duke died; but it is especially appropriate that the members of the North Carolina Society of New York express their profound sorrow for his death and pay a grateful tribute to his memory; for Mr. Duke was a member of this

Society from its organization in 1900, and many of its most active and useful members were his close personal and business associates. Therefore, be it resolved, that the North Carolina Society of New York and its individual members have sustained a personal loss in the death of James B. Duke, and deeply sympathize with his family, his personal friends and business associates in their bereavement, and that copies of these resolutions be delivered to Mr. Duke's immediate family, to his brother, Mr. B. N. Duke, a former president of this society, and to the trustees of the Duke endowment; and further, that a copy of the resolutions be spread upon the minute book of this society as a record of our admiration of his character and achievements, and our appreciation of his services to our State and country. According to baseball statistics the veteran Tris Speaker has more two-base hits to his credit than any other player in the history of the game.

for Economical Transportation



**Constant Improvement**  
—has made this the World's Finest Low Priced Car

For year after year, Chevrolet engineers have been refining and improving Chevrolet's time-proved design. Examine the Improved Chevrolet and you will discover every engineering development essential to finer performance, smoother operation, more striking beauty and greater economy of operation and ownership. Quality features! Quality materials! Quality workmanship! Come in! Get a demonstration!

**So Smooth—So Powerful**



The Coach **\$645**

- Touring - - \$510
- Roadster - - 510
- Coupe - - - 645
- Sedan - - - 735
- Landau - - - 765
- 1/2-Ton Truck (Chassis Only) \$395
- 1-Ton Truck (Chassis Only) 550

All prices f. o. b. Flint, Michigan  
Small Down Payment  
Convenient Terms

**WHITE AUTO CO.**

**QUALITY AT LOW COST**

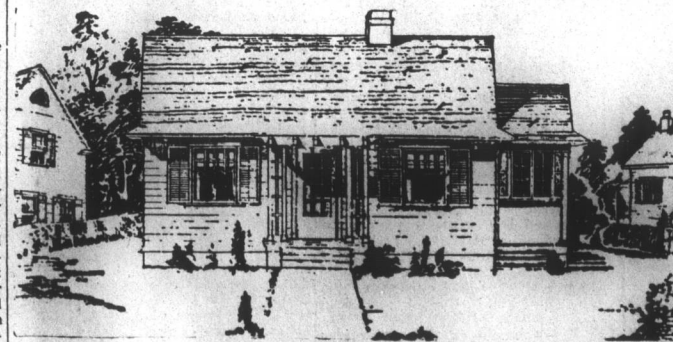

A small house with a properly arranged floorplan and just the right number of rooms is often more desirable than the larger ones, especially for the young couple just starting out in life.

Thatcher has most of the good features and none of the bad features of some houses. The design of the exterior is of the colonial type, the wide siding and shuttered windows, with the trellised porch-column and eaved brackets at the roof-line, all being details of this popular type.

There are in the plan a living-room, bedroom and kitchen besides the bath and laundry or service porch. The porch, which is seldom found in the smaller homes, accommodates the laundry-trays and storage space as well provides covered entrance to the cellar. The side entrance and stoop at the kitchen also are rather unusual.

Cupboard space and room for the sink are provided under the window in the kitchen where there is plenty of light; and there also is plenty of room at the front for a small dining-table. The cellar is just large enough for fruit and vegetables and a storeroom.

**F. C. NIBLOCK**