OUR LONDON STYLE LETTER

Women seize man's favorite colors for their own, and copy his style

LONDON:—Now that women are assuming some of our masculine fashions, it is merely a case of tit for tat. Keen observers of everything appertaining to man and his clothes must admit that the colors which women make popular one season often have their influence on male fashion the following year.

The fair sex have taken up cedar and plumbloom with gusto. London and Parisian women's tailors have been placing such large orders with English woolen merchants that the men's tailors complain they are unable to meet the demand for these shades.

Another little item of interest is that women are wearing tailor-made jackets of a plain color with a skirt of the same ground but carrying stripes or over checks. So have they borrowed from us the idea of black jacket and waistcoat worn with striped trousers, or self jacket and waistcoat to go with plus fours carrying brilliant checks.

On the Riviera golf courses last month I saw many women's golf suits made in cedar, sand, beige, and rust, the skirts having bright checks or plaids, but the ground color matching the jacket.

The Harrow blue blazer which the young man of today wears with silver grey flannels is being copied by Miss 1926 in a jacket and skirt, the latter in silver pleated. Again we find a jacket in brown in any of the bracken shades worn with either a grey or white skirt, just as the Oxford and Cambridge men are wearing a brown double-breasted jacket with white or colored flannel trousers.

Miss 1926 has gone crazy on a soft felt hat worn at a rakish angle. What is it but a reproduction of the snap brim soft felt which the Prince of Wales originally introduced to the United States?

For Auld Lang Syne

This is a touching scene. Dr. William T. Hornaday bids good-by to the elephant as he (the doctor) retires from the New York Zoological Gardens where he has been chief for thirty years.

North Carolina Popular Excursion

—TO—

WASHINGTON, D. C.

—VIA—

Southern Railway System

June 25th, 1926

Three Whole Days and Three Nights in Washington

Round Trip Fare From Concord, N. C. **$10.50**

Leave Concord 9:29 P. M. June 25th.
Arrive Washington 8:35 A. M., June 26th.

Tickets on sale June 25th, good to return on all regular Trains (except 37 and 38) so as to reach original starting point prior to midnight June 29th.

BIG LEAGUE BASEBALL GAMES
Washington Senators vs. Philadelphia Athletics June 26-27

See Walter Johnson, Eddie Rommel, Sam Gray, Lefty Grove and other great stars in action.
Fine time to visit the Nation's Capitol, the many public buildings, Arlington National Cemetery, etc.
Make your sleeping car reservations early.
For further information call on any Southern Railway agent or address:

M. E. WOODY, T. A., Concord, N. C. R. H. GRAHAM, D. P. A. Charlotte, N. C.

HE MAY AND THEN AGAIN HE MAYN'T

Long Drawn Out Litigation to Collect the Mosher Fortune.

Daytona Beach, Fla., June 15.—Charles Mosher, former Daytona Beach laundry employ, may receive a large scare of a $132,000,000 fortune that England doesn't want.

The Daytona Beach man has just learned from his mother in Racine, Wis., that his family has entered the first stage of a long drawn out litigation to collect the Mosher fortune.

The story of the fabulous fortune goes back to the England of 1640 when Ezekiel Mosher, land baron, died and his fortune was placed in the Bank of England to be held at compound interest for his heirs.

For centuries the money has been increased. And now, according to Mosher, England wants the descendants to take over the Mosher fortune, 276 years after the death of the land owner.

The heirs of Mosher, according to the story, went out from England into the new world, and fought their way through the pioneer life of the time to carve out homes for themselves in the middle west. Many of the early Moshers were victims of Indian massacres, it is believed.

Ernest Victor Straight, of Milwaukee, also a descendant, has charge of efforts to divide the fortune, Mosher and his son, Earl Mosher, messenger boy, said.

Authorities of the Bank of England, it is claimed, have specified that all living descendants of the Mosher family be found and their identities proved. Living heirs have dug up musty photographs, letters yellowed with age and every possible detail to make their identification complete.

Mosher said he recently received notice that Ezekiel Mosher's fortune is still on deposit in London banks.

Recently several heirs of the family held a reunion to take up the question of collecting the fortune. The reunion brought together many members of the widely scattered families who had never met before, according to Mosher.

Mosher admits that only the first stage of the fight to get the fortune has started. Relatives see long drawn out litigation ahead, he said, and they expect it will be several years before the money will actually come into their hands.

LITTLE CHILDREN WILL LEAD BLIND VETERANS

National Convention of the Disabled American Veterans of the World War.

(By International News Service)

Atlanta, Ga., June 14.—. . . ."And a little child shall lead them."

This scriptural prediction will come true literally here Tuesday when 36 little girls of Atlanta, dressed in white, lead 36 totally blind veterans of the World War through Atlanta's streets in a parade which will be one of the big features of the sixth annual national convention of the disabled American veterans of the World War.

All blind veterans in the detachment will come from the same chapter in a city in New York state.

The Georgia capital is laying plans to make the week's gathering of some 5,000 wounded, maimed and disabled survivors of the world's greatest conflict a memorable one. Atlanta has responded to a request for $35,000 for entertaining the vets.

Numerous banquets, barbecues, trips to the Stone Mountain memorial site, are scheduled on the week's card of activity.

Special trains will be run from every important railroad center in the nation to bring delegates, alternates and visitors to the convention. Among the distinguished visitors who have definitely promised to attend is Gen. John R. McQuigg, commander of the American Legion.

UNIDENTIFIED STRANGER FOUND DEAD IN HIS ROOM

No Papers or Evidence of Identification Found on Man at Elkin.

Elkin, June 15.—An unidentified white man was found dead in is room in a boarding house here today. The county coroner examined the body tonight and said death was due to natural causes.

Giving his name as Riggins, but supplying no initials or address, the man came to Elkin yesterday and applied for lodging at a boarding house operated by C. M. Beamer.

There were no papers about his person to make identification possible. The initials "C. H. R." were in his hat and the initials under the coat collar were "E. P. D."

The man is said to have told local citizens yesterday that he came to North Carolina from California and that he had two sons residing in that state. He was apparently about 60 years of age.

Battered Has as Evidence.

Amite, La., June 15.—A battered hat smeared with pieces of the victim's skull will be exhibited as evidence against Tony Caco, a farmer living near Independence, when he faces trial for the slaying of Baspana Lasinsa, his neighbor.

An old enmity over a fence line dispute is blamed for the killing. Lasinsa, it is said, attempted to pull up posts that Caco had just put down. A quarrel ensued, and Caco, it is alleged, flew into a maniacal rage and battered his neighbor's head into pulp with a hand hammer.

British Reported Killed in China.

Canton, June 15.—(AP)—British gunboats have been dispatched to investigate the murder by bandits at Nanning yesterday of an Englishman named Phillips, an employee of Asiatic Petroleum Company. Nanning is reported to be the scene of much banditry and robbery.

High Point Excelsior Plant is Destroyed.

High Point, June 15.—The High Point Pad and Excelsior plant was destroyed by fire which originated this afternoon shortly after 4 o'clock. The fire, which originated in the engine room, is thought to have been started by an engine backfiring.

WORK IS BEGUN ON ORPHANAGE BUILDING

Thompson Orphanage Structure Will Cost Around $40,000—John Abernethy Under Bond—Other Charlotte News.

Charlotte, June 15.—Construction work has been started on a new administration building for the Thompson orphanage here, the building to cost approximately $40,000. Work on the building will be rushed to completion in order that it may be ready for use at the opening of the next school term.

The building will be named the Bronson building in memory of Rev. B. S. Bronson former rector of St. Peter's Episcopal Church here, who was instrumental in the foundation of the orphanage.

The administration building will contain offices, library, reading room, kindergarden, gymnasium, assembly hall, Boy Scout room, Girl Reserve room, sewing room and shower room. The assembly hall in the building will have a seating capacity of about 400.

W. H. Wheeler, superintendent of the orphanage, said today that the administration building is a unit in the building program of the institution. Last year North Carolina episcopalians subscribed approximately $210,000 for erection of new buildings at the orphanage.

John Albernethy, prominent farmer of Lincoln county, near Iron station, today was under $500 bond for hearing June 21 on a charge of violating the federal prohibition law. Abernethy on last Saturday was released by Judge Nunn in Superior court after he has paid the costs on a charge of violating the dry law. Abernethy was arrested late yesterday by federal officers at his home after they reported they had found a big still, 25 gallons of liquor and a large quantity of beer on his farm.

George Donhart was elected president of the Charlotte Lions club at the annual business meeting of the club. W. M. Wilcox was named vice president.

B. FRANK MEBANE DIES IN NEW YORK

Wealthy Textile Man Passes Away Suddenly; Funeral Wednesday.

Greensboro, June 15.—B. Frank Mebane, of Spray, one of the richest of the millionaires of North Carolina, died in New York today, relatives here were informed this afternoon.

The funeral party will arrive at Reidsville on the Southern train, Crescent Limited, Wednesday morning. The body will be carried to the home in Spray where funeral services will be held Wednesday afternoon. The body will then be carried to Mebane for interment.

Benjamin Franklin Mebane was born in Mebane, the son of Dr. B. F. Mebane and Fannie Kerr Mebane. At the age of 17 he went to work for himself. His activities in the course of a life time included the foundation of seven cotton mills, a bank, a waterpower and land company. He was the largest land holder in Rockingham county, with more than forty thousand acres along the Dan river between Spray and Cascade, Va., He owned 10,000 acres of rich meadow land in one tract and the Spray Waterpower and Land Co., which he owned, was owner of a large part of the business sections of Spray, Leaksville and Draper, as well as a huge amount of other property. He founded the Imperial Bank and Trust Co., at Spray.

He sold all of his mills except two the Marshall Field Co., of Chicago, which company used the output for sale in its great retail stores.

He had business and social interests in many parts of Piedmont North Carolina, in New York and in parts of Virginia. For many years he was a big political force in Rockingham county, in fact the single greatest force in business and politics there.

His wife is now visiting her sister, Mrs. Motley Morehead, in Rye, England. Effort was being made today to reach her by cable and inform her of the death of her husband.

ANNOUNCE MARRIAGE, NOTIFIED OF DEATH

R. W. Tiernan, of Salisbury, Informed of Death of Son-in-Law in Kentucky.

Salisbury, June 14.—A message received this afternoon by R. W. Tiernan announced the death at Houstonville, Ky., at 3 o'clock today, of his son-in-law, A. D. Skinner. Mr. Skinner had been ill since April. Funeral and interment will take place at Houstonville and Mr. Tiernan leaves tomorrow for that place to attend the funeral service.

Sunday Mr. and Mrs. Tiernan announced the marriage of their daughter, Miss Lita Webb Tiernan, to Mr. Skinner. The ceremony took place last January and Mr. and Mrs. Skinner have revently been living at Houstonville.

Ford Plant at Charlotte Will Close Temporarily.

Charlotte, June 15.—Between 600 and 700 employes of the Ford Motor company's assembly plant here will be idle for the next two weeks, it was announced today. The shutdown will give time for repairs to the machinery, it was announced. Manager Frank Atcheson denied that the plant would remained closed longer than necessary for the repairs to be made.

Mrs. Caroline Land to Sue For Divorce.

Charlotte, June 15.—Mrs. Caroline Price Land, well known in Charlotte and Greensboro, will start suit in Superior court for divorce from her husband, Champion Land, Sr., of Greensboro. This action was indicated when Mrs. Land's attorney filed a summons for Mr. Land in the office of the clerk of Superior Court. Five years separation will be the ground on which the divorce will be asked, it was indicated.

Peret Resigns.

Paris, June 15.—(AP)—Raul Peret resigned today as French minister of finance.

The cabinet will meet again this evening to consider the situation.

REV. JOHN LACY GIVEN UP BY WIFE AS DEAD

Is Assumed He Was Murdered While Driving Through Isolated Section of Texas.

Danville, Va., June 15.—All hope of finding Rev. John Lacy, formerly of Halifax county but who undertook work in the Presbyterian church in Texas, has been abandoned. This is gathered from his wife, who has just arrived at South Boston to visit her father-in-law, R. D. Lacy, with her little son.

Mrs. Lacy has come to the conclusion that her husband was done to death by some maurading band while en route from Taft, Tex., his home, to attend the Presbytery meeting. He has never been heard from since he left home. He was to have met another preacher in a nearby town and together they planned to journey to the Presbytery. The other preacher kept his appointment and when Lacy failed to appear he went on alone.

After the church meeting the minister wrote to Lacy, asking him why he had not attended presbytery, and this brought attention to the fact that he was missing. His wife thought all along that he was in attendance. The Presbyterian church of Texas undertook an investigation and the state department was appealed to.

Lacy is believed to have been set upon while traveling by motor through a remote part of the state. Prior to his departure he had been ill and at first it was believed that he might be suffering from a form of aberration and that he would be found.

Fenner and Beane's Cotton Letter.

New York, June 15.—Trading in cotton was more evenly divided today and the market more two-sided than for some time. It had a small bulge at the start on moderate covering. A 24 point dip around the middle of the session and a fairly good rally in the late trading. Rains were widely scattered and failed to bring relief to the drought sections of the Carolinas though the northwest section of South Carolina and northern half of Georgia had moderate to light showers. Heavy rains fell in Abiline Texas section, west Texas and eastern Oklahoma and western Arkansas also had good rains. Indications are for further rains overnight which may be more general and include the drought sections of the northeast. Temperatures are high and are beginning to attract attention. Most of the day's selling was based on expectation of a favorable review from the weather bureau Wednesday. It is apt to show very good progress everywhere except in the northeast. Sentiment continues bearish but the market acts like it may be somewhat oversold. Sellers are less aggressive.

FENNER AND BEANE.

On and On Forever.

"Madam," said the judge, sternly addressing the woman who had been arrested for speeding, "have you anything to say before sentence is passed?"

"Good Lord, Judge!" exclaimed the prisoner's husband. "Now you've done it!"

Honolulu has many Japanese women barbers.

"I KNOW IT TO BE A GOOD MEDICINE"

Not Only Has He Brightened Up Homes But He Has Improved His Own Condition Through Use of Herb Extract Known as HERB JUICE.

"The saying that one never appreciates anything until it is hopelessly gone is absolutely true. Such was my experience when I lost my good health. But fate was kind to me, in that I found Herb Extract known as HERB JUICE in time to save me from further suffering and today I am well and am enjoying good health once more."

Mr. W. C. Goodman, well known and efficient textile worker, who resides at 208 West 12th street, Salisbury, N. C., who has to his credit the brightening up and beautifying of many homes, called recently to see the HERB JUICE man and to tell him how much he appreciated the exceptional benefits he derived from the use of this great medicine. Continuing his statement, Mr. Goodman said:

"I had been bothered so much with stomach trouble that I never knew what it was to have a real well day. My food would sour and ferment and I would have such awful pains in my stomach caused from gas that at times I thought I could not stand it. I became very nervous and could not rest or sleep at night and everything worried me during the day. So it was in this dreadfully rundown condition and poor state of health that I heard of Herb Extract known as HERB JUICE and began using it after being urged to do so by several people who said it had actually worked wonders for them. I have found that they did not overstate the facts, for I, too, have been benefitted beyond all expectations. I feel all together like a different person since I have used it. Everyone I meet nowadays asks me what improved my health so much and made me look so much better, and I always tell them that herb extract known as HERB JUICE did it all. I am glad to recommend such a splendid medicine to other sufferers for I know it will give them entire satisfaction. My condition is such since taking this great nature remedy that I feel as though I never had any stomach trouble at all. The gas pains do not bother me any more, I have a good appetite, plenty of energy and it is no trouble for me now to do my work. Without a doubt herb extract known as HERB JUICE is the most effective laxative and system purifier sold today, at least I have found it to be just such a medicine and I have no hesitancy in recommending it."

For sale by Gibson Drug Store.

GALA DEDICATION FOR STATE'S NEWEST TOWN

Exercises at Lake Lure Yesterday day Largely Attended and Highly Interesting.

Asheville, June 15.—Dedication of North Carolina's newest town, Lake Lure, 25 miles southeast of Asheville in the famous Chimney Rock country, proved a gala event for western North Carolina today when fully 3,500 people/ participated from far scattered points of the Old North State, South Carolina, Florida and more distant sections of the country.

General A. J. Bowley, commandant of Fort Bragg, was the principal speaker and actively officiated in office at the laying of the cornerstone of the administration building which forms the key to the new town, bordering the shores of the 1,500 acre lake. Dr. L. B. Morse, head of the organization, introduced the speaker before the crowd that gathered after a program of sports and pageants, terminating in a big barbecue.

Balanced Breakfast Topic For Discussion.

Greensboro, June 16.—A balanced breakfast has been the topic for discussion and demonstration at the women's clubs of Guilford county during the past month. At the Brightwood club recently the members drew slips of paper on which were the names of the dishes they were to prepare and a committee of four was appointed to enjoy the meal.

After the cereal with fruit had been eaten, this committee rebelled and a new committee rebelled and a new committee was appointed to eat the remainder.

Rowan Officers on Hunt of Two Convicts.

Rowan officers are seeking the whereabouts of two white men, Roy Wilson and Earl Hamby, both of whom made their escape from the Rowan chain gang several days ago.

Wilson was sent up for a period of five years for robbery and has about four years more to serve. Hamby also had five years for stealing an automobile and has served about three years. It was learned the men crossed the Yadkin river and went into the eastern part of Davidson county. That was the last trace had of them, however.

Death is Sudden For Ben O. Blalock.

Salisbury, June 15.—Ben O. Blalock, traveling salesman for Snider brothers of this city, died suddenly at Cooleemee today at noon. The funeral takes places Wednesday afternoon at 5 o'clock from the residence of the deceased on North Long street. Mr. Blalock was 65 years old and is survived by his wife and six children.

Pale Children

Made over to your liking, with rosy cheeks, hearty appetites, vigorous digestion and robust health. Give them a glass of this delicious digestant with meals.

Shivar Ale

Pure Digestive Aromatics With Shivar Mineral Water & Ginger
Nothing like it for building rich blood and solid flesh. At all grocers and druggists—satisfaction or your money back on first dozen.

If your regular dealer cannot supply you, telephone F. M. Youngblood & Co., Wholesale distributors.

HOTEL WALTON
PHILADELPHIA
on Broad St. at Locust

Main Highway to Sesqui-Centennial Exposition

Best located hotel for autoists

400 Rooms with Baths
3.50 single 5.00 double
Newly Furnished

HOME COMFORTS WITH MODERN HOTEL SERVICE
Excellent Food-Moderate Prices

W. B. JOHNSON, DIRECTING MANAGER

WIDOWER CONGRATULATED

"Since my wife's death, five years ago, I have suffered greatly from stomach and liver trouble and gas attacks. I lost over 50 pounds, and at times was as yellow as saffron. My doctors could not help me. Six doses of MAYR'S have entirely cured me. I have regained my weight and every one is congratulating me how well I look." It is a simple, harmless preparation that removes the catarrhal mucus from the intestinal tract and allays the inflammation which causes practically all stomach, liver and intestinal ailments, including appendicitis. One dose will convince or money refunded. Gibson Drug Store and druggists everywhere.

Any Girl Can Be Pretty

A new kind of face powder is here. Made by a new French Process—stays on until you take it off. Pores and lines do not show. Not affected by perspiration. Gives life and beauty to your complexion almost unbelievable. It is called MELLO-GLO. You will love it. Porter Drug Company.

Gibson Drug Store.

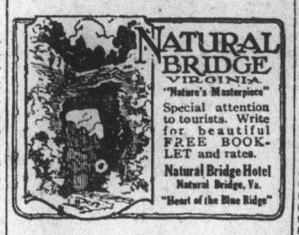

Mourning Cards Kept In Stock at The Times-Tribune Job Office and can be printed on a few hours notice. tf.

POURING HEALTH FROM A BOTTLE

Serve Pasteurized milk freely. Through the centuries milk has proven itself to be the easily digested, economical food. You should drink more pure milk. Phone—tell us where to leave it.

CABARRUS CREAMERY CO. Inc.
"Your Milkman"
PHONE 292—105 SO. UNION ST.
CONCORD, N. C.

New Shipment Just Received

Imported Crochet Braid Hats $5.95

Robinson's
CONCORD'S BETTER STORE

Millinery Dept.

MISS ALLIE LEGG, Prop.
Phone 830

25% OFF 25%

25 Per Cent. Off For Cash on All Overstuffed Living Room Suites

20% OFF 20%

20 Per Cent. off For Cash on All Cane Back Living Room Suites This Week Only

Now is your chance to get a real high grade Suite at a Big Saving. Many New Styles and Patterns to select from. Come in today.

H. B. WILKINSON

Out of the High Rent District Where Parking Space Is Plentiful and Time Unlimited.

OMOLINE SWEET FEED

TO FEED YOUR HORSES AND MULES

And you can feed one-third less and keep your stock up better on a Balanced Feed than you can on oats or corn.

Cash Feed Store

PHONE 122 SOUTH CHURCH ST.

K. L. CRAVEN & SONS

PHONE 74

COAL

Wood
Lime
Cement
Plaster
Mortar Colors